Secretary Hull Snubs Suggestion of Trip to Tokyo for Talk

THE ATLANTA CONSTITUTION

For 73 Years An Independent Georgia Newspaper, Georgia Owned and Georgia Edited

VOL. LXXIII., No. 326. ATLANTA, GA., TUESDAY MORNING, MAY 6, 1941

Entered in Atlanta Post Office As Second-Class Matter.

Single Copies: Daily, 5c; Sunday, 10c. Daily and Sunday: Weekly 25c; Monthly $1.10

The Weather

Yesterday: High, 83. Low, 57.
Today: Cloudy. High, 80.
Complete Weather Details on Page 10.

U. S. Will Use Convoys Soon, Cox Says; People Want Effective British Aid--Vinson; Air Supremacy Demanded by Roosevelt

He, President Not Planning Pacific Jaunt

'Not Very Aware' of Japanese Threat on Oil Shipments.

By THE UNITED PRESS.

WASHINGTON, May 5.—Secretary of State Cordell Hull indicated today that he is not considering seriously the suggestion from Japanese Foreign Minister Yosuke Matsuoka that he and President Roosevelt visit Tokyo to get first hand knowledge of Japan's objectives in the Pacific.

He said he had received no formal invitation from Matsuoka and implied that it would be rejected if it arrived. At the same time, he sidestepped an inquiry concerning reports that the Japanese embassy had advised the department that grave consequences likely would follow further restrictions by this country on oil exports to Japan.

Asked if he was aware if these rumors, Hull said cryptically that he was not very aware. He discredited reports that Japan is negotiating the lease of islands in southern Chile for use as naval and air bases. He insisted that the department has no information which would confirm these rumors.

Oil Exports Watched.

The administration is under pressure from many quarters to curtail oil shipments to Japan. Chief arguments of those favoring such action is that large quantities of oil exports are being transhipped from Japan through Russia to feed the Axis war machine.

Hull made it plain last week that further export restrictions would be considered as part of a general policy, and would not be aimed specifically at Tokyo.

It was revealed today that the government has revoked all licenses for shipment of scrap rubber to Japan and occupied parts of China. The action, which was requested by defense officials, was taken on the basis of advices indicating that much of the exported rubber was being transshipped to Germany to meet a shortage there.

Material Check Asked.

There were indications that congressional concern was mounting over persistent reports that vital American war materials are finding their way into the hands of the Axis partners. Representative John M. Coffee, Democrat, Washington, and Senator Guy M. Gillette, Democrat, Iowa, introduced a joint resolution calling for congressional determination of the extent of trade now being carried on between the United States and the Triple Alliance.

Senator Elbert D. Thomas, Democrat, Utah, introduced a resolution directing the Senate Foreign Relations Committee to investigate possibilities of a "permanent and lasting peace throughout the world."

In Other Pages

Classified ads.	20, 21
Comics.	22, 23
Daily cross-word puzzle.	22
Editorial page.	8
Ralph McGill, Ralph T. Jones, Westbrook Pegler, Robert Quillen, Joseph Alsop and Robert Kintner	
Financial news.	19, 20
Dudley Glass.	9
Louie D. Newton.	9
Obituaries.	24
Pulse of the Public.	9
Radio programs.	23
Society.	13, 15, 16
Sports.	17, 18
Theater programs.	16
Weather.	10
Women's page features.	14
Eleanor Roosevelt, Sheilah Graham, Dr. William Brady, Ida Jean Kain, Lillian Mae, Points for Parents, Sally Saver, Dixie George, Today's Charm Tip	

Pulitzer Prize Goes To Westbrook Pegler

Columnist Honored for Expose of Labor Racketeering.

WESTBROOK PEGLER

NEW YORK, May 5.—(UP)—Westbrook Pegler, columnist for The Atlanta Constitution and other American newspapers, today was awarded a Pulitzer prize of $1,000 for "articles on scandals in the ranks of organized labor which led to the expulsion and conviction of George Scalise."

Scalise was sentenced last December to a 10 to 20-year term in Sing Sing for stealing funds of his union, the Building Service Employes' International (AFL). He had been convicted of white slavery in 1913 and Pegler disclosed that William Green, American Federation of Labor president, indorsed his application for a presidential pardon for that crime.

Pegler's award was in the "distinguished example of a reporter's work" classification.

The Pulitzer prize trustees made no award in the category of "distinguished novel" published during 1940 by an American author.

The $1,000 prize for the original

Continued on Page 10, Column 2.

Democracies Must Control Sky--F. D. R.

Production Facilities Will Be Strained to Utmost.

By THE UNITED PRESS.

WASHINGTON, May 5.—President Roosevelt tonight demanded aerial supremacy for the democracies and called upon Secretary of War Stimson to increase production of heavy bombers "with all possible speed."

". . . Command of the air by the democracies must and can be achieved," Mr. Roosevelt said in a letter to Stimson. "Every month the democracies are gaining in the relative strength of their air forces. We must see to it that the process is hastened and that the democratic superiority in the air be made absolute."

The President did not specify by what ratio he was ordering heavy bomber production speeded up. But he left no doubt that the objective he has fixed will strain his country's production facilities to their utmost.

He gave Stimson virtual carte blanche authority to take whatever steps necessary to achieve the goal.

One source said the chief executive was demanding peak production of 500 bombers a month, or 6,000 a year. Combined with the British output this would give the United States and Britain rapid ascendancy over Axis production, it was said.

Mr. Roosevelt, who is in almost constant touch with Stimson, apparently made the letter public so as to impress upon the public the gravity of the British position and to re-emphasize his frequent warning that United States must go on an all-out defense production basis.

It was also seen as a reaffirmation of his determination to provide Britain with "the tools" to insure a German defeat.

The President told Stimson he was ordering the Office of Production Management to provide

Continued on Page 2, Column 3.

FROM POLAR ICE AND CALIFORNIA SUNSHINE TO ALTAR—It had no part of the December-May wedding about it, but Miss Evelyn Tanck, who hails from San Diego, Cal., met her aviator fiance, Walter Giles, as he returned from the U. S. Antarctic expedition and they marched to the altar. She met him as the ship North Star arrived at Boston yesterday and later in the day they were married.

Marietta Girl Succumbs to Pistol Wound

Companion on Ride Tells Puzzling Story at Inquest.

Miss Annie Marie Morgan, attractive, 20-year-old Marietta girl, died early yesterday in Marietta hospital of a .32-caliber pistol wound mysteriously suffered late Sunday night while riding in an automobile.

A Cobb county coroner's jury yesterday returned a verdict that Miss Morgan "came to her death from a gunshot wound fired by a party or parties unknown." The inquest was conducted by Coroner John R. Williams.

Robert Gaines, 40, employed in a Marietta grocery store, who was Miss Morgan's companion on the automobile ride, told the jury that the pistol from which the fatal shot was fired was his property.

Gaines testified that he and Miss Morgan, with whom he had been going for the past several months, went for a ride in his sedan early Sunday night and rode around for several hours.

"We were out on Highway 41, about four miles from town," he said, "at about 9 o'clock. We stopped at a roadside stand. I asked her if she wanted a soft drink and she said, 'No.' I went into the place to get a soft drink and some cigarets.

"I must have been gone about five minutes. When we started off

Continued on Page 6, Column 7.

Georgian Returns From Polar Travels, Weds California Girl

Walter Giles, Miss Evelyn Tanck Married at Boston; City Hall Clock Stopped to Permit Issuance of Permit.

BOSTON, May 5.—(AP)—An aviator who returned only this morning from the Antarctic was married here late today after obtaining a waiver of the five-day marriage law.

Walter R. Giles, of Conyers, Ga., who flew for the United States Antarctic expedition, and Miss Evelyn Tanck, of San Diego, Cal., were married by Charles Mackie, assistant city registrar, at a Boston hotel after a probate court justice granted the waiver.

The ceremony was held after the couple tried unsuccessfully to be married at Seabrook, N. H., and Providence, R. I. A Boston city hall clock was stopped at 5 o'clock to give them time to obtain the waiver and return for the license.

After spending a few days in Boston the couple will leave for Philadelphia, where Giles will assume duties at the Navy yard as a marine sergeant.

They met at San Diego when Giles was stationed there, and they've carried on an inter-continental courtship by radio since Giles sailed from the Antarctic in 1939.

Radio "cupid" in the case was a San Diego radio amateur, Johnnie Griggs, who also was on hand today to check on his handiwork.

The bridegroom is a son of Mr. and Mrs. A. C. Giles, of Conyers. Giles, who is a member of the United States Marines, joined the Byrd expedition in 1939 as a co-pilot and radio operator.

Plane Delivery 1,427 in April, OPM Reveals

Manufacturers Approach Goal of Mid-Summer Production.

WASHINGTON, May 5.—(AP)—Aircraft manufacturers delivered 1,427 military planes during April, an increase of 211 over the March total.

The figure was announced today of the Office of Production Management, which did not disclose the types of planes nor how many of them went to the armed forces of the United States and how many to Great Britain.

Defense officials said some months ago that they hoped to obtain an output of 1,500 planes by early summer, and to get 2,100 planes in August, with proportionate sharp increases in the following months.

Deliveries in the four months reported thus far: December 799, January 1,036, February 972, and March 1,216.

(United States delivery of planes to Allies steps up. Story on Page 5.)

Four Georgians Flatly Favor Guarding Ships

Ramspeck Is Opposed to Plan at Present Time.

By GLADSTONE WILLIAMS.
Staff Correspondent.

WASHINGTON, May 5.—Four of the ten Georgia members of the house today were flatly in favor of convoys if necessary to get American war supplies to Great Britain. Their expression came after Representative Cox predicted on the house floor that this country will resort to convoys. Two other members were undecided and Robert Ramspeck was definitely opposed—"at the present time." Three others were not available for comment.

"Of course we are going to convoy and convoy right away," Cox said in debate on a bill empowering the President to take formal possession of foreign ships idle in American ports and put them to use.

Voted Billions.

"We have voted billions of credit for Great Britain. We have promised support to the limit of our capacity. If it happens that we can't fulfill our promise short of convoys what are you going to do?

"Are you going to stop because convoys might get us into war? Of course you're not. There will be very few who will oppose convoys if it means commitments we have made."

Chairman Vinson, of the Naval Affairs Committee, declared in an interview that if convoys are needed to get United States war material to England "let's have convoys."

Camp Viewpoint.

Representative A. Sidney Camp, of Newnan, said "we must get the material to Britain, without convoys if possible, but we must get it there. I am certainly not in favor of having seven billion dollars' worth of materials sent to the bottom of the sea without protection."

Representative John S. Gibson, of Douglas, was even more emphatic, saying that "I am in favor of convoys or any other means necessary to get aid safely to Britain without it being destroyed at sea."

On the other hand, Representative Ramspeck, the Congressman representing the Atlanta district, flatly said "I am oposed to convoys at the present time. A ques-

Continued on Page 2, Column 2.

Georgia Power Company Gives Raise to 900

Increase of 3 1-2 Cents an Hour Made; Vacations Extended.

Georgia Power Company yesterday announced wage increases to 900 employes of its street car and bus transportation division totaling $95,000 a year.

The new scale reached after several weeks of negotiation calls for increases of three and one-half cents an hour to all street car and bus operators, repair shop, garage and roadway men, a total of $76,000, and increases paid vacation period from one week to 10 days, which calls for another $19,000 expenditure.

The agreement, which became effective as of May 1, recognizes the Local Division 732, Amalgamated Association of Street, Electric Railway and Motor Coach employes of America, an AFL union, as sole bargaining agent for all employes of the Atlanta street railway service.

The contract for two years prohibits strikes, lockouts, sitdowns or any other interference with service, provides that after one year the wage agreement may be revised.

New contracts will later be ne-

Continued on Page 2, Column 6.

Amateur Radio Operator Held In U. S. Case

Illegal Broadcasting From Tennessee Church Is Charged.

"Air-wave sleuths" of the Atlanta office of the recently organized National Defense Operations sections of the Federal Communications Commission brought about the arrest of a young radio amateur whose allegedly unauthorized broadcast originated from a little church in Tennessee, it was disclosed here yesterday.

According to officials of the FCC here, the amateur was Glenn Craig, 28, operator of a radio shop in Oliver Springs, Tenn., a town with a population of approximately 600 persons. He was arrested Sunday.

Craig was held yesterday under $1,000 bond following arraignment before United States Commissioner H. C. Scruggs, at Clinton, Tenn., situated near Oliver Springs. He is charged with violation of the communications act of 1934 and was held for action of a federal grand jury.

Craig told the federal officers his small outfit was used only to broadcast church programs to shut-ins, that he was unaware he was violating any law and that he "only wanted to give shut-ins within a 20-mile area the benefit of the church programs."

Showers Are Forecast For Atlanta Late Today

Watch out for possible raindrops!

Cloudy, with showers in the late afternoon or early tonight, is the weather outlook today for Atlanta, according to the forecast made yesterday by the United States Weather Bureau.

Temperature extremes are expected to be 60 and 80 degrees, approximately the range of 57 and 83 degrees recorded yesterday.

JOHN S. GIBSON
Favors Convoys

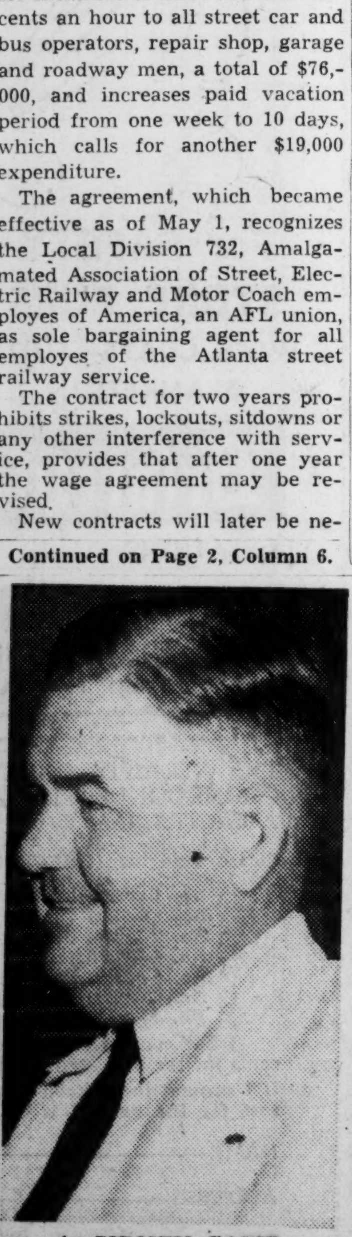

A. SIDNEY CAMP
Favors Convoys

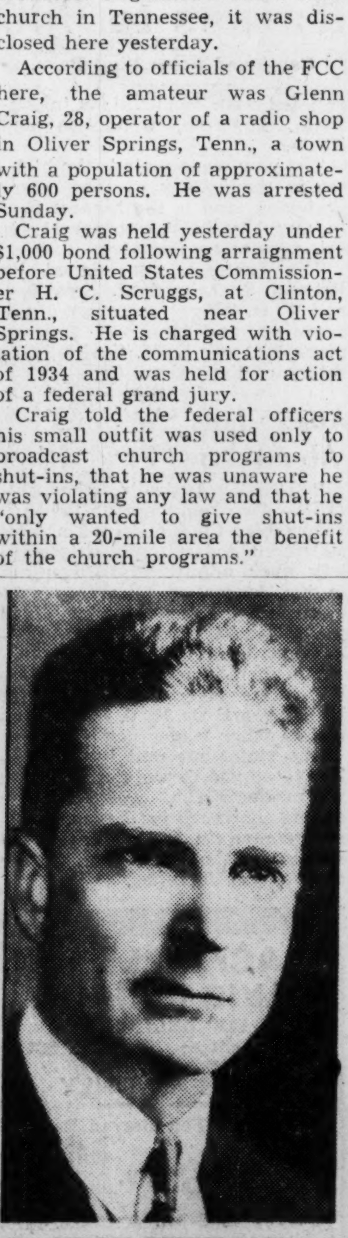

HUGH PETERSON
Undecided

MALCOM C. TARVER
No Comment

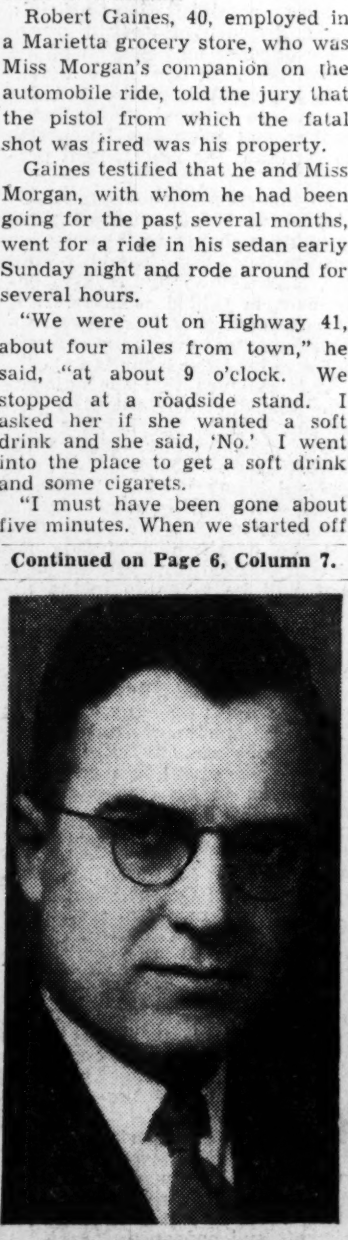

ROBERT RAMSPECK
Opposed

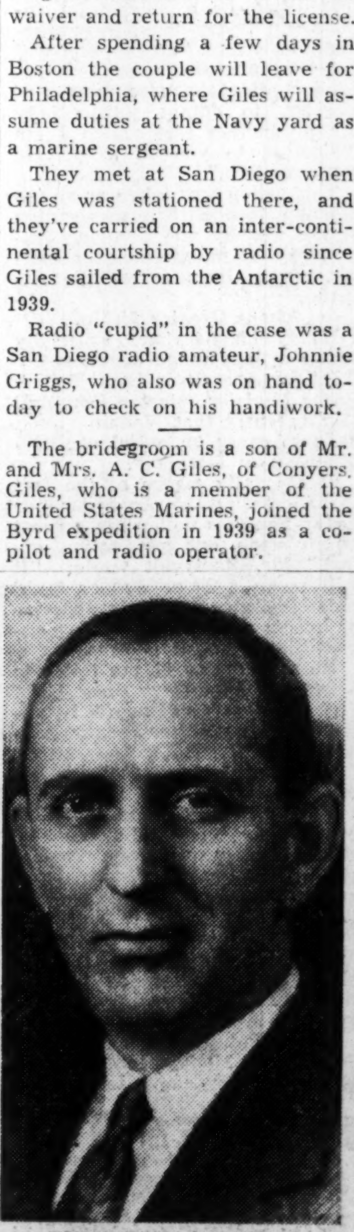

SENATOR RUSSELL
Opposed

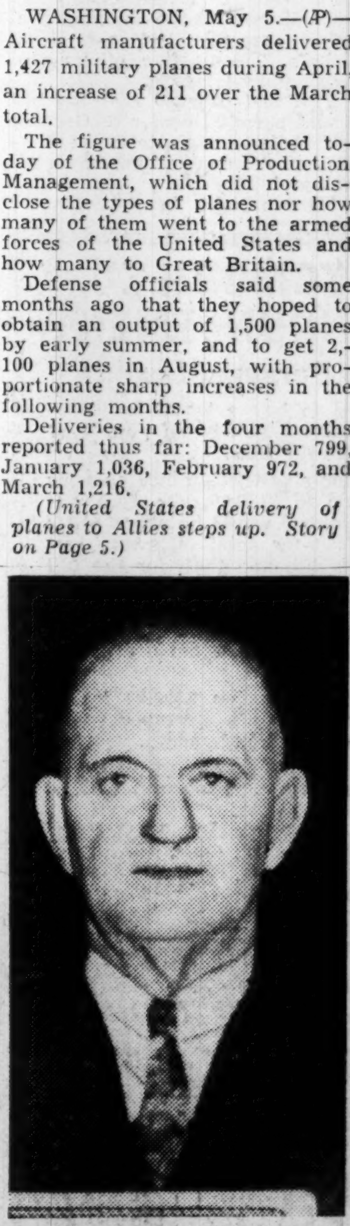

CHAIRMAN VINSON
Favors Convoys

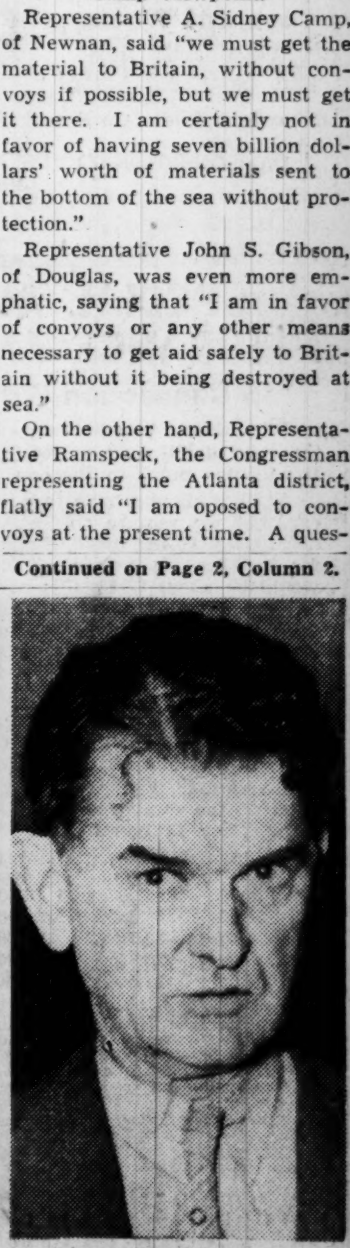

EUGENE E. COX
For Convoys

Reds Shifting Armed Force To West-Vichy

Positions Strengthened on Balkan, Near Eastern Frontiers.

VICHY, May 5.—(UP)—Unofficial diplomatic dispatches from Moscow today reported a huge "about face" of Russia's military strength and a shifting of large land, sea, and air forces southward toward the Balkan and Near Eastern frontiers.

Although the reports contained no hint of any kind of impending Soviet military action they were described in Vichy as revealing a general "jockeying for position" throughout the Near East from the Black Sea to the Persian Gulf.

The dispatches reaching Vichy said that Russia is shifting from the Far East a large proportion of its men and materials to strengthen positions in the southwest.

A dispatch from diplomatic quarters in Moscow said that the Soviet Politburo has closed the Trans-Siberian, Turkish and Tachkent-Orenburg railroads to all except military traffic until May 15, with the exception of a few passenger trains from which all foreigners are excluded.

One of two Russian corps of reserve aviation which have been held at the disposition of the Soviet supreme command was reported to have been ordered to the Kiev military district, east of Poland. The transfer, according to reports reaching Vichy, involves 1,800 bombers and 900 combat planes.

The Soviet high command also is reported to have decided on an extensive reinforcement of its fleets in the Black Sea and the Caspian due, according to some versions, to the presence in the Black Sea of Italian and German naval forces.

A Russian military mission headed by Lieutenant General Kousnetzov was reported without confirmation to be en route from Moscow to Teheran to discuss with the government of Iran the installation in western and central Iran of 12 airfields which might be used by the Soviet air forces if Turkey became involved in the war. The mission later is expected to go to Baghdad and Kaboul.

Tonnage Marks Broken On 3 Eastern Rivers

PITTSBURGH, May 5.—(AP)—All tonnage records for freight handled on the Allegheny, Monongahela and Ohio rivers were broken in 1940, the United States engineers' office here disclosed today.

Records for the Monongahela and Ohio rivers considered separately also were shattered last year, the engineers' figures showed.

Total tonnage on the three rivers, after eliminating duplication occurring when the same cargo moved from one river into another, was 35,644,204 tons, compared with 33,741,106 tons in 1929, the previous record year.

Coal constributed the greatest tonnage to the total.

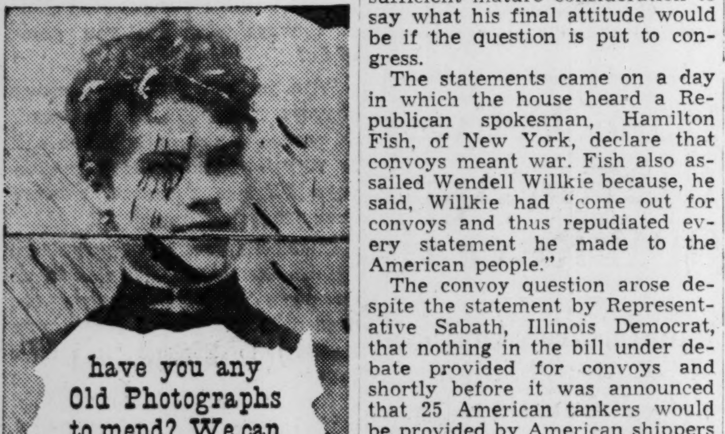

SPECIAL AUTOMOBILE INSURANCE ANNOUNCEMENT

In Connection With Personal Loans

Why should you be compelled to buy a lot of insurance that you don't want so as to borrow money on your car? **It adds too much to the cost of your loan.**

$5.00 is all you have to pay for all the insurance on your car that we require on loans up to $180.00. On each additional $50.00 borrowed, the premiums would be about $1.40: for instance, on a loan of $300.00 the total insurance cost would be about $8.25; this covers fire and theft for the full amount regardless of the unpaid balance of your loan at the time of the loss; that is, if you borrowed $300.00, had paid it down to $150.00, suffered a loss, the insurance company would pay us the $150.00 and pay you the balance of the policy.

As our total interest and all charges on $300.00 for 12 months are $30.00, the total cost including insurance would be $38.25: about 11c per day, or $3.20 per month.

To further illustrate, we give you a few more examples showing the total cost, including insurance, interest, and all charges for 12 months.

Loan	Insurance	Interest and All Charges	Total Cost Insurance, Interest, Etc.	Total Monthly Payment Including Principal, Interest, Insurance, Etc.
$ 180.00	$ 5.00	$ 18.00	$ 23.00	$15.00
300.00	8.25	30.00	38.25	25.00
500.00	13.75	50.00	63.75	41.67
750.00	20.63	75.00	95.63	62.50
1,000.00	27.50	100.00	127.50	83.34

Mind you, we do not make any charges whatever except those shown above; you know before you come in just what your loan will cost you.

The above figures cover the cost of insurance on most cars for 12 months; some of the larger cars cost slightly more.

Loans from $50.00 to $1,000.00 on same proportionate basis except that the minimum insurance premium is $5.00; but our interest and all charges on $50.00 for 12 months is only $5.00.

Same interest rates shown above, no insurance required, apply to loans on Household Furniture, Endorsers, Diamonds, etc.

REMEMBER: We enjoy making loans; we go out of our way to make loans that seem impossible at first.

HARTSFIELD COMPANY, Inc.

6 Pryor Street, S. W. — WAlnut 5460

Constitution Staff Photo—Bill Wilson.

JUNIOR COLLEGE NOMINEES—These students at Georgia Junior College are grooming themselves for heated political campaigns this week. They yesterday were nominated as candidates for student government offices at the college. Below, left to right, C. W. "Windy" Kimball, 1026 Cleveland avenue, candidates for president; Eleanor Hosch, 142 Wilton drive, Decatur, for secretary, and Marjorie Stanfield, 677 Elmwood drive, for president. Top, Peggy Hudgins, candidate for secretary. Nominees for vice president were Jane Dempsey, Marian Fisk, George Graham and Beverly West, and for treasurer, Gloria Allgood, Ann Daniel, Betty Lester and Harriett McGuire.

U.S. Will Use Convoys Soon, Cox Asserts

Continued From First Page.

tion of that importance has to be determined in the light of facts existing at the time it becomes necessary to make a decision. I don't think it is necessary for us to use convoys yet."

Congressman Malcom G. Tarver, of Dalton, preferred not to make a statement, while Hugh Peterson, of Ailey, hoped it wouldn't be necessary to use convoys but added he had not given the matter sufficient mature consideration to say what his final attitude would be if the question is put to congress.

The statements came on a day in which the house heard a Republican spokesman, Hamilton Fish, of New York, declare that convoys meant war. Fish also assailed Wendell Willkie because, he said, Willkie had "come out for convoys and thus repudiated every statement he made to the American people."

The convoy question arose despite the statement by Representative Sabath, Illinois Democrat, that nothing in the bill under debate provided for convoys and shortly before it was announced that 25 American tankers would be provided by American shippers immediately for the shipping pool being assembled to aid Great Britain. Twenty-five others will be supplied later.

Fish had charged that the bill would permit transfer of German and Italian vessels to Great Britain and thereby "constitute an act of war."

"If we were in the war we would have the right to seize German and Italian ships in our ports and use them to our best advantage," he said.

Vinson Visits Home.

Vinson made his statement after a trip to talk to the "homefolks" down around Milledgeville, and in the course of the interview said that the American people wanted to take whatever steps were necessary to make this country's aid to England effective.

"The people are far ahead of congress," he asserted. "They have been ahead of congress since 1939 on this world situation."

Senator Russell said his present inclination was against the use of convoys, but asserted that he would want to develop full factual information regarding the reported loss of British shipping before arriving at a final decision.

Air Supremacy Is Demanded By Roosevelt

Continued From First Page.

"appropriate" priority ratings to clear the way for all-out production.

His letter left no doubt that the Axis aerial challenge must be met in kind and bettered.

"The effective defense of this country and the vital defense of other democratic nations requires that there be a substantial increase in heavy bomber production," he wrote. "To this end will you take whatever action is needed, including the procurement of aircraft, to obtain substantially the production rate which I am indicating to you in a private memorandum."

This action was taken as an indication that British prosecution of the war by air is no less important than maintaining the British supply lines across the Atlantic.

Means Greater Strain.

Heavy bombers are especially suited to long-range operations.

It was recalled that British Prime Minister Winston Churchill said recently that Britain would have to carry an aerial counter-offensive to Germany.

"I am fully aware of the fact that increasing the number of our heavy bombers will mean a great strain upon our production effort," Mr. Roosevelt wrote. "It will mean a large expansion of plant facilities and the utilization of existing factories not now engaged in making munitions."

He sent copies of the letter to Secretary of the Navy Knox, OPM Director General William S. Knudsen and Co-Director Sidney Hillman.

The text of Mr. Roosevelt's letter to Stimson:

"The effective defense of this country and the vital defense of other democratic nations requires that there be a substantial increase in heavy bomber production. To this end will you take whatever action is needed, including the procurement of aircraft, to obtain substantially the production rate which I am indicating to you in a private memorandum.

"I am advising the Office of Production Management to take the necessary steps to provide appropriate priority ratings applicable to this increased bomber program. Will you in co-operation with the secretary of the navy and the Office of Production Management work out the proper procedure to accomplish this very important task with all possible speed?

"I am fully aware of the fact that increasing the number of our heavy bombers will mean a great strain upon our production effort. It will mean a large expansion of plant facilities and the utilization of existing factories not now engaged in making munitions. But command of the air by the democracies must and can be achieved. Every month the democracies are gaining in the relative strength of the air forces. We must see to it that the process is hastened and that the democratic superiority in the air be made absolute."

The bomber drive appeared to be relatively linked with Mr. Roosevelt's call last week for around-the-clock production of armaments and the agreement reached by the OPM and the automobile industry under which production of autos will be reduced by 20.15 per cent to make way for accelerated defense production.

Full-Time Operation.

It is presumed that Stimson will order aircraft factories to go on a 24-hour, 7-day week basis. What labor adjustments, if any, will be necessary is one of the chief problems to be solved.

Most administration officials, from President Roosevelt down, have opposed modification of the labor laws. In the same breath they have called on labor to bring an end to internal strife, forego strikes and otherwise co-operate to facilitate the rearmament program.

In this connection defense officials have been considering requesting a change in the selective service law that would permit Mr. Roosevelt to give blanket deferment to skilled workers. It is speculated that if this move materializes there may be a counter-drive to ease the labor laws.

It is believed that the automotive industry will play an important role in the bomber program. Significantly, the three largest auto companies — Ford, General Motors and Chrysler—which will be affected most by the reduction in 1942 car production, are the ones which already are or will be producing bomber parts that will be taken to inland assembly plants.

New Plants Planned.

Presently, the major commercial bomber plants are Consolidated, of San Diego, Cal.; Douglas, Santa Monica, Cal.; Boeing, Seattle; Glenn L. Martin, Baltimore, and North American, in Texas.

New government bomber assembly plants to be completed late this year will be operated by Douglas, at Tulsa, Okla.; Consolidated, at Fort Worth, Texas; North American, at Kansas City, Mo., and Martin, at Omaha, Neb.

Within the past two weeks the War Department has awarded $43,000,000 worth of contracts to Douglas, which produces a medium, two-engine bomber and also is making the new 70-ton, four-engine B-19 about to be tested; and $17,000,000 to Boeing, which makes the four-engine "flying fortress." Nature of the contracts was not disclosed.

The Army is preparing to spend $1,500,000,000 of lend-lease and supplemental defense funds for a new string of plants which will stress the two most critical items—aircraft and ordnance.

It is understood this program will include at least two assembly plants for big bombers and four plants for manufacturing bomber motors.

When the assembly plants now under construction go into operation late this year, they are expected to turn out 300 medium and heavy bombers a month.

Among the material problems involved are machine tools, magnesium and aluminum. Mr. Roosevelt's reference to priorities was presumed to refer to these and other strategic supplies.

Stimson tomorrow night will make what is described as a very important speech. He will have an opportunity then to discuss what steps must be taken to attain aerial superiority.

Meanwhile, the War Department revealed that the Air Corps has completed intensive tests, including flying under simulated combat conditions, with a new single-engined, single-seater pursuit plane armed with a cannon and machineguns.

TOOL MAKERS ASKED TO SPEED OUTPUT

WASHINGTON, May 5.—(UP) OPM Director William S. Knudsen today asked machine tool makers to "forget everything except the welfare of the country" to speed their output and facilitate President Roosevelt's goal of round-the-clock defense production.

He addressed a general letter to machine-tool makers as a follow-up to the appeal made by the President last Friday for 24-hour arms production. Selective service officials have joined with the OPM in a drive to obtain more skilled workers to achieve this program.

Knudsen's letter was dated May 2. It said that Mr. Roosevelt "sounded the call to American industry to join in an all-out effort." It outlined some suggestions of Knudsen's to facilitate tool production but said that "responsibility is primarily yours."

INDIGESTION

may affect the Heart

Gas trapped in the stomach or gullet may act like a hair-trigger on the heart. At the first sign of distress smart men and women depend on Bell-ans Tablets to set gas free. No laxative but made of the fastest-acting medicines known for acid indigestion. If the FIRST DOSE doesn't prove Bell-ans better, return bottle to us and receive DOUBLE Money Back. 25c.

Duce's Seamen Found Guilty Of Sabotage

39 Italian Crew Members Seized in Florida Convicted.

JACKSONVILLE, Fla., May 5. (AP)—All 39 seamen taken off the Italian freighter Ircania when the vessel was seized here by the United States Coast Guard March 30 were convicted of sabotage today.

A federal court jury, which heard testimony that the seamen disabled the ship by damaging its machinery, deliberated only half an hour.

Judge Louie W. Strum said he would sentence them and the 21 members of the crew of the Confidenza, another Italian ship disabled while at anchor here, after he acts on motions by defense counsel to be presented Friday. The Confidenza seamen were convicted last week.

DEFENSE ATTORNEY ADMITS SABOTAGE ORDERED

WILSON, N. C., May 5.—(AP)—An attorney for 10 Italian seamen charged with violating the anti-sabotage laws asserted in federal district court today that the sailors destroyed the engines of their freighter, the Vallarperosa, because they feared she would be seized to carry munitions to England for use against Italy.

The attorney, Homer L. Loomis, of New York, told the jury the Italians would admit they destroyed the engines under orders of an attache of the Italian embassy.

A government witness said damages to the Diesel engines of the freighter amounted to approximately $180,000.

British Form New Lines in Tobruk Area

Axis Preparations for Fresh Assault on Libya Shattered.

CAIRO, Egypt, May 5.—(AP)—Besieged Britons have thrown up new works opposite Axis troops occupying the southwest fringe of Tobruk's outer defenses to re-establish their lines, British sources said tonight, and shattered German-Italian preparations for a fresh assault on the Libyan port.

The British erected their new barricades yesterday after their land and air forces had blasted German and Italian troops and transports moving up for an attempt to smash through Tobruk's perimeter of defenses.

While this operation was carried out, far-ranging British bombers attacked Axis transport and mechanized units in the Maraua area on the Ciranaican plateau to the west, the RAF command reported.

British mechanized forces were said to have successfully engaged several Axis detachments in the area of Salum, Egypt, where the Axis thrust toward the Suez has been stalled several weeks.

While the British reported continued progress against isolated Italian resistance in Ethiopia, former Emperor Haile Selassie was declared en route on a triumphal return to his country's capital, Addis Ababa.

GARDEN CLUB TO MEET.

BARNESVILLE, Ga., May 5.—The annual spring flower show of the Daffodil Garden Club of Culloden will be held in the school auditorium Thursday afternoon. Judges will be Mrs. Kenneth Dunwoody, Mrs. Roy Crockett and Mrs. Charles Newton, of Macon.

Germ-Killer From Stale Bread Is New Rival of Sulfanilimide

ATLANTIC CITY, N. J., May 5.—(AP)—A new germ-killing medicine, believed by some researchers to be as effective as sulfanilamide on many infections, was reported before the American Society for clinical investigation today.

The new drug, called "penicillin," is made from a green mold commonly found on stale bread.

Dr. Martin H. Dawson, faculty member of New York's College of Physicians and Surgeons, told the society it was highly effective on pneumonia, meningitis, carbuncles and streptococcic infections.

This particular "strain" of mold has been kept alive since an English physician discovered its apparent germicidal qualities 12 years ago. Dr. Dawson said little research had been done on the fungus growth until about a year ago, when he, together with Drs. Gladys L. Hobby, Karl Meyer and Eleanor Chaffee of New York, began systematic experiments.

They injected penicillin into the bloodstreams of animals and humans suffering various infections, Dr. Dawson said, and found no toxic effects resulted even from doses far in excess of those required to clear up the diseases. He observed this gave penicillin a distinct advantage over sulfanilamide, which has poisonous effects on some patients.

Dr. Dawson reported that before his group used the medicine intravenously some Englishmen sniffed powdered forms of it to kill streptococcic and other infections.

Possible Entry Of U. S. Gives Hitler Pause

German Newspaper Sees Factor Threatening Longer War.

BERLIN, May 5.—(AP)—Adolf Hitler's hint in his Reichstag address Sunday that the war might run into 1942 probably was based on "the calculated effects of American intervention," the commentary Dienst aus Deutschland said tonight.

Earlier, other authorized spokesmen saw in Hitler's mention of arms for "next year" only an answer to "English and American propaganda" that England had but to hold out this year to win the war.

The commentary, which has close foreign office connections, added, however, that this prolongation of the war could not affect the final outcome of a German victory.

Hitler's emphasis on Germany's determination to hold the lead in "history's greatest armament race" induced many German leaders to consider the prospect of a prolonged conflict with more enemies.

Thus the authoritative Deutsche Allgemeine Beitung referred to a statement attributed to American generals and admirals that German armament production was at its maximum while the United States is a "nation on wheels."

"But one cannot swim over the ocean on wheels," Allgemeine Zeitung observed, and insisted that not machines, but the task of delivering American aid to Britain was the crux of the situation.

Dienst observed that Hitler hinted at the conflict's extending into 1942, and added that in the assumption of such a possibility "lies undoubtedly calculation on the prospects of American intervention."

"Such intervention was appraised by Germans as an influence which could prolong the war but under no circumstances alter the ultimate result," Dienst added.

"No one will doubt that the armament potential will be increased with methods of the well-known German thoroughness."

Georgia Power Company Gives Raises to 900

Continued From First Page.

gotiated with local unions in Augusta, Macon, Columbus and Rome.

The new wage scale is the highest in the history of the Power Company, and is the highest paid in any city in the southeast for this type of employment.

The contract was signed by Preston S. Arkwright, president, and W. H. Wright, secretary of the company, and by J. F. Folsom, president, and E. M. Griffin, secretary of the union.

Australians 'Anxious' About Arms Production

SYDNEY, Australia, May 5.—(UP)—Two members of the Advisory War Council issued a joint statement today expressing anxiety over admitted shortcomings in the Australian munitions program and the attitude with which the administration sought to silence criticism.

The members were J. A. Beasley, former assistant minister for industry, and Dr. H. V. Evatt, Australian labor leader.

The statement said it was useless to appeal to workers to speed up production of war materials during continued indications of incompetence in the supplying of raw materials and inadequate use of available facilities.

BLACKWELL and DAVIS MARKET

WE DELIVER

1019 Peachtree — VE. 8813

TUESDAY ONLY

Fancy Milk-Fed Barred Rock

Fryers LB. **20c**

1½ to 2-Lb. Average

Turkish Effort To Settle War In Iraq Fails

British Demand That Troops Be Moved Before Talks Start.

LONDON, May 5.—(AP)—Initial Turkish efforts to settle the dangerously flaring war at her back door in Iraq came to naught tonight, with Britain and Iraq each demanding withdrawal of the forces of the other before any attempt is made at peaceful settlement.

In an authorized statement Britain declared "an essential prerequisite" to negotiations with the government of Rashid Ali Al Gailani must be withdrawal of his troops now encamped about Britain's airdrome at Habbaniyah and engaged in showering the base with artillery fire.

At the same time the German radio was heard in London quoting the Baghdad radio that Iraq also had rejected the Turkish mediation offer.

Cairo dispatches said the Egyptian government, as one Arabic-speaking nation to another, also appealed to Iraq to seek a peaceful end to the hostilities. The action was taken after a long cabinet meeting.

Meanwhile, the Royal Air Force was reported officially to have virtually wiped out the greater part of the ill-equipped Iraq aviation force.

British quarters in Cairo said that so far no German aid other than moral support and money furnished before the trouble started had shown up in Iraq.

Minister From Australia Due in New York Today

NEW YORK, May 5.—(AP)—The Dixie Clipper, carrying Robert S. Menzies, prime minister of Australia, left Horta, The Azores, at 3:13 p. m. today for New York, Pan-American Airways announced. The plane is due in New York at 1:45 p. m. Tuesday.

Russian Army Reorganized, Stalin Says

Moscow Dictator Talks 40 Minutes Before Kremlin Rally.

MOSCOW, May 5.—(AP)—Joseph Stalin told graduates of 16 army academies and nine military departments of civil schools today that on the basis of experience in modern warfare, the Russian army has been rebuilt organizationally and rearmed considerably.

Stalin spoke for 40 minutes at solemn graduation exercises held in the kremlin, the Russian news agency Tass reported.

He was given an ovation of exceptional force, the agency said, when he concluded his talk.

Government, army and navy officials attended.

You can pick up many bargains by picking up and reading the Want Ad pages of The Constitution

Kamper's

608 P'tree, Cor. North Ave. HEmlock 5000
2959 Peachtree Rd. CH. 1141
3457 Peachtree Rd. CH. 9411
Emory University Store DEarborn 4491

Enjoy Rhubarb!

Fresh Ga.-Grown Rhubarb makes the best pies! **10c lb.**

Ripe Pineapple, 10c

Small New Red Potatoes 4 lbs. 10c

Fresh Cucumbers, 5c

Fla. Tomatoes, 20c lb.

Small Yellow Squash, 10c lb.

For Mother! Mrs. Stevens' **Candies, 2½ lbs. $1.00**

A beautiful metal box of her favorite chocolates and bon bons. You'll enjoy it, too!

Forequarter Beef Roast, 23c lb.

Ga. Peanut Hams, 29½c lb.

Sliced Ham (end slices of raw ham) 29c lb.

Smoked Country Style Sausage, 33c lb.

Sliced Breakfast Bacon, 29c lb.

2½ to 3lb. Fresh-Dressed FRYERS, 29c lb.

2 GOOD Ideas!

Get ready now to make Strawberry Jam, etc.—try Ferndell Raggedy Ann Pineapple (fully ripe!) for breakfast, for salads and desserts!

BRIARCLIFF ANTI-MOTH CRAFT

BRINGS DOWN THE RAIDING MOTHS

For SAFETY STORE FURS WOOL COATS—SUITS BLANKETS IN

LICENSED SANITONE CLEANER

Briarcliff LAUNDRY COLD STORAGE

14 STATIONS — Or Phone HE. 2170

MAIL ORDERS —Send by mail or express to Briarcliff Laundry, 1260 Briarcliff Road, Atlanta. We will send receipt by return mail.

THE ATLANTA CONSTITUTION,
COOKBOOKLET DEPARTMENT
ATLANTA, GA.

Please send me (CHECK THE BOOKS YOU WANT):

- ☐ No. 1—"500 Snacks"
- ☐ No. 2—"500 Dishes from Leftovers"
- ☐ No. 3—"250 Cake Recipes"
- ☐ No. 4—"250 Poultry and Game Bird Recipes"
- ☐ No. 5—"250 Superb Pies and Pastries"
- ☐ No. 6—"250 Delicious Soups"
- ☐ No. 7—"500 Delicious Salads"

I am enclosing 15 cents for each book I order (10 cents for the book and 5 cents for postage and handling). If I present the coupon in person, I understand that the cost for the booklet is only ten cents.

NAME____________

ADDRESS____________

CITY________ STATE________

DAVISON'S Iris Lee Goes Shopping For Mother

MOTHER'S DAY MAY 11th

Iris Lee knows Mothers. She shops for them all year, chats with them about everything from growing roses to growing children. So naturally when we want Mother's Day gift tips, we go to her. She's a Mother herself and Atlanta's No. 1 picker for Mothers. All these gifts were chosen by her. See her, write her, phone her. She'll shop with you or for you and wrap your gift in Mother's Day paper. Let Iris Lee make this the most wonderful Mother's Day for your mother . . . and yours and yours.

REVLON SET. Nail Polish, Polish Remover, emery boards, orange stick on dressing table with frilly organdy skirt. Street Floor **$1**

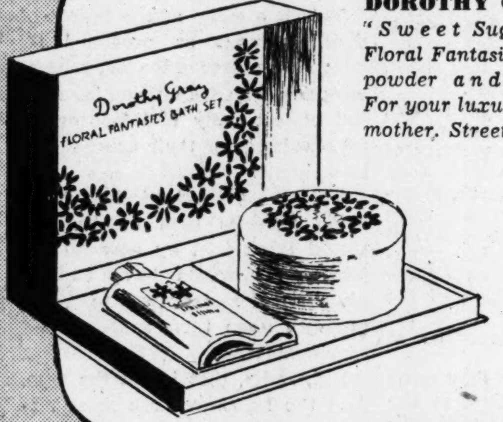

DOROTHY GRAY'S "Sweet Suggestion." Floral Fantasie dusting powder and cologne. For your luxury-loving mother. Street Floor. **$2**

GUEST SOAP, by Matchabelli. King of gifts. 27 cakes of pink and blue soap in crown shapes. In cellophane bag, tied with satin ribbon. Street Floor **$1**

BREAKFAST SET. Dainty Blue Dawn tray set. Teapot, sugar, creamer, cereal dish, cup and saucer, 1 plate. Fourth Floor. **6.98** set

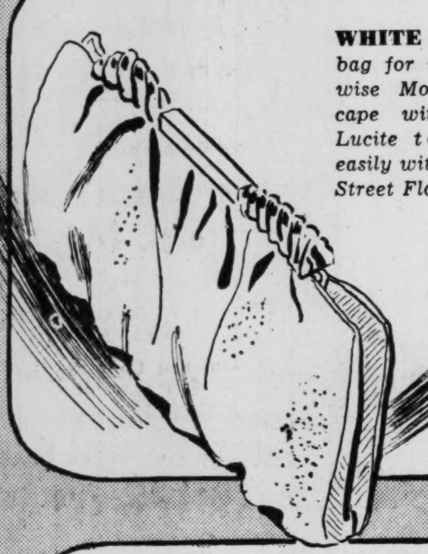

WHITE CAPESKIN bag for your fashion-wise Mother. Shirred cape with handsome Lucite top. Washes easily with soap flakes. Street Floor **2.98**

SATIN SLIPPERS by Daniel Green. Pretty as a bride's with draped Harem front and French heels. Pink, peach, blue, navy or wine. Third Floor. **3.50**

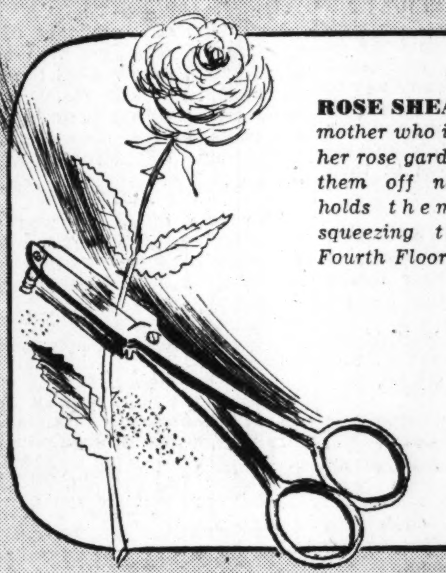

ROSE SHEARS for a mother who is proud of her rose garden. Snips them off neatly and holds them without squeezing the stem. Fourth Floor....**1.50**

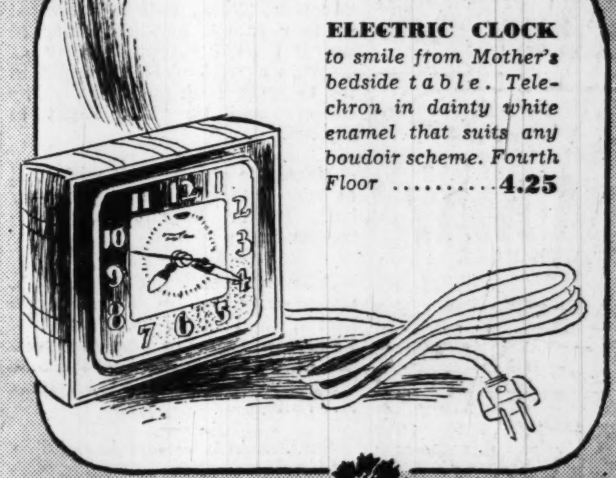

ELECTRIC CLOCK to smile from Mother's bedside table. Telechron in dainty white enamel that suits any boudoir scheme. Fourth Floor **4.25**

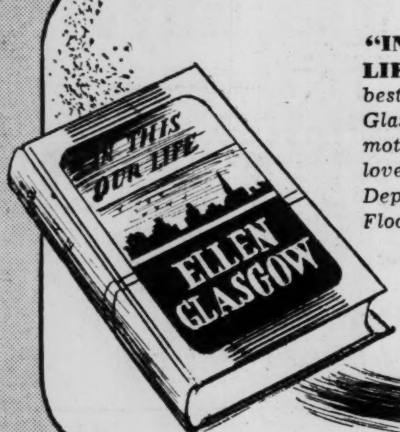

"IN THIS OUR LIFE," a brand-new best-seller by Ellen Glasgow whom your mother has read and loved all her life. Book Department, Street Floor **2.50**

BARBIZON GOWN. Satin jacquarded in flower print With dainty buttons down front (grand for hospital) and scalloping. Peach, Street Floor. **5.95**

THREAD BOX with 30 spools thread (silk and mercerized). 12 spools darning silk, thimble, emery bag, needles, scissors, bodkin. Notions, Street Floor **4.49**

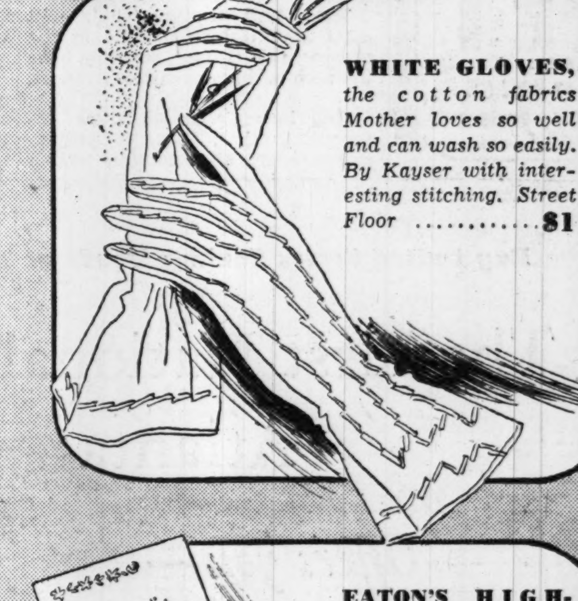

WHITE GLOVES, the cotton fabrics Mother loves so well and can wash so easily. By Kayser with interesting stitching. Street Floor **$1**

TRAVEL KIT by Elizabeth Arden in white alligator grain case. Holds Skin Cream, Cleansing and Velva Creams, Lille of France Powder Base, Powder, Skin Lotion, Rouge, Lipstick. Street Floor. **4.95**

BOW EARRINGS for a smart young Mother. Cool, summery Coolace, bubble-light and just the accent for white and pastels. Street Floor **$1**

PLAY SUIT Red-and-white, blue-and-white, green-and-white or brown and white pique. One-piece skirt. Sizes 12 to 20. Sports Shop, Third Floor **3.98**

EATON'S HIGHLAND. The pure white paper that Mother prefers, daintily embossed with flower design. 36 sheets, 36 envelopes. Stationery, Street Floor **$1**

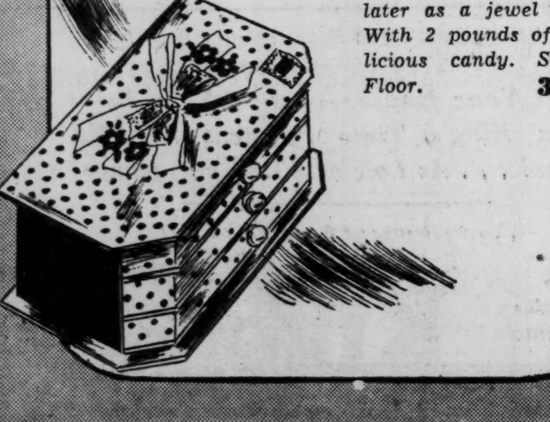

NORRIS CANDY in a luscious blue satin chest that she'll use later as a jewel box. With 2 pounds of delicious candy. Street Floor. **3.50**

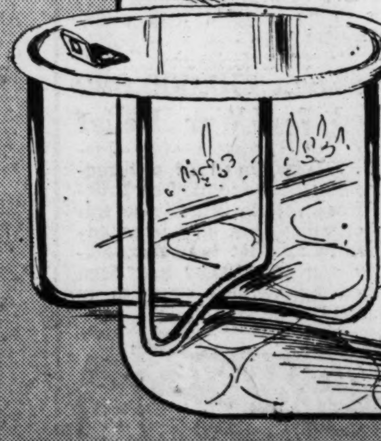

PORCH TABLE, handy for sewing, cool drinks, flowers. White enamel with colored legs. With ash tray made in the top. Fifth Floor **2.95**

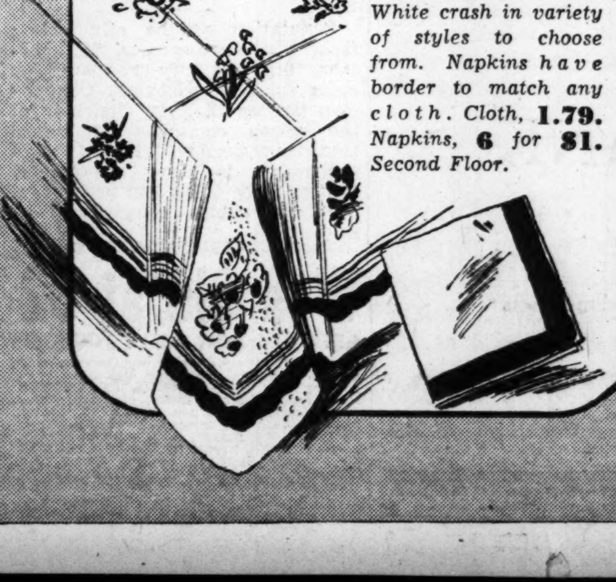

NOSEGAY CLOTH in gay flowery pattern. White crash in variety of styles to choose from. Napkins have border to match any cloth. Cloth, **1.79.** Napkins, **6** for **$1.** Second Floor.

Order by Mail:
DAVISON-PAXON CO., Atlanta, Ga.
Please send me the following. State number of each item:

Item	Size	Color	Price	Quantity

Name ....
Address ....
Charge My Account Money Order Enc.

DAVISON-PAXON CO.
AFFILIATED WITH MACY'S - NEW YORK

Commissioners To Approve 51 Salary Raises

Fulton Deputies Sheriff Put on Same Basis as Policemen.

The Fulton county commissioners will meet tomorrow afternoon to approve salary increases for 51 deputies sheriff, placing them on the same pay basis as county policemen and civil court deputies, Clerk Frank Fling said yesterday.

The increases total $1,040 per month and went into effect with the April payments. The raises were provided for in the temporary budget approved January 1 and also in the permanent budget approved April 1.

Fling said that he was able to authorize the payment of the wage increases, even though the commissioners had not yet approved them formally, because he had received letters from four of the five members stating they favored the measure.

Sheriff J. C. Aldredge asked for the increases last December, and his request was incorporated into the budget. The new scale shows that deputies formerly earning $190 per month are now paid $210 and those drawing $165 per month are now receiving $185.

Prompt action is necessary in replying to the attractive offers in the Want Ad section of The Constitution.

"WHO SAID GOOD BLADES HAVE TO BE HIGH PRICED?"
Yes, sir! Marlin's a darlin'... a sweet-shaving blade and a money-saver, too!
Guaranteed by The Marlin Firearms Co.
DOUBLE EDGE TWENTY FOR 25¢
Single Edge 15 for 25¢
Also Sold in 10¢ Sizes
Marlin HIGH SPEED BLADES

New York's SPARKLING BROADWAY AT YOUR DOOR
2,000 ROOMS WITH BATH AND RADIO FROM $2.50
New York's HOTEL TAFT
ALFRED LEWIS, MGR.
7TH AVE. AT 50TH ST.
TIMES SQUARE AT RADIO CITY
BING & BING, INC., MANAGEMENT

Constitution Staff Photo—Bill Mason.

CHAIN STORE MEN—How the chain store helps develop Georgia agriculture and industry was the theme of a meeting of the Southeastern Chain Store Council, Inc. Pictured above are directors. Left to right, seated, Emmett Snellgrove, Georgia Association of Peach Growers; Dudley Richards, of Sears-Roebuck, and H. C. Naylor, vice president of the council and president of Lane Drug Stores. Standing are Charles J. Walters, vice president of Sears-Roebuck, and Thomas P. Thompson, council director.

AROUND Atlanta

WITH THE CONSTITUTION STAFF

Dr. Alex Guerry, vice chancellor of the University of the South, Sewanee, Tenn., will be principal speaker at the annual dinner of the Phi Beta Kappa Society of Georgia at 7:15 o'clock tonight in the Georgia Tech dining hall. His subject will be "The Right to Choose."

Hapeville city council will meet at 7:30 o'clock tonight in the city hall, Mayor Eugene King announced.

Atlanta Credit Women's Club, under direction of Mrs. Bettye Lewis, will meet at 7 o'clock Thursday night in the Lawyers' clubroom of the C. & S. Bank building to hear Councilman John A. White.

Southeastern Claims Association will hold its annual meeting Friday and Saturday at the Piedmont hotel, President Joe Thompson said yesterday.

West End Civitan Club will meet at 7 o'clock tonight in the clubroom on Gordon street to hear the nominating committee's report.

American Communications Association, C.I.O. Local 66, yesterday adopted a resolution which read in part: "That this body go on record as opposing any legislation that shall take away any of the rights of working people to strike; or shall hamper in any way their free right to form, join or assist a labor organization of their own choosing."

Atlanta Civitan Club will meet at 12:30 o'clock this afternoon in the Athletic Club to hear Walter C. Hill.

Commercial High School Alumni Association will meet at 6:30 o'clock tonight in the school.

Candler Civic Club will meet at 8 o'clock tonight in the Mary Lin school to hear Judge Augustus Roan.

Second Ward Civic Club will meet at 8 o'clock tonight in the Whitefoord Avenue school.

Atlanta Kiwanis Club will sponsor an inter-club dinner party at 6:30 o'clock tonight in the East Lake Country Club.

Atlanta Lions' auxiliary will meet at 12:30 o'clock tomorrow afternoon at Hunters' on Luckie street to hear Mrs. J. T. deLiesseline.

Buy United States Savings Bonds at This Bank

The First National Bank Atlanta

Offers you—

SPEED

in handling your financial affairs

For quick Collection of your items over the Southeast or the entire nation . . . prompt action on Loans and in the handling of your Trust, Safe Deposit, Savings and other business, come to the First National.

Why not enjoy the same courteous, efficient, speedy service that attracts and holds 160,000 other satisfied customers—keeps the First National *first* in the Southeast.

Come in today and see how quickly we can meet your needs.

24-hour service on Personal Loans

FIRST NATIONAL BANK
ATLANTA FOUNDED 1865 GEORGIA
Peachtree at North Avenue · At Five Points · Lee and Gordon Streets
East Court Square, Decatur
CAPITAL, SURPLUS AND PROFITS $10,000,000
Member Federal Deposit Insurance Corporation

At the City Hall

Transfers of liquor licenses from one location to another or from one owner to another will cost $500 in the future. Council yesterday approved an amendment to the license ordinance providing for the charge.

Bert Wellborn, manager of the municipal auditorium, will go to Birmingham to see what the local auditorium needs in the way of a removable slanting floor to allow audiences to see shows without neck strain. Council voted $25 for the trip.

The sum of $4,500 was provided for completion of the Maddox Park bathhouse by city council yesterday, $200 for umpires for sandlot baseball games in city parks and $1,008 for night tennis playing in measures approved by council.

Alderman Lester Brewer, of the fourth ward, received the congratulations of his colleagues yesterday because he was celebrating his 49th birthday.

Condemnation proceedings for seven parcels of properties needed for the widening of Memorial drive were authorized yesterday by council.

First steps by city council yesterday to create a taxing zone in the vicinity of North avenue and Courtland and Juniper streets for the purpose of eliminating the jog from North avenue to Juniper and increasing the efficiency of the thoroughfare, one of the city's major one-way traffic arteries, got under way yesterday. The public works committee was instructed to hold public hearings and to file recommendations.

J. J. Reese, Carrollton attorney, yesterday asked the mayor and city council to force H. H. Gibson, superintendent of the city prison farm, to pay bills in excess of $50, which Reese says he has been unable to collect. The matter was referred to council's prison committee.

The city treasurer will be about $18,000 a year richer after Mayor LeCraw signs a contract with a Tennessee company, which proposes to pay $4 a ton for tin cans collected by the city sanitary department. H. J. Cates, sanitary chief, and members of the sanitary committee approved the arrangement to salvage the cans, which in previous years have been thrown away.

Council yesterday held up award of a contract for maintenance of elevators pending a proposal to establish a city job for repairing the lifts with the municipality purchasing the necessary parts. Proponents insisted the new method will save considerable money.

Only one recommendation came to council yesterday for the city traffic board. It prohibited parking on North avenue between Peachtree street and Piedmont avenue during rush hours, and restricted parking for other hours, allowing parking only on the south side of North avenue.

Population of the city prison farm last Sunday was 286 persons, but the city has sleeping room for 589 prisoners, Councilman George B. Lyle, chairman of the prison committee, informed council yesterday. "I just want the public to know the correct figures since there has been some question about congestion," he said.

Was Old at 62
GETS VIM, PEP, FEELS YOUNGER
"I'm 62. Felt my age every bit. But Ostrex gave me vim and pep that makes me feel many years younger."—A. S. Hortop, Napa, Cal. OSTREX tablets contain tonics, stimulants often needed after 40—by bodies lacking iron, calcium, phosphorus, iodine, Vitamin B1. For men and women. A 73-year old DOCTOR writes: "It did so much for patients, I took it myself. Results fine." Get 35c OSTREX today for 29c. Start your new pep this very day.
OSTREX—for that "after 40" letdown
For sale at Jacobs' Pharmacy and all other good drug stores.

Chain Stores' Investment in Georgia Told

Spend More in State Than They Take Away, Conference Hears.

The chain stores of Georgia spend more money in this state than they take in from Georgia customers, Thomas P. Thompson, managing director of the Southeastern Chain Store Council, Inc., last night told 150 representatives of the chains, farmers, orchard men and livestock growers in conference at the Biltmore hotel.

In the year 1937 they bought $72,300,000 worth of merchandise and supplies from Georgia manufacturers and producers. Their rentals paid and rental value of the properties they own totaled $7,100,000. They spent $1,700,000 on advertising of various kinds. They paid $6,600,000 for freight and trucking service, for repairs, heat, lighting, etc.

They paid $15,500,000 in wages, bonuses and commissions. And they paid a total of $2,700,000 in taxes, federal, state and local.

Their total outlay for that year was $105,900,000. Adding to that what was termed a "conservative estimate of consumer savings" totaling $11,400,000, Thompson arrived at a total figure representing economic contribution to the state of $117,300,000.

The total income of 2,000 stores of various types was $103,000,000, or $14,300,000 less than was spent.

Prosperity Mutual.

Realizing, Mr. Thompson said, that the prosperity of the chains was based upon the prosperity of the communities in which they operated, they have striven to increase the production of farm crops, have sought to establish marketing standards, and have endeavored to return to the producer each year a greater share of the consumer dollar while giving the consumer more for his dollar at the same time.

In every point where they come in contact with other lines of endeavor they make some contribution to the prosperity of these other business enterprises, Thompson held. They help the farmer by providing him with a nationwide market, by encouraging him to better production and rewarding him for it with higher prices, by promoting sales of a product which threatens to glut the normal market; by creating and increasing consumer demand; by helping him modernize his marketing methods and by selling him more for less.

The chain store helps real estate, Thompson asserted, by improving the premises it occupies; by increasing customer traffic in its district; by expanding the trade territory of cities; by stabilizing rentals and by raising property values.

Encourage Production.

Outlining some details of how the chain store operates to create a greater prosperity for the section in which it operates, Charles J. Walters, vice president of Sears-Roebuck, described that company's policy of buying close to where it sells. To that end, he said, his company is persuading southern manufacturers to enter the production of products that Sears needs, and is bringing to Georgia and the south new industries from other places, either branches or main plants, to serve as sources of their supply.

Harvey Baum, president of the Atlantic Commission Company, purchasing agent of the Atlantic & Pacific Tea Company, described his company's policy of returning to the producer each year a greater percentage of the consumers' dollar. It has risen in the past decade, he said, from 30 per cent to 56.5 per cent, and by the end of 1941 will be near 60 per cent. Of this, though, he said, some 22 per cent went to the transportation agency.

The Georgia farmer, he declared, can produce more than the chain food stores can use if he goes into a fully rounded program of crop diversification. The soil of south Georgia, he declared, is as well adapted to the growing of celery, asparagus and iceberg lettuce as is the soil of California, and such Georgia products could come to the consumer more cheaply without loss to the farmer due to lower transportation costs.

Farm Loans Urged.

Cason Callaway, gentleman farmer possessed of the belief that farming can be made to pay if land is given a chance to restore itself, talked of the necessity of generous long-term loans to the farmer with an intelligent production plan.

There is, he said, a billion dollars in the south that should be on loan to farmers—on long-term loans that give farm and farmer a chance to build up and get into profitable production even if it takes years.

Nobody expects to start a gin or cotton mill or any other type of industry and see it come out in the clear at the end of the first year, he said. Yet, the farm must pay off at harvest. That, he declared, is foolish, and is the cause of the south's slavery to soil-depleting "cash crops" on which the return, if any, is quick.

Dr. Milton P. Jarnigan, head of the department of animal husbandry at the University of Georgia, told the gathering that the volume of the meat raised in Georgia, and sold and consumed in Georgia, is greater than the value of any crop, including cotton, and is growing yearly. In 1933, he said, Georgia raised and consumed $36,000,000 worth of meat products. In 1939 that figure had increased to $74,000,000.

Others who spoke briefly were Preston S. Arkwright, president of the Georgia Power Company, who complimented the chains on their growing realization of their responsibility to the communities they served; J. Roy McGinty, president of the Georgia Press Association; Major Clark Howell, editor and publisher of The Constitution, and George Biggers, of the Journal.

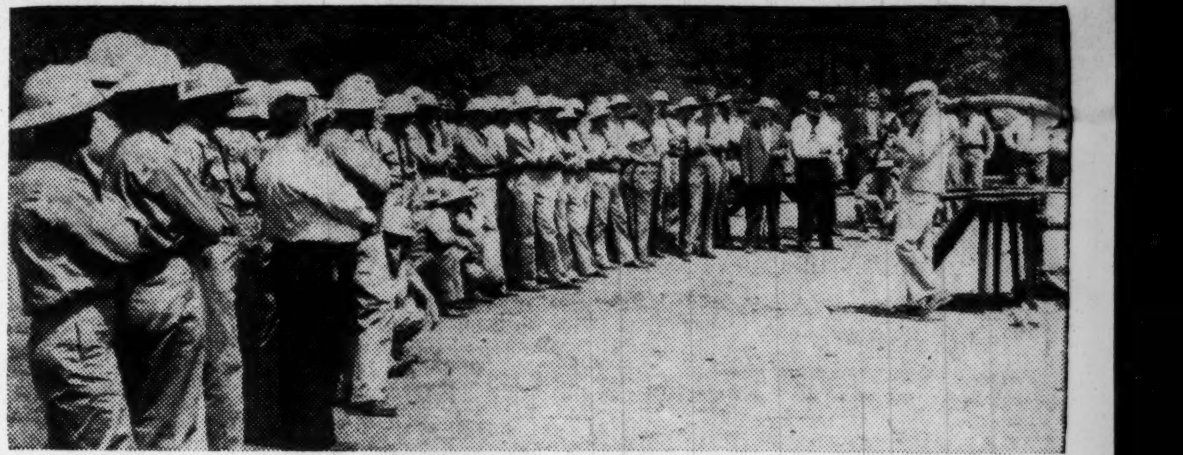

NEW TROOPERS LEARN TO SHOOT—Sixty prospective state troopers taking the five-week training course at state patrol headquarters had their first taste of gunplay yesterday. They began a week of intensive training in aiming, firing and hitting their targets with a pistol—and being safe. The firing instruction is given by Lieutenant W. D. Veal, veteran member of the patrol staff. The men will be issued guns when they complete the training course, three weeks from now.

Solons' Wails Echo: No Jobs, Says Talmadge

Plaintive Legislators Are Finding Patronage System Dead.

By LUKE GREENE.

This is a story of the gospel of disillusionment as preached by grieved members of the last general assembly who are visiting the capitol almost daily and finding no jobs waiting for their constituents back home.

With the present administration going into its fifth month, you would think that by now all the job-seekers would have become discouraged and ceased to bring pressure upon their senators and representatives.

But, sadly, that is not the case. And the legislators are most unhappy.

Governor Talmadge was in his office yesterday for the first time in more than a week. The lines were forming as they always do when the chief executive is in and the pretty secretaries do not have to say sweetly that he is "out of town."

Sprinkled here and there in the office were at least six members of the last legislature. They had long faces and no funny stories to tell. They just told their tales of woe—no jobs.

Gloomy Recitation.

They relate gloomily how they have waited and waited and waited since adjournment of the general assembly thinking they would get what is commonly referred to as "patronage." But it has not come.

They go in and talk with the Governor for 15 minutes, maybe half an hour, and come out looking more gloomy than ever—no jobs.

"Why, everybody in Georgia is my friend now and I can't give everybody a job," the Governor exclaims.

But that does not soothe the feelings of the legislators. They keep on wondering where the Governor got the new employes he placed on the state pay roll. They wonder why they were not asked to make some recommendations.

All in Same Boat.

Did they not bow down to "Ole Gene" for 70 days and 70 nights of the last general assembly, they ask. Did they not give him everything he wanted?

One member of the house pointed out yesterday he had talked with at least 25 members who served with him at the last session and that all of them were in a similar situation. The folks back home get restless and want to know why their senators and representatives can't get them some jobs.

So the legislators come up to Atlanta to do their best with "Ole Gene." They sometimes wait in the outer office for two hours or more for a conference.

They come out of the conferences murmuring such things as "It's the same old story" or "It's just like pouring water on a duck's back" or "There's no use trying any more."

Actually they come out of these conferences with their faith shaken a bit. Not only will the Governor not give them any consolation about jobs, but they think he doesn't need them any more. They say he doesn't even want them to meet for annual sessions of the legislature.

The Governor knows that many of his friends now are "pouting" because of the job situation. But he emphasizes the fact that he never put his finger on an official and demanded a job for his friends. Why, he asks, shouldn't he get the same consideration?

That argument does not satisfy the bereaved legislators, either. It does not relieve the pressure from the folks back home.

So they come and go, these legislators. Some of them make second and third trips. And always there is that searching look that seems to be mingled with uttter despair—no jobs.

More Than $50,000,000 Raised for War Relief

NEW YORK, May 5.—(AP)—Joseph E. Davies, head of a three-man committee appointed by President Roosevelt to investigate war relief organizations, said in an interview today that between $50,000,000 and $60,000,000 had been collected by various agencies in the last 18 months.

SKIN BLOTCHES
Pimples, simple rashes and similar irritations due to external causes usually relieved and helped by pure, mildly medicated
CUTICURA SOAP AND OINTMENT

Governor Sees Pardons Plan Of State Ideal

Individual Responsibility Best Influence, He Asserts.

Governor Talmadge yesterday expressed the opinion individual responsibility is the best correcting influence in the granting of pardons as he prepared to hold the first of his biweekly clemency hearings today.

Commenting on a recommendation of the Fulton county grand jury that the pardoning power be placed in a commission appointed by the state supreme court, the chief executive said:

"I think our forefathers were right when they fixed the clemency powers in the hands of the Governor. I doubt whether there should be any division of responsibility."

He pointed out the public only hears about the worst cases and estimated that 85 per cent of the prisoners he pardoned in previous administrations had kept free of trouble.

Seeking Odd Gifts?
In our shop are dozens of things that any woman will appreciate for her home. If you seek an unusual gift, pay us a visit soon.
Priced 59c TO $10
BINDER'S NEW LOCATION 74 BROAD, N. W.

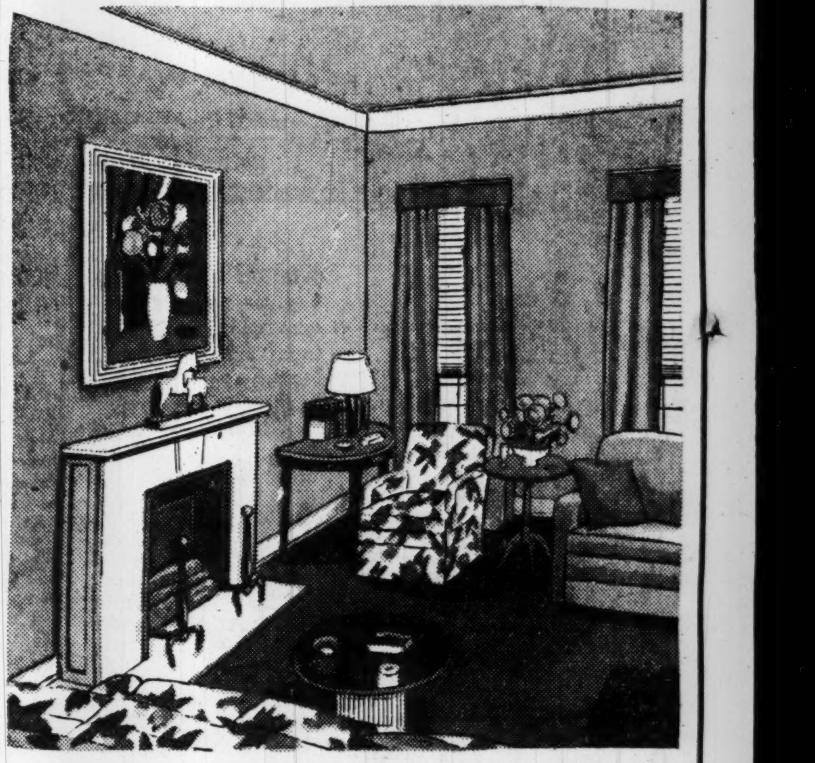

NEW! Royal
TIME-TESTED
MEZZOTONE
(Soya Protein Paste Water-Thinned Paint)
Special Demonstration By Factory Representative Today and Wednesday
53 Peachtree St.
Regularly Priced $2.35 gal.
1 Gal. Estimated Amount for Average Room $1.95 Gal.
• Newest Development in Interior Decorating
• Covers (in 1 coat!) Right Over Wall Paper (If Paper Is Solid to Wall)
• 10 Modern Pastel Shades
• Easy to Apply • Quick to Dry
• No After Odor
• Covers Solid • No Glare • No Eyestrain
• Economical . . . 1 Gal. ($1.95) Enough for Average Room
A Good Paint Brush Makes Painting Easier!
Paint Your House—or Buy Your Paint—on King's Time Payment or FHA Plans! . . . As Low as $3.20 Per Month!
. . . we'll suggest a reliable painter!
Free Deliveries in Atlanta
KING HARDWARE COMPANY
Use Your Charge Account
53 Peachtree and Convenient Neighborhood Stores

Japan's Envoys Of Christianity Visit Atlanta

Four Avoid Political Topics, Emphasize Goodwill Aims.

By LUKE GREENE.

Four goodwill ambassadors from war-like Japan came to Atlanta yesterday preaching the gospel of the Prince of Peace.

Although they shunned international and political topics as if they were poison, the visit seemed to be in some way linked with the future relations between the United States and Japan.

They are among seven Japanese Christians who are touring the United States.

In the group which stopped in Atlanta yesterday were Dr. Soichi Saito, general secretary of the Y. M. C. A. of Japan; Tsunejiro Matsuyama, member of the Japanese parliament; his son, Dr. N. Matsuyama, member of the department of forestry of Japan, and the Rev. Dr. Michio Kozaki, pastor of the First Congregational church of Tokyo.

Cornered for an interview after addressing the Atlanta Baptist Ministers' Association, they seemed a bit nervous and ill at ease. This could have been caused by the fact they were anxious to catch their train. Actually, they impressed one more by what they would not say.

Matsuyama Silent.

Matsuyama, the parliament member, closed up tighter than a jammed door when he learned he was being interviewed. He simply said he did not care to discuss political topics.

The spokesman for the group was Dr. Saito, who occasionally stopped to talk in Japanese with Matsuyama. He said the group was in the United States on a Christian mission and nothing else.

He empasized that the Christian churches of Japan were paying the expenses of the deputation and that the members in no way represented the Japanese government.

Yet, listening to them talk, one could not help thinking of the war and the present strained relations between the United States and Japan.

War Not the Solution.

"The deputation," Dr. Saito said, "is a unit in its conviction that war is not the way out of the present tension between the two nations. It will, therefore, strive to preserve peace. However, it does not think of its mission in political terms. It is determined to keep its mission a clear-cut Christian venture. As its name indicates, it is a Christian fellowship deputation."

Dr. Saito was asked to comment on how the rank and file of the Japanese people feel toward the United States.

He paused for a moment and held one of his private conferences with Matsuyama, then answered with a pleasant smile:

"They want to be friends with the United States."

He denied that any missionaries had been expelled from Japan, contending they either had left of their own accord or had been recalled by their home boards.

Getting back to a more comfortable subject, Dr. Saito continued:

"We have been planning this trip for two years. It is not something new to us. Through mutual prayer and conference with American church leaders, we will earnestly strive to deepen the fellowship and understanding between the Christians of the two nations and explore the possibilities of co-operative effort for the future in the task of extending the Kingdom of God in a tangled and troubled world."

Going to Atlantic City.

The delegation spent Sunday and yesterday in Atlanta. They were en route from Riverside, Cal., to Atlantic City, N. J., where they will hold another conference this week.

Other members of the deputation now in the United States are Bishop Y. Abe, head of the Methodist church in Japan; Dr. Toyohiko Kagawa, famed religious leader of Japan, and Miss M. Kawai, principal of the Keisen Girls' school in Tokyo.

The Atlanta visitors were the guests of Dr. W. Harvey Clarke, who was a missionary in Japan for 40 years.

From Atlantic City the delegation will go to Chicago for another conference with American Christian leaders.

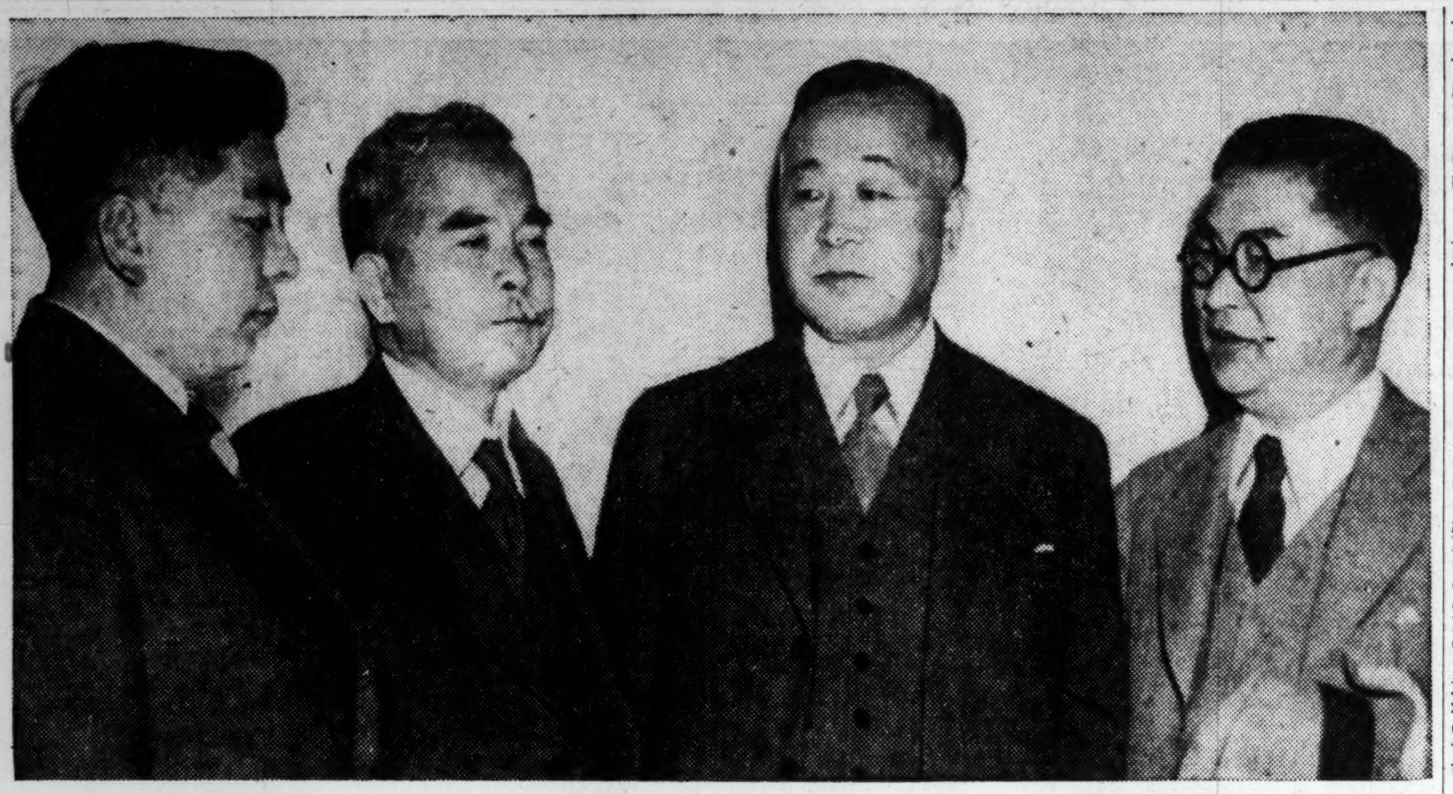

Constitution Staff Photo—Marion Johnson.

ENVOYS FROM JAPAN—These four Christian ambassadors from Japan paid a visit to Atlanta yesterday, but insisted they were in no way linked with the political relations of the United States and Japan. Left to right are Dr. N. Matsuyama, member of the department of forestry of Japan; Tsunejiro Matsuyama, member of the Japanese parliament; Dr. Michio Kozaki, pastor of the First Congregational church in Tokyo, and Dr. Soichi Saito, general secretary of the Y. M. C. A. of Japan. Three others are also touring the United States.

Fulton Lodge To Entertain Service Men

Masons in Camps of District Will Be Guests Tomorrow.

Masons who are stationed in Atlanta with the armed forces and particularly those stationed at Fort McPherson and Camp Gordon are to be entertained, dined, and made to feel at home and among friends at a patriotic program to be given by Fulton Lodge, No. 216, F. & A. M. Masons, their wives and friends are invited to attend at 8 o'clock tomorrow evening in the banquet hall of the Masonic temple at Peachtree and Cain streets.

Members of the National Sojourners Club, a Masonic organization consisting of commissioned officers in the Army and Navy, will be represented on the patriotic program.

Mayor Roy LeCraw, who holds a major's commission in the United States Reserves, will introduce the principal speaker, Abit Nix, who is past grand master of the Grand Lodge of Georgia Masons and an honorary member of the Sojourners Club.

ELECTED BY SOCIETY.

VALDOSTA, Ga., May 5.—Robert Hunter, of Naylor, has been elected a member of the Alpha Epsilon honor society at Emory Junior College at Valdosta.

BUILDING PERMITS.

VALDOSTA, Ga., May 5.—April building permits totaling approximately $12,000 were issued by the city, according to the records in the city clerk's office.

We Pay 4% On Your SAVINGS

LOANS PACKAGE PLAN $504 LOAN $21 A MONTH $50 TO $5,000

SAFE CHECKS 5¢ EACH ECONOMICAL CONVENIENT

The PEOPLES Bank

LOANS
SAVINGS
CHECKING ACCOUNTS

Automobile Loans
Second Mortgage Loans

58 MARIETTA ST., N. W.
WAlnut 9786

Finns' Hopes Rest Upon U. S., Rotary Is Told

Finnish Journalist Asks All To Work To Save Europe.

Bayonets "tickled his back" and the Red terror descended on his country, causing the Finns to lose sight of "sun light and blue skies" and the precous privileges of democracy, Marcus Tollet, Finnish journalist, told the Atlanta Rotary Club yesterday.

"That was the first time, 23 years ago, when I was foreign editor of a newspaper. We lived as slaves for three months—homes searched, papers strangled and Bolshevik soldiers everywhere. Then our own troops returned to our city, and we learned that we could survive.

"Today there are millions who have lost every trace of hope of the future. Let every decent man work for the rescue of Europe. They cannot do much for themselves. The rescue is now left to other peoples to carry the burden, and we are not ashamed to appeal to the United States.

"We have given so much of our best blood in building up this country, and you have taken destiny in your own hands while we have made many mistakes, but the dawn of peace will come, if your country keeps the torch of democracy alive," Mr. Tollet said, in his moving challenge to his fellow Rotarians.

Helped Organize Club.

A Finnish newspaper man who helped organize Rotary in his own country and now a member of the Rotary advisory council of Europe, Mr. Tollet described the activities of Rotary International in the war-torn countries of Europe.

"In Finland we have become a militant Rotary, and functions outside our club demand our attention. The clubs are places of strength in the darkness that surrounds us. In losing the privileges of democracy once again we realize that our criticisms and grumblings against it were wrong. Our clubs are persevering in the fourth principle of Rotary, promoting peace and goodwill through business and professional men.

"In Czechoslovakia seven or eight nationalities all came together in Rotary. In Cairo, although the caste system prevails, some members sit on their rugs and face toward Mecca, still there is a keen willingness to help each other.

"But clubs are disappearing. In Spain and in dictator nations and countries conquered by dictators, the clubs are ceasing to exist. Yet in Finland, and in the other Scandinavian countries, Switzerland and England, the clubs are at work. In Denmark, although in the shadow of nonexistence; in Norway, now out as a country, and in Sweden Rotary ties are strong. Aid was given us from our neighbors, and we are at work in the resettlement of an eighth of our population who lived in the territory ceded to Russia.

"Rotary is still one of the strongest mainstays of citizenship, and although the dictators try to destroy us, we still believe that Rotary is fundamental in the new order—the new order of democracy, not the new order of the dictatorships," he said.

Norman Elsas spoke in behalf of the American Committee for the Defense of British Homes, and announced that the American Legion has set up headquarters in the Kimball House to receive gifts—guns, stop-watches and binoculars, which will be shipped to England for civilian defense. The desperate need of this equipment, the watches to time planes and binoculars to spot them, will be partially alleviated if Americans will donate these articles to the committee. By telephoning the legion headquarters, arrangements will be made to call at various homes to pick up donations.

U. S. Delivery Of Planes to Allies Steps Up

Shipment of 414 to Britain and Egypt in March Announced.

WASHINGTON, May 5.—(AP)—The Commerce Department said today delivery of airplanes to the British Empire and Egypt jumped from 258 airplanes in February to 414 planes in March.

The February planes were valued at $16,726,284 and the March planes at $25,241,303. Value of delivered engines increased from $8,190,014 to $13,589,030, engine parts and accessories increased from $1,567,198 to $2,670,969, and other aeronautical equipment gained from $4,106,269 to $4,932,847.

Altogether, 481 airplanes were exported in March. Only other major destination of planes was the Dutch East Indies, which received 35.

No indication was given of how much of the March airplane shipments were made on a lend-lease basis.

The old stove brings new cash when advertised through the Want Ads of The Constitution.

Suspect Admits 'Silent' Slaying, Dewey Reveals

Pretty Model's Observant Eye Leads to Arrest in Shooting.

NEW YORK, May 5.—(AP)—A pretty model's observant eye led to the arrest today of a former convict who District Attorney Thomas E. Dewey said confessed the "silent" gun slaying of an advertising executive less than 36 hours after the crime was committed.

The prisoner was Morris Mardavich, 23, convicted during the last six years for burglary and petty larceny. Dewey said that Mardavich admitted, after nine hours' questioning, the fatal shooting of Harry V. Maxwell, 41, manager of the R. C. Maxwell Advertising Company which is headed by his father.

Mardavich was arrested on a description furnished police by Mary Jane Cassidy, 24, blonde millinery model, who was sitting with Maxwell in his car early Sunday after leaving a night club.

Of the two men who forced their way into the car, she observed that the face of one was pock-marked. Police, going through the Rogue's Gallery photographs, found a picture of Mardavich and went to his home, where they arrested him.

He was arraigned on a charge of suspicion of homicide and was held without bail for a hearing next Monday.

Hawkins' Appointment Approved by Senate

Governor Talmadge's nomination of Brigadier General Sion B. Hawkins as director of state selective service was approved by the senate yesterday, it was announced in Washington.

Governmental formality required that he be nominated by the Governor and approved by the President and the senate before becoming full-fledged director of selective service in Georgia.

After a "day" ready to go. If not—try the S.S.S. way.

IF YOU tire easily, lack a keen appetite, look pale and worn-out, have lost weight . . . a frequent sign that your stomach digestion is poor and your blood is weak—then do try in the simple, easy way—correcting these conditions by starting a course of S.S.S. Tonic.

S.S.S. Tonic may be just what you need, in the absence of an organic trouble or focal infection. It increases the appetite . . . aids in stomach digestion . . . and helps give you a boost in energy.

a trial will convince you

Begin a course of S.S.S. Tonic treatment at once and note how quickly the "go" will come back.

S.S.S. is time-tested . . . scientists have proved it, too. At all drug stores in two convenient sizes. Ask for the big 20-oz. bottle . . . at a saving. Remember, S.S.S. Tonic helps *"make you feel like yourself again."* © S.S.S. Co.

CASH to buy Defense Stamps and Bonds.

GET IT by selling your "don't wants" thru inexpensive Constitution Want Ads.

Phone WAlnut 6565

FOR MINOR BURNS MOROLINE WHITE PETROLEUM JELLY

High's

THE TALK OF THE TOWN
DRESS SALE
IS NOW ON! $7.95 to $10.95
VALUES FOR $5.88

At bridge parties, across garden fences, in smart lounges, everywhere . . . fashion-wise, thrift-minded women are talking about the dresses *they* bought in this remarkable annual sale! Hurry to HIGH'S for *yours!*

DRESSES—HIGH'S SECOND FLOOR

MAY-TIME BABY SALE

$3.98 STANDARD TAYLOR TOT
Combination baby walker and complete stroller! With detachable handle foot support; rubber-covered bumpers; play beads. Brown and ivory. $3.49

$16.98 MAPLE BABY BED
5-position style! Sagless springs; single drop-side, knee-action lock. Solid head and foot panel. $13

3.98 MAPLE NURSERY CHAIR
With panel back and side; tray; push beads. $2.98

BEDDING SPECIALS

TAFFETA COMFORTER in quilted motif. Reversible! Crib size. Pink and blue.......... $1.98
INFANTS' CRIB SHEETS, 42x72 inches. Fine muslins in snowy white. 2 for $1. Each.......... 59c
INFANTS' WRAPPING BLANKET by ESMOND! Stitched edge. Nursery design trimmed. Pink, blue. 2 for $1. Each.......... 59c
$1.59 INFANTS' CRIB BLANKET, 36x42 inches. With bound rayon taffeta. Nursery prints on pink and blue grounds.......... $1
INFANTS' $1 HAND-MADE PILLOW TOPS, dainty embroidered and lace-trimmed types. White, pink, blue. 2 for $1.50. Each.......... 79c

$1.59 & $1.98 INFANTS DRESSES & GOWNS DRESS & SLIP ENSEMBLES
Fine Philippine batistes, entirely fashioned by hand! Elaborately hand-embroidered; lace edged. Short and long lengths. White; white with pink and blue. 6 months to 1 year. $1

$1.59 TODDLERS' DRESSES BOYS' DRESSES & CREEPERS
Hand-made wearables for the younger set! Batiste dresses with embroidery! Boy dresses with ric-rac trim! Silk broadcloth creepers in belted styles! White, peach, pink, blue. 6 months to 2 years. $1

$1 TODDLERS' DRESSES and BOYS' CREEPERS
Batiste dresses with hand-embroidered details! Silk broadcloth creepers in smart buttons and hand-detailed trims. White, pink, peach, blue. 2 for $1. Each 59c

FLANNELETTE KIMONOS
Styled with crocheted edging and ribbon ties. White with pink and blue accents; solid pink and blue. 2 for $1. Each.......... 59c

$1.59 BIRDSEYE DIAPERS

30x30 Inches $1.29

A DOZEN soft, absorbent, non-irritating diapers in a sterilized package! Stock up, Mothers, at sale savings now!

HIGH'S THIRD FLOOR

LINGERIE AND APPLIQUE TRIMS FROST OUR COOL
BLACK MESHES
$7.95 - $10.95

Want something *really* c-o-o-l? Slip into one of our mesh frocks! Even the slip that comes with it is cool-to-the-touch rayon taffeta! And the frilly, frosty organdy collars, stark white bengaline pipings and lacy accents make them cool to the eye! Choose from a collection that features street and afternoon types.

WIDE-EYED BEAUTY (at left) an innocent, square-necked mesh that boasts a graceful gored skirt. Black only. 12 to 20. $7.95.

WOMAN'S AFTERNOON MESH with bengaline piped Vee neck, gored skirt, cartridge applique accents. Black only. 18½ to 24½. $10.95.

DRESSES—HIGH'S SECOND FLOOR

SCHOOL CLASSES.

VIDALIA, Ga., May 5.—Marietta school, in the Blue Ridge district of Toombs county, closed its spring term Friday night with exercises. Miss Lucile Moore and Miss Reba Spell are teachers at the school.

COLLINS BIBLE SCHOOL.

COLLINS, Ga., May 5.—A vacation Bible school will be held at Pine Grove church— the week of May 11. Mrs. R. K. Stovall will direct the school. The Rev. Carl H. Anderson is pastor of the church.

"Ja [YES] Inderdaad [INDEED] GILBEY'S GIN"

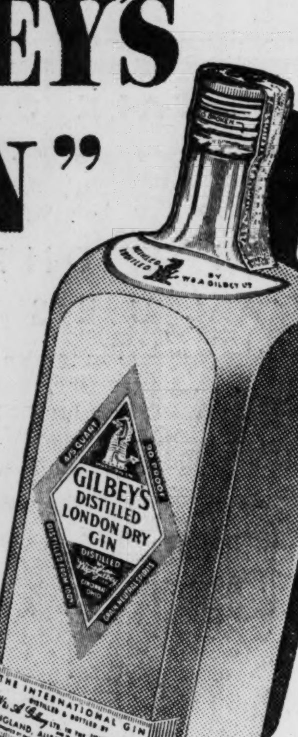

WHETHER it's a Dutch rubber planter's verandah in the Straits Settlements, or a beach club at Southampton, "Gilbey's" is one name the world's waiters all know ... because for nearly a hundred years, men who know fine liquors, have been insisting on Gilbey's Gin. Why don't you?

The INTERNATIONAL GIN distilled by GILBEY in the United States as well as in England, Australia, and Canada

National Distillers Prod. Corp., N. Y.—90 Proof—Distilled from 100% grain neutral spirits.

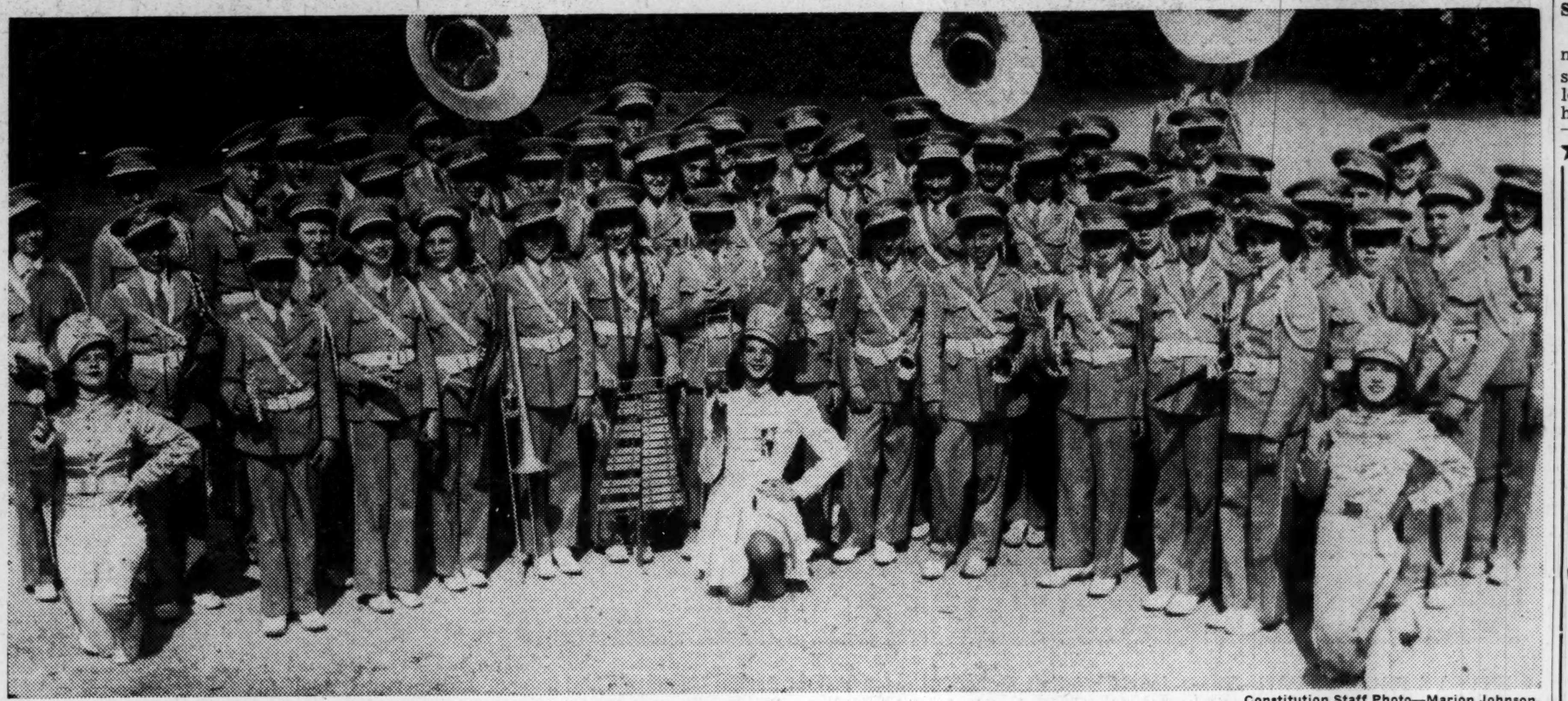

Constitution Staff Photo—Marion Johnson.

MURPHY'S BAND—All clad alike in blue uniforms, the Murphy Junior High School Band members attract attention when the march. They will be on parade Friday night, May 16, at Grant field in the third annual Greater Atlanta Music Festival sponsored by The Constitution free to the public. Their band has won excellent ratings in the district and state music competition. Its baton twirlers are Evelyn Bart (left) and Elizabeth May (right), and Drum Majorette Mozelle Canaday, center. Mrs. Evelyn Sisk is director.

Murphy Band To Participate In City Fete

Colorful 57-Piece Unit Enters Third Musical Festival.

By FRANK DRAKE.

Murphy Junior High school's 57-piece band will form a colorful unit in the parade of bands at the third annual Greater Atlanta Music Festival Friday night, May 16, at Grant field, it was announced yesterday.

All Atlantans and Georgians are invited to attend the big event in which this band will appear as guests of The Constitution, which sponsors the festival with the co-operation of school officials of Fulton, DeKalb and Gwinnett counties. A cast of approximately 3,500 school students will participate in the fastest moving, most colorful festival ever staged here.

The Murphy band is rated as one of the best junior high bands in the state and has won No. 1 ratings at both district and state music competitions under the direction of Mrs. Evelyn Sisk.

Personnel of the band follows: Mozelle Canaday, drum majorette; Evelyn Bart and Elizabeth May, baton twirlers; clarinets—Dick Moulton, Martha Kelley, Hugh Little, Harold Chaffin, Fred Branch, Eleanor Crowe, John Bostwick, Jimmy Carmichael, Otelia Shellhorse, Jack Kitchens, Mary Kelly, Carl Koppe, Frances Jo Patillo, Emory Ayers, Gerald Sawyer, Margie Manderson, Ann Waggoner, Lorraine Shaw; flutes—Warren Little, Billy Crabill, Evelyn McArthur; oboes—Betty Jo Yarbrough, Sarah Cook; bassoon—Martha Jean Pool; baritones—Mozelle Canaday, Edgar Gillette.

Trombones—Dan Campbell, Marvin Briscoe, J. L. Carter, J. B. Moore, Mary Ann Floyd; horns—Burma Finch, Paul Stovall, Ann Graydon, Harry Gibson, Kenneth Harrston; alto saxophones—David Livesey, Billy Cannon; tenor saxophone—Betty Sue Barrows; alto clarinet—Lewis Puckett.

Cornets—Don Hubbard, Harry Chaffin, Harold DeLong, Harper Butterworth, Beverly Wolff, T. A. Cowan; basses—Martha Ann Hasty, Wilton Nunn, L. L. Orr; percussion—Lewis Turner, Jeanne Sprayberry, Betty Ann Minor, Bobby Brisendine, Mary Jo Donahoo, Johnny Foster.

U. S. Charges Price Fixing To Milk Firms

Sheffield and Borden Companies Indicted by Federal Jury.

NEW YORK, May 5.—(AP)—A federal grand jury today indicted Sheffield Farms, Inc., the Borden Company, four subsidiary concerns and 33 individuals on charges of conspiracy to violate the Sherman anti-trust law and fix milk prices in the metropolitan area.

The true bill alleged that the defendants—which it said sell 60 per cent of all store-bought milk in the city—conspired to control the prices of wholesale milk from April 1, 1937, to date.

Among the individual defendants were L. A. Von Bomel, now president of National Dairy Products Corporation and former president of Sheffield, and T. G. Montague, president of the Borden firm.

William H. Marcussen, president of the Borden farm products division of the Borden Company, declared in a statement that Borden officials "have not conspired with anyone to fix prices," adding that milk prices to producers, representing 50 per cent of the company's costs, had been fixed by federal and state governments since September, 1938.

"The retail and wholesale prices which we received from customers in 1940 were such that our division not only did not make exorbitant profits, but actually operated at a loss for the year," he added.

WESTERN BREWERIES FACE U. S. CHARGES

SEATTLE, May 5.—(AP)—Federal grand jurors today returned indictments charging 20 breweries in five western states and the brewers' institutes of Washington, Idaho and Oregon with price fixing.

They also indicted on a similar charge tobacco wholesalers and retailers and several Seattle fish dealers.

Coast Guard Boards Seven Yugoslav Ships

Steps Taken To Learn If Crews Are Loyal to King.

NEW YORK, May 5.—(AP)—Coast Guardsmen today boarded seven Yugoslav ships in various United States ports and were reported "watching closely" or "inspecting" at least four others. Seventeen Yugoslav ships were said to be in United States ports.

Government officials were reluctant to comment on the action. A Coast Guard spokesman here said it was taken at the direction of the secretary of the treasury.

In Washington, it was understood the boardings were made to determine whether the officers and crews were loyal to their King Peter—a friend of Britain—or to the new government set up by Germany after invading Yugoslavia.

It was said in the capital that if the men were found loyal to the King no further action against the vessels or the men would be taken.

Franco Petrinovic, Yugoslav ship owner and agent for several Yugoslav vessels, said in New York the entire Yugoslav merchant marine, including 40 to 50 ships in ports throughout the world, had been co-operating with the British ministry of shipping.

Officials asserted that the boardings were not to be confused with the United States' seizure of 69 Axis and Danish ships March 30. The boardings were described as "a precautionary measure."

"When we receive certain rumors we take certain action," a Coast Guard spokesman said.

Records Show No U. S. Ships Are in Egypt

Vessels of Other Nations Carried Goods There, Reports Say.

CAIRO, Egypt, May 5.—(AP)—United States consular records today showed that no American ships have arrived in Egyptian ports since the neutrality ban on their transit through the Red Sea was removed by President Roosevelt.

American war materials and commercial goods have been arriving, but they were borne by ships of other nationalities.

Usually reliable diplomatic sources in Vichy, France, reported Saturday that 26 American ships loaded with war materials had arrived in the Suez Canal and that the ships were convoyed by United States warships.

In respect to the report that the ships were convoyed by United States warships the United States Navy Department at Washington said, "No United States Navy ships are employed in convoy duty."

Clinic Approved At College Park

College Park city council last night approved the renting of quarters at Columbia avenue and Main street for a health clinic.

Personnel for the clinic will be furnished by the Fulton County Board of Health. Furniture will be given by civic groups of College Park. At the present time, College Park is using the health clinic at East Point.

State Distributes Record Tax Sum

The state yesterday distributed a record sum to counties for road building as their share of the state's gasoline tax.

The total disbursement was $347,721.81, and Horace Hixon, assistant state treasurer, said the greatest previous monthly allotment was $336,872.76 for October, 1940.

Amounts sent to the counties included: Bibb, $1,786.04; Chatham, $1,948.84; DeKalb, $2,130.83; Fulton, $4,050.91; Muscogee, $2,142.33, and Richmond, $1,936.45.

Neutral Irish Help To Battle Fire in Belfast

Heavy German Raid Ravages City in Ulster.

BELFAST, Northern Ireland, May 5.—(AP)—Irish Free State brigades and ambulances from Dublin and Dundalk pitched in beside Ulstermen for a night-long co-operative battle against the ravages of a heavy German air raid here last night and early today.

(This dispatch was held up for hours in London by British censorship.)

It was the second time such co-operative action had been undertaken by the old rival elements of this island—part at war, the rest precariously neutral. The first time fire brigades crossed the Ulster line to help put out Belfast fires after the heavy attacks of April 14-15.

Dublin Sees Planes.

Today Dublin said planes of unidentified nationality had dropped bombs in County Donegal. Windows were shattered but no casualties were reported.

German planes were over Belfast today, apparently to survey the results of last night's attack which caused heavy damage to commercial, industrial and residential property in Northern Ireland.

Among plants which the German high command said had been fired by the raiders was that of Vickers-Armstrong, producers of some of Britain's best warplanes.

Northern Ireland officially acknowledged heavy damage to Belfast's residential and industrial sections.

"Large numbers of incendiaries and high explosive bombs were dropped," the announcement said.

Casualties Heavy.

"Casualties were heavy, but the loss of life was less than was expected in view of the intensity of the attack."

Direct hits with armor-piercing bombs on the 26,000-ton Atlantic-raiding battleships Scharnorst and Gneisenau were claimed in London for the first time in an official communique of the British air ministry.

The hits were made Sunday night in the fifteenth try the RAF has launched in the last five weeks to ruin the big Nazi battle wagons which tied up at Brest late in March for what the air ministry said was to have been a 24-hour stay.

Damage also was done to Brest's docks, both sides of the harbor mouth and buildings along the quays in Sunday night's attack, it was said.

There was a brief air raid alarm in the London area tonight, but no reports of bombing.

Sunday Closing To Be Requested

Filling stations and drug stores in College Park will be asked to close voluntarily from 10:30 to 12:30 o'clock Sunday mornings.

A committee of College Park women last night appeared before the mayor and council with a request that an ordinance be passed compelling the two-hour closing on Sunday.

City Attorney George P. Whitman ruled that such an ordinance would be illegal, and council then passed a resolution directing Mayor George Harris to write letters to all druggists and service station operators requesting them to close.

Watch Constitution Want Ads and save a lot of money on household goods, office equipment building materials.

Governor's Son Commissioned Reserve Ensign

Appointment Forwarded to Sixth District, Washington Says.

Reports from Washington yesterday said Herman Talmadge, son of Governor Talmadge, had been commissioned an ensign in the Intelligence Corps, Naval Reserve, although young Talmadge said he had received no official notification of his appointment.

Talmadge said he made application for a commission in the Naval Reserve and presumed that if it were granted he would be called into service immediately.

The Washington reports said the commission was granted on recommendation of Congressman Carl Vinson, chairman of the House Naval Affairs Committee, and had been sent to the Sixth Naval District headquarters at Charleston, South Carolina.

Young Talmadge, who is a graduate of the University of Georgia, is now an Atlanta attorney.

Marietta Girl Succumbs to Pistol Wound

Continued From First Page.

again in the car, she said, 'Bob, where is your pistol?' I was just about to tell her that it was on the back seat, where I usually kept it, when I heard the shot.

"I didn't see the flash of the gun or see her get it. She slumped over in her seat, but I thought she was playing some sort of joke. I didn't see any blood and didn't know she was wounded. Later, though, I realized something was wrong.

"I just didn't know what to do, so I drove to the home of my sister. From there we drove to the hospital."

Miss Morgan failed to regain consciousness. Doctors said the bullet penetrated her abdomen, on the right side, and came through the small of the back. In this connection, it was stated that internal bleeding caused death.

After taking the girl to the hospital, Gaines reported the incident to Deputy Sheriff Emmett Marler. He was questioned at length and held pending the coroner's inquest.

No Charges Planned.

Ernest M. Morgan, the girl's father, who is foreman in a textile mill, said last night that he was "convinced it was an accident." He said he had "no reason to disbelieve any of Gaines' statements" and that no charges would be preferred by him.

He also discounted a suicide theory, pointing out that the girl was "always happy and in good spirits."

Miss Morgan was employed in a Marietta department store. She was described as being of the dark "Spanish type" of beauty. Besides her father, she is survived by her mother; three brothers, Richard, Berry and Robert Morgan, and two sisters, Sybil and Joan Morgan.

Gaines appeared visibly shaken by the tragedy. He denied that there had been any quarrel or argument between him and the girl.

"We were not engaged, but we were good friends," he said. "I don't know how it happened."

The funeral of Miss Morgan will be held at 5 o'clock this afternoon at the chapel of Mayes Ward.

YOUNG HARRIS BANQUET.

YOUNG HARRIS, Ga., May 5.—The annual staff banquet of the Enotah Echoes was held in the Rich building Thursday night with the editor in chief, Woodrow Jackson, acting as toastmaster. The new editor, Marson Dunaway, of Columbus, was introduced. Several faculty members attended the banquet.

SCHOOL CLOSES TOMORROW.

VIDALIA, Ga., May 5.—Commencement exercises at the Johnson Corner Consolidated school, in lower Toombs county, are to be held Wednesday evening, May 7.

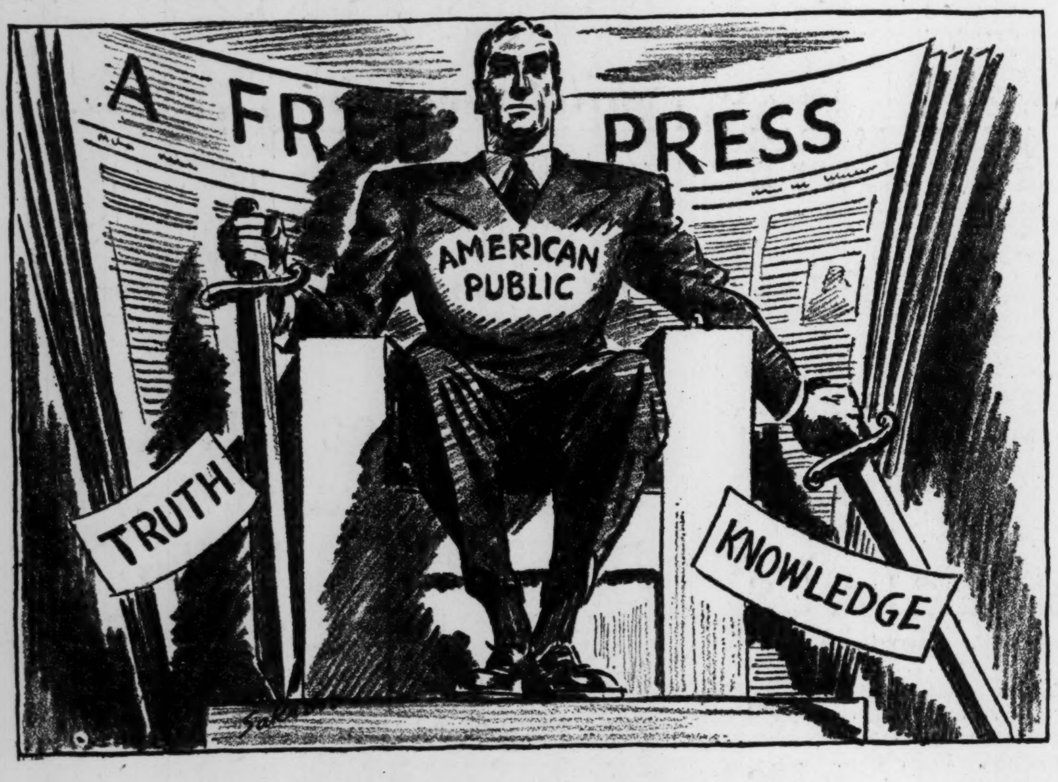

Power behind the throne?

BY NORMAN CHANDLER, CHAIRMAN, NEWSPAPER PUBLISHERS COMMITTEE

HOW do you do, Mr. King of America! How do you keep yourself in power? What prevents some dictator from dethroning you, making you HIS subject?

How do you manage to know always what is going on, on all sides of you? How do you manage to go about your PRIVATE affairs without interference, yet control your public servants, run a vast democracy, banishing crooks and rewarding honest men?

* * *

WELL, LET'S SEE. The Founding Fathers wisely put freedom of speech and thought beyond the throttling hand of any would-be dictator. Therefore you are able to defend yourself with the weapons of *truth* and *fact*.

You have given to *newspapers* the job of unearthing the facts. Your papers, you say, must see to it that you *know* what is happening—good or bad.

Is the governor of your state doing his job well? Are the teachers in your schools performing their rightful duties? Is the health officer seeing to it that restaurants and food stores are clean? What do the markets have in the way of bargains today?

Easy questions for you to answer—because you have only to turn to your *newspapers* for all the facts and opinions and offerings of the day.

And so, behind that high and secure throne from which you, the people, rule, you keep a vast power. It is sometimes miscalled the "Power of the Press."

* * *

NONSENSE! The press has no power except the power of *truth* and *knowledge*—power which it can give to *you* to use. If it were true that a newspaper—just *any* newspaper—had great "power," some sniveling communist or fascist sheet could take your democracy away from you! The American public has power over the newspapers. A power exercised daily simply by buying or not buying them.

It is *truth, news, information, fact,* that makes you a king. And so long as freedom of expression is the rule in America, *your* rule is secure.

Over 300 leading newspaper publishers join together to bring you this weekly message about the function of the press in a free nation. Newspaper Publishers Committee, 420 Lexington Ave., New York.

Washington and New York

2 FAST, AIR-CONDITIONED TRAINS DAILY

COTTON STATES SPECIAL

Reclining-seat coaches; sleeping cars to Norfolk, Washington, New York. Lounge-library car, dining car. Diesel powered from Atlanta to Richmond. Lv. Atlanta 6:30 P.M. C.S.T.

THE ROBERT E. LEE

Reclining-seat coaches, sleeping cars to Raleigh, Richmond, Washington and New York. Lounge car. Dining car. Diesel powered from Richmond to Atlanta.

Lv. Atlanta 12:55 P.M. C.S.T.

Consult H. E. Pleasants, A.G.P.A., Seaboard Railway, or City Ticket Office, 62 Luckie St., Atlanta. Phone Walnut 7322-5018.

GO MODERN! GO SEABOARD!

ATTENTION! ITCHING SKIN SUFFERERS

Don't give up! Try soothing Resinol for the itching, burning torment of eczema or local irritation. For 45 years it has given comfort to many sufferers and it's ready to help *you*.

See your druggist today. For sample, write Resinol, 71, Baltimore, Md.

RESINOL At all druggists

Comfort for the RUPTURED

Anyone can SELL a TRUSS, but only a doctor can fit one. A TRUSS hasn't brains—you have, and if your Truss does not hold, you have been sold a Truss not fitted.

JACOBS BROAD AND ALABAMA STS.

Look What 95c buys

In King's China and Gift Dept. for Mother's Day

FLOWER BOX ... white enameled with hand-painted flowers, size 9x15. Complete with Watering Can, enameled in bright colors ... Plant the box with her favorite blossoms for a lasting gift! 95c

FRUIT JUICE SET ... pitcher and six glasses. Hand-painted with oranges or tomatoes done in natural colors 95c

POTTERY VASE ... made by Roseville. Exquisite colors ... lot of others similar to this 95c

TABLE PIECE ... of thin crystal. Very decorative ... made to hold short stem flowers 95c

CRYSTAL BASKET ... that lends itself to the very loveliest flower arrangements! 12-inch size. You might fill it to make the gift complete! 95c

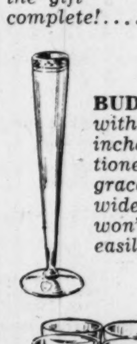

BUD VASE ... crystal with gold band. 10½ inches tall ... proportioned to be extra graceful ... with a wide base so that it won't topple easily! 95c

WAGON LOAD OF GLASSES ... white enameled wagon with 8 glasses done in unusual color combinations ... just a little different from what you've been seeing in this kind of set 95c

WASTE BASKETS ... in metal or wood fibre ... some are handpainted in lovely pastel florals ... others are prints (including some of the more famous Currie & Ives ones) 95c

Mail orders filled—Add 15c postage for each item.

KING HARDWARE COMPANY

53 Peachtree

Yugoslavs Vow Never To Stop Fighting Nazis

Well-Equipped Warriors Harass Germans From Mountains.

By ROBERT ST. JOHN.

CAIRO, Egypt, May 5.—(AP)—Vowing never to lay down their arms as long as there is a German or an Italian enemy to shoot at, tens of thousands of well-equipped Yugoslav warriors who escaped the Axis invasion are continuing the fight on the sands of Egypt and in the wild mountains of their native Serbia and Bosnia.

Before I escaped from Yugoslavia, with a machinegun bullet in my leg, I saw whole regiments of those hot-blooded fighting men take their whispered pledges never to give up and then melt into the mountain fastnesses to harass the invaders.

Reforming Ranks.

And now, here, in camps scattered over the desert sands, the Yugoslav flag flies side by side with the Union Jack. Hundreds of army and air force men of the shattered Yugoslav forces are reforming their ranks to continue the fight beside the British.

(Chancellor Hitler, in his Reichstag address yesterday, said that 344,162 Yugoslav officers and men had been captured in the Balkan campaign. Military authorities, prior to the start of hostilities, estimated that Yugoslavia would put at least 1,000,000 men into the field.)

I have talked with one of these Yugoslav pilots at various stops along the route of escape from Belgrade to Cairo. First I met him at Sarajezo. He just had learned his mother and sister were killed in the Belgrade bombing. He went off that night in a bomber to attack German military train concentration at Sofia.

Not Through Yet.

I saw him when he returned. His face was grim, his jaw set.

"They all landed where I wanted them to land," he said. "But I am not through yet."

I saw him next in Greece. He had gotten his plane that far. Nothing had weakened his determination to fight on.

Now he is here. I listened again today to his story of how his sister was blown to bits in that gruesome Sunday morning when Belgrade was awakened by bombs instead of by church bells.

He and hundreds of his countrymen here talk a lot these days about history's parallel—how defeated Serb troops in the last war reformed their broken ranks and eventually smashed their way home to victory on the Salonika front.

Not Over Yet.

Technically, Yugoslavia's war against the Axis may be over, but not in the minds of those guerrilla warriors in the mountains, those peasants who vowed vengeance in dimly lit cafes and crowded market places, or these refugee soldiers who got away to fight another day.

For 10 days as I fled down through the hill country of Yugoslavia to the Dalmation coast I tried to file dispatches telling of the sullen retreat of these patriots into the mountains and of the oaths they swore never to surrender.

But the German onslaught was so swift and the confusion so great that I never had an opportunity to communicate with the outside world.

When news of the armistice came many of the Yugoslav soldiers simply gathered their guns, ammunition and equipment and began the trek into the mountains. Their officers made no effort to stop them. That would have been useless.

Now word has reached here by a devious way that these desperate, determined men are causing the German and Italian occupation forces extreme difficulties.

Constitution Staff Photo—Marion Johnson.

FOR FIRE FIGHTERS—Five-year-old Rita Woodall, star of President's birthday balls here, mounted the huge fire truck at Five Points yesterday to illustrate her number at the "Fireman's Ball" at 9 o'clock Thursday night at the municipal auditorium, when Atlanta fire fighters will dance for the benefit of British firemen.

Inter-American Unity To Be Urged by F. D. R.

WASHINGTON, May 5.—(AP)—President Roosevelt will have an opportunity to place further emphasis on inter-American solidarity in a time of world crisis when he speaks here May 14 before the governing board of the Pan-American Union.

Stephen Early, presidential secretary, said today that Sumner Welles, undersecretary of state, had asked the President to speak.

City Census Shows 121,450 Dwellings

In the 121,450 dwellings in metropolitan Atlanta, an average of 3.8 persons occupy each, the bureau of census announced yesterday on completion of the 1940 housing tabulation.

Of the total dwelling units in the 1940 count, 84,772 were inside the city limits and 36,678 were in the suburbs. Those vacant, for sale or for rent, numbered 3,827.

It's MOTHER who treasures FAMILY SNAPSHOTS most

Give her a SIX-20 FLASH BROWNIE on MOTHER'S DAY

then she can take pictures any time—indoors and out—good light or bad. See it here.

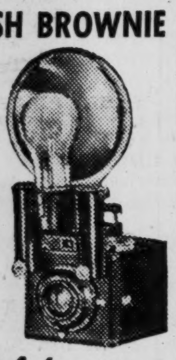

$5.75 including Flasholder (lamps, batteries extra)

EASTMAN Kodak STORES INC.
183 PEACHTREE ST., N. E.

Venezuela Lad Walks 4 Years To See F. D. R.

Boy Scout, on Good-Will Mission, Braves 18,000 Perilous Miles.

By HAROLD MARTIN.

Julio Cesar Berrizbeitia, a slender, sun-darkened Boy Scout from Caracas, Venezuela, had been walking for four years, through some 18,000 miles of jungle, swamp, desert and mountain to bring a message to President Roosevelt.

When he first started out, back in 1937, he had it in mind just to make a nice little speech of good will to the President, on behalf of the public of Venezeula, the President of that country and his fellow Boy Scouts. Then he planned to turn around and go back home, after laying a wreath of flowers upon the statue of Simon Bolivar, the George Washington of his country.

Things have been happening, though, since Julio Cesar, with four companions, first set off on this walking trip, and his message is now of greater import. He wants to urge the President to do something, and do something quick, about the fact that Africa is so close to South America.

Greatly Concerned.

Julio reads the newspapers and he views with great concern the fact that the Germans, for whom he has a very ugly Spanish name, seemed determined to sweep the dark continent. When they do that, he fears, the next move will be to follow up what they've already done in the way of social and economic penetration of the South American republics with a full-fledged military occupation. And from there, he fears, they can come storming up the Isthmus of Panama, through Mexico, and be knocking at the gates of this country before you can say scat.

It will be tough going, as none knows better than he, for in the long trek two of his companions died, one at the hands, he says, of Indians in Colombia, the other of fever in Peru. But if he got through with nothing more than a few scars and a touch of fever, the Germans could too.

He is going to urge the president, if he gets an audience, to do something about the situation. There might be some islands taken over for naval and air bases. There might even be some coastal defenses set up in South America by North American troops. He also wants to urge a lot more international understanding, trade, tourist travel and such. He thinks the United States has not done too much to cultivate the friendship of his people. They have come in to trade, it's true. But they've remained aloof, not trying to learn the language or the customs of the people.

Likes Aviation.

He is going to ask permission of the President to remain in this country and study aviation. He thinks it would be a good thing if hundreds of young South Americans could be brought into this country and trained as pilots. Not to fight with American troops, but to go back home to form the nucleus of an air force in the countries of South America.

Julio is the last of five who set off on the fantastic walking trip. Two died as mentioned, two others got homesick and went back. He kept on. A dark, wiry fellow, part Spanish and part Indian, he travels in a Scout uniform bedecked with medals. He carries a pack and sleeps in the open when he has to. There is a bone-handled broad-bladed knife stuck in his boot top which he says is his only means of protection, and so far he hasn't had to use it, except once against a jaguar, part of the skin of which he now wears as a wrist band. No panhandler, he travels on his own money, which is sent on to him by his father, a pharmacist. Sometimes, though, he gets a little short of change, and a Boy Scout troop stakes him to a place to stay and a little cash.

Petition Okayed To Buy 1,000 Steel Box Cars

CHICAGO, May 5.—(AP)—Trustees of the Chicago & Northwestern Railway were authorized by the federal court today to file a petition for the purchase of 1,000 all-steel box cars to cost $3,100,000.

A hearing was set for May 12 on the petition which provided for a 25 per cent payment on the purchase cost in cash and the remainder through $2,325,000 in equipment trust certificates which would mature over 10 years.

ReverendSistar, Conyers, To Become Pastor Here

The Rev. William C. Sistar, pastor of the Presbyterian church of Conyers, Ga., graduate of Presbyterian College, Clinton, S. C., and the Columbia Theological Seminary, Decatur, will become pastor of the Georgia Avenue Presbyterian church.

For six years the Rev. Sistar was pastor of the Fort Valley Presbyterian church. He will succeed the late Dr. Robert Ivey at the Georgia Avenue church.

GUARDS CLOTHES AGAINST MOTHS

Before packing garments, woolens, etc., expose to strong sunlight. Then have dry cleaned, steam pressed, or brush thoroughly. Next, clean out clothes chest or trunk and sprinkle Bee Brand Insect Powder liberally in corners and over bottom. Lay a sheet of paper over powder, place clothes on top, then cover clothes with more paper and over it sprinkle more powder. Bee Brand Insect Powder kills moths quick, yet it's safe to use. Get genuine Bee Brand Insect Powder, in the red and yellow can.

BETTER BUY BEE BRAND

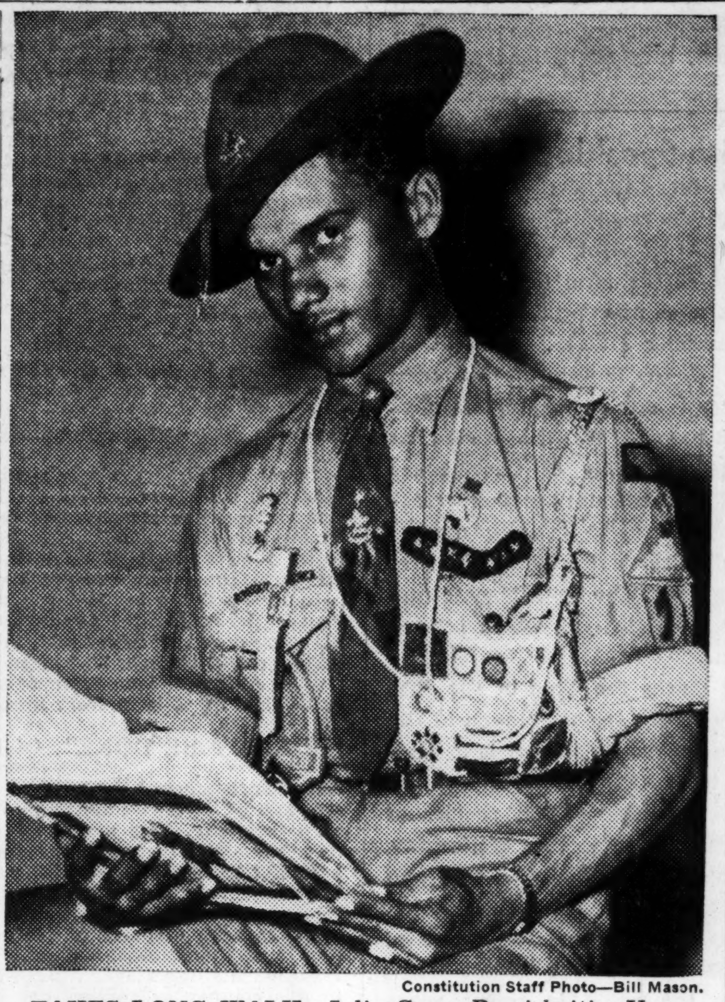

Constitution Staff Photo—Bill Mason.

TAKES LONG WALK—Julio Cesar Berrizbeitia, Venezuelan Boy Scout, is on his way to Washington to warn President Roosevelt that now as never before South America looks to North America for protection and friendship. Julio's trek to Washington has taken four years and has seen him plod on foot through some 18,000 miles of jungle, desert and roadless mountains.

Merit System Given Sanction By Talmadge

Milder Attitude Toward U. S. Noted in Governor's Acquiescence.

State officials yesterday sensed a general easing up in the attitude of Governor Talmadge toward the federal government as he announced he would permit establishment of a merit system in the State Health Department provided it was required by federal law.

A devout objector to any method of "freezing" employes in their jobs, the Governor said he thought this would be the ultimate result but was willing to go ahead with it if the federal govcernment said it was necessary.

Although the Health Department has been informed its federal funds, approximating $730,000 a year, will be stopped unless provisions are made for a merit system, the Governor said he knew nothing about this.

"I'll put in a good one if the government wants it," the chief executive said good-naturedly.

Dr. T. F. Abercrombie, director of the Health Department, who has returned from a trip to Washington, said arrangments probably could be made to begin setting up a merit system by July 1.

The State Department of Public Welfare has been in turmoil since the change of administration over the establishment of a merit system. Last week new examinations were ordered, the new merit board contending the first examinations given under the Rivers administration were inadequate.

Governor Accepts Fund Allocation

Governor Talmadge yesterday approved the allocation of $1,209,600 in federal funds to 14 Georgia counties for housing and slum clearance projects.

Richard C. Job, executive director of the housing board of which the Governor is chairman, said 10 counties would receive $100,800 and four others would get $50,400.

Those getting the large amount are Greene, Jones, Johnson, Laurens, Dodge, Wheeler, Treutlen, Appling, Ben Hill and Jenkins. Those receiving the smaller sum are Jefferson, Montgomery, Toombs and Tattnall.

Jury To Study State Pardons, Fulton Salaries

Morrison Indicted in Hit-Run Case at May-June Term.

The May-June grand jury for Fulton, that was urged by its predecessor last week to continue an investigation into gubernatorial pardons, was sworn in yesterday by Superior Court Judge John D. Humphries.

It immediately elected W. W. Burns, a brick manufacturer, as its foreman, and selected M. G. Clark Jr., vice president of the W. R. Hoyt Company, as secretary.

Also on its agenda will be a consideration of some sort of stabilized salary program for the county, but the jury did not anticipate any special sessions this week and soon after its organization adjourned until Friday morning.

Among the half dozen indictments approved before its adjournment was a charge of involuntary manslaughter filed against C. T. Morrison, 25, of 559 Holderness street, in connection with the hit-run death of Mrs. Emma Powell, of 218 Crumley street, last Wednesday night. The accident occurred as she was walking across Central avenue at Crumley.

In his charge to the grand jury Judge Humphries reviewed the growth of crime in the Atlanta section, and added that "perhaps the judges of the criminal divisions should tighten up on the granting of probation and exercise this function only in extreme cases."

He said that in most cases the trial judge was requested for probation proceedings with "10 to 30 days" after the hearing.

Jurors for the May-June term are W. W. Burns, 1112 McLynn avenue, foreman; Willard H. Craig, 580 Linwood avenue, vice foreman; M. G. Clark Jr., 94 Peachtree circle, secretary; A. P. McElroy, 787 Virginia circle, assistant secretary.

Arthur Clarke, 17 West Andrews drive; C. R. Westbrook, Route 1, Roswell; Fred Taylor, Hightower road; Lawrence Smith, 630 Gillette avenue; W. K. Rivers, 18 West Andrews drive; A. M. Rainwater, Alpharetta; I. W. Tull, 2930 Howell Mill road; C. M. Sewell, 201 Peachtree Battle avenue; W. G. Allen, Route 5, Atlanta.

John A. Burgess, 2 Sixteenth street; Matthew Harper Sr., 1489 Lanier place; M. H. Dodd, 976 Woodbourne drive; B. D. Fitzgerald, 126 Westminster drive; R. O. Miller, Fairburn; Joseph Whitner, 5 Delmont drive; Sloan Truscott, 1995 Gordon road; H. N. Alford, 2180 Fairhaven circle; C. B. Smith, 449 Langhorn street.

To give employment and to get employment . . . A Want Ad in The Constitution is equally effective in both cases.

To relieve Misery of COLDS
666 LIQUID TABLETS SALVE NOSE DROPS COUGH DROPS
Try "Rub-My-Tism"—a Wonderful Liniment

SMART SQUIRRELS

Store Nuts in Summer to Have Next Winter

SMART PEOPLE

Store Furs, Wool Coats, Suits and Blankets in BRIARCLIFF LAUNDRY'S Cold Storage To Be Sure They'll Have Them Next Winter.

Briarcliff LAUNDRY COLD STORAGE
14 STATIONS OR PHONE HE. 2170

MAIL ORDERS Send by mail or express to Briarcliff Laundry, 1260 Briarcliff Road, Atlanta. We will send receipt by return mail.

WHEN A HEAT WAVE'S "BRUIN"

—how does a bear bear-up? Dunks in his pool, or sheds a few hairs—but he can't shed his heavy coat. *You can, mister!* The moment a Bond Sudan Weave enters your life, "heat nerves" evaporate. No more sticky discomfort, no more messy wrinkles. Sudan's tightly twisted worsted does this refreshing trick for mighty little money. *Why not switch today?*

COOL SUDAN WEAVE • $17.50
with two trousers . . . $22.50

CHARGE IT • •

Pay one-third on the dates below—or use Bond's Budget Service and do it weekly or twice a month. No extra charge, either way.

June 10th July 10th Aug 10th

BOND CLOTHES

45 PEACHTREE ST.
Facing Walton St.

1891-1941

Laurels—but not to rest on!

It pleases this company, naturally, that our fifty years of experience have been consistently highlighted with the sturdy, lasting business accomplishments which insure a steady, durable growth. Today we are also keenly sensitive to the resulting increase in our responsibility—an increased obligation to friends and patrons which keeps our eyes and our ideals centered on the future, rather than on the past. You will find this ingrained trait of looking always ahead a reassuring factor in all your own business contacts with the Trust Company.

BANKING DEPARTMENT

The TRUST COMPANY OF GEORGIA
EDGEWOOD AVENUE AT PRYOR
ATLANTA

MEMBER FEDERAL RESERVE SYSTEM
MEMBER FEDERAL DEPOSIT INSURANCE CORPORATION

THE CONSTITUTION

THE SOUTH'S STANDARD NEWSPAPER · CONSTITUTION · ESTABLISHED 1868

CLARK HOWELL, Editor and Publisher — H. H. TROTTI, V.-Pres. and Bus. Manager
RALPH McGILL, Executive Editor — RALPH T. JONES, Associate Editor

Entered at the Post Office at Atlanta as second-class mail matter.

Telephone WAlnut 6565.

SUBSCRIPTION RATES.
By Carrier.

	1 Wk.	1 Mo.	3 Mo.	6 Mo.	1 Yr.
Daily and Sunday	25c	$1.10	$3.25	$6.50	$12.00
Daily Only	20c	90c	2.50	5.00	9.50

Single Copies—Daily 5c, Sunday 10c.
BY MAIL ONLY.

	1 Wk.	1 Mo.	3 Mo.	6 Mo.	1 Yr.
Sunday Only	10c	45c	$1.25	$2.50	$5.00

Mail Rates on Application.

KELLY-SMITH COMPANY, national representatives, New York, Chicago, Detroit, Boston, Philadelphia, Atlanta.

THE CONSTITUTION is on sale in New York City by 2 p. m. the day after issue. It can be had: Hotaling's News Stand, Broadway and Forty-third Street (Times Building corner). Request a copy of The Constitution to be delivered to your room each day when you register at a New York hotel.

The Constitution is not responsible for advance payments to out-of-town local carriers, dealers or agents. Receipts given for subscription payments not in accordance with published rates are not authorized; also not responsible for subscription payments until received at office of publication.

Member of the Associated Press.
The Associated Press is exclusively entitled to use for publication all news dispatches credited to it or not otherwise credited to this paper and also the local news published herein.

ATLANTA, GA., MAY 6, 1941.

Two Months—Or Less

It is becoming more evident, day by day, that Britain, without the help of the United States, cannot defeat Germany. Alone, the British commonwealth of nations has, and can continue to, put up a magnificent fight, but it is doubtful if any man today believes Britain could win if American aid were withdrawn.

American aid, however, has been pledged, pledged to the extent that this nation is obligated to make certain the defeat of Nazilsm. This country is in the war to the end, regardless of what may come. Hitler recognizes the fact. When, in his speech of Sunday, he spoke of the weapons preparing for use by German troops next year, he conceded there is a long fight ahead. He also conceded, by those words, that he has to defeat not only Britain, but the United States as well. For informed military and naval experts, almost unanimously, are of the opinion that without American support Britain could not survive much more than two months longer.

This, interpreted into cold logic, means that this country cannot delay its full participation in the war longer than another two months. By full participation is meant actual, "shooting" co-operation with Britain wherever circumstances indicate the need.

And the place where that need is vital is the Atlantic ocean.

If withdrawal of our aid would spell British defeat in two months, sinking of the ships bearing that aid is, in practical result, exactly the same. Therefore, as surely as day follows night, the necessity for actual delivery, to the point where they may be used against the enemy, of American goods, by this country, is essential. That this means placing the United States Navy in the combat for control of the Atlantic is evident.

It will be criminally tragic if this nation, in congress or out, too long delays and procrastinates, by long drawn debate or weak hesitancy, on this issue For it will mean, in simple language, that this nation will have to fight a world-powerful Germany, alone, instead of with so staunch an ally as Britain. And, ringed by foes as we should be, there is extreme doubt whether we could defeat a Germany which had the industrial and raw material resources of all the rest of the world to draw upon.

Too, with Britain gone, the site for the struggle between the United States and Germany—with Italy and Japan as added foes—would be no other than our own shores.

President Roosevelt has said those who believe Britain will lose the fight are "just dumb." He must have meant that Britain, backed to the hilt by the United States, cannot lose. For, without this country, Britain, in all probability, will lose before this year is ended.

And, if we, therefore, are the difference between victory and defeat—why delay any step, distasteful though it may be, necessary for that victory?

Some have said we are not ready to fight, in materials or trained men. But the psychological effect of actual entry by this country into the war against Germany would be worth many navies and many divisions of armored troops, if it comes in time—within the next two months.

And it must not be forgotten that this country is now producing planes for war at the rate of 18,000 a year; that the President's famous request for an annual output of 50,000 planes will be exceeded, and lifted to 80,000 a year, when present defense programs are in full operation.

War tanks, too, are rolling from American assembly lines in ever-increasing speed. All we need to crush Hitler, is to wipe out his supremacy in those two items of modern warfare, planes and tanks.

But we must keep safe the life route of the Atlantic, to carry those planes and tanks to the place where they can pour their overwhelming weight of bombs and shells against the Nazi war machine.

In Brazil, plastics extracted from the coffee bean are in production, and—who knows?—made up into cups, they might lend a coffee flavor to coffee.

The English-Speaking Union

Tomorrow, at the Capital City Club, the Atlanta branch of the English-Speaking Union will hold the final meeting of its present season. It will take the form of a luncheon, at 12:30 o'clock and the principal speaker will be Dr. Alexander Guerry, president of the University of the South, at Sewanee, Tenn. Dr. Guerry is one of the south's most distinguished educators. He has served as president of the University of Chattanooga and as president of the Tennessee College Association.

He saw much active service during the first World War, serving with the 320th Machinegun Battalion of the 82nd Division, which trained at Camp Gordon.

This meeting marks the close of the first year of existence of the Atlanta branch of the English-Speaking Union. Its purpose is to draw closer in better understanding and in cultural appreciation the English-speaking peoples of the world. Dr. Guerry's subject for Wednesday, in line with this purpose, will be "Beauty and History in England."

The activities of this organization are of exceptional importance in view of the tragic developments in the world in recent years. After the present war is over, while other organizations created for the period of the emergency will have served their splendid purposes and closed their activities, this union will continue. It is the belief of a vast majority of the thinking people in both the United States and in Britain that the only means by which peace and freedom may eventually be brought to the world is by closest co-operation in all international affairs between the two countries.

If this is true, which few persons of informed understanding can doubt, the present activities of the English-Speaking Union assume outstanding importance.

Let us turn now to the latest tidings from Tokyo and see what's doing with the Far Eastern Aryan (sun-tan division).

One of Many Crops

Not many Georgia farmers will be able to take advantage of the discovery on the Henry Ford plantation that lettuce can profitably be grown in reclaimed marshlands. Unusual technique is required, together with marketing knowledge, proper land composition and facilities for handling the product. But some Georgians will be able to enter this new field, and therein lies the great importance of the Ford plantation development.

The state must face the fact that huge cotton markets are a thing of the past for many years, if not forever. There will remain a national market, yet even this is endangered by increasing production costs in this country and lower costs in other lands. There will be no one-crop substitute for this cotton. Only through proper diversification can the slack in land-use be taken up and the over-all economy of the south placed upon a permanent foundation.

Some Georgians can turn to the growing of lettuce as one crop, given the proper conditions, among many others. Some will make moderate use of tung orchards. Yet others will find profit in intelligent hog production, livestock raising, poultry farming. It may be the production of cotton for the stalk rather than for the fiber itself will be profitable for many—for use in rayon production, plastics and other discoveries of modern science.

But the time rapidly is coming when all of these many factors must be woven into the whole which will mean either a rich southern agricultural economy teamed with a balanced industrial structure, or abandoned acres and perpetual poverty for the few who stay.

Next to the durable Briton, no one can take it night after night like the home movie nut, looking at his own vacation films.

A government statistic shows the average milk bottle is good for 35 round trips. Unless an alley cat in the meantime has cried in the night.

Experiments with wood as food have also produced an edible paper. Just the thing, we should say, for the trapped spy who must swallow the blueprint.

Georgia Editors Say:

SENATOR BYRD RAPS PERKINS

(From The Athens Banner-Herald.)

When Senator Byrd, of Virginia, delivered his attack on Miss Perkins it should have caused her to sit up and take notice that the people of the United States are ready and willing for her to retire from the office of secretary of labor. It is alleged that she is being held in office by President Roosevelt. That is, no doubt, true, and, if such is the case, we cannot understand his purpose. She has been shown to be thoroughly incapacitated on a number of occasions, yet she holds on to her job like a leach in the sands on the coast.

As Senator Byrd says, if the President realized her unpopularity, there would be no trouble for him to accept her resignation without any delay. If he will read what Senator Byrd has to say of his findings, we do not believe that there will be any further delay in the matter of accepting her resignation. The sooner Miss Perkins retires from office and a man or woman who is competent to fill this office is appointed by the President, not only that department of the government will be the better off, but the people of this country will be better satisfied, especially those who have occasion to deal with matters coming under the head of the Labor Department.

THE CAPITAL PARADE

By JOSEPH ALSOP AND ROBERT KINTNER.

NEWS IN THE AIR WASHINGTON, May 5.—A report of the British air ministry on the performance of American long-range bombers is the first piece of really good news that has reached Washington for many dark days. Both in test flights and in actual attacks on military objectives, the American ships have turned out to be pretty nearly the best of their class in the war.

The two sorts of bombers causing the jubilation are the Boeing B17 and the Consolidated B24. The first is commonly known as the flying fortress, and the second is a land version of the Navy's flying boat. The flying fortress has proved able to carry immense loads over immense distances at a speed—very high for a bomber—of 330 miles an hour at optimum flying height. Furthermore, it has also proved able to reach heights well above 30,000 feet with maximum load, which means that it can fly over its objective well beyond the range of antiaircraft guns. The report on the B24 is equally encouraging.

The news is particularly significant for two reasons. First, the B17s now in Britain are the obsolete model C. An order of B17Ds has already been completed at the Boeing plant, and retooling for an even better ship is now in process. Second, the Germans retooled their aircraft plants to make long-range bombers last November. The result was the famous Focke-Wulf Curier, now the most serious threat in the battle of the Atlantic, accounting for more than 50 per cent of recent shipping losses. The performance of the B17s appears to be better than the Focke-Wulfs. The Germans can hardly retool again in the near future. And thus, with the improved American bomber models already on the way, superiority of bomber types is at least insured.

"IT CAN'T BE DONE" Of course there is the usual fly in the ointment. Pitifully few of the big American bombers have reached Britain to date. A certain number are waiting in this country to be flown across the Atlantic, but even including these and the production scheduled for this summer, there will be no impressive force of American bombers in Britain for a good many months. Again, as usual, the fault for this must be about evenly divided between the British and ourselves. Our Air Corps office and others vainly urged the British to order large numbers of the big American bombers long before they finally consented to do so. The British air experts apparently regarded the importance attached to the flying fortresses and B24s in this country as another bee in the American bonnet. On the other hand, the British error might have been corrected by an adequate American scope of preparation.

Fortunately, however, after months of jockeying by the numerous agencies concerned, the aircraft program is being intelligently revamped and expanded. The Office of Production Management, where "it can't be done" has become something like a battle cry in aircraft matters, has been virtually superseded in this field by a joint committee dominated by the War Department officials, but including both OPM and British representatives. Contracts tremendously increasing aircratf manufacturing facilities are now quietly being negotiated, with the intention of getting money later from congress to pay for the additional planes. The entire emphasis of the program is being shifted away from pursuit planes, which are to be manufactured chiefly in England, towards a concentration on heavy bombers.

There are grave obstacles still to be surmounted. For one thing, although air predominance should obviously be the first objective of strategic planning, an air program of sufficient scale is still partly blocked by the Navy's corner on first priorities on both raw materials and semifinished products.

Then, too, shocking though it may seem at such a juncture, the psychology of business-as-usual has not been exorcised from the defense effort. But the prospects are fair all the same. The American air industry has shown what it can do by a production in the past month far exceeding the most hopeful expectations, both in tactical and trainer planes. And if the new program is not sabotaged by its bureaucratic enemies, the British-American striking force in the air should be really formidable next spring, and all but irresistible in the spring of 1943.

TIME IS SHORT The program can hardly be allowed to fail, since it is essential to the new war strategy plainly dictated by recent events. Within the last week, American military and naval experts have come to consider the loss of the Mediterranean as almost a foregone conclusion. The key to the Mediterranean is Egypt, and where the British in Egypt were thought to have nearly an even chance ten days ago, recent information puts the German and Italian numerical superiority, and therefore the odds against the British, at a far higher figure. Because of the weakness of American policy, Japan is likely to move in the Far East, and it will be difficult to restore the situation there until the war is over. Thus, tremendous bombing attacks on the continent, with Britain as the base, may soon be the best offensive method still open to the democracies.

Nor is complacency justifiable, even if the air program goes through on schedule. British morale might stand up under the loss of the Mediterranean alone. But coupled with such terrible bombing attacks as that on Plymouth, where the people have at last been driven to evacuate their battered homes, and that on Bristol, where the center of the city has been completely destroyed, even the magnificent courage of the British cannot be permanently relied on.

Besides the main deficiency in the battle of the Atlantic, certain other serious British deficiencies are developing under the stress of these weeks. For instance, the President has now been asked to permit training of British pilots in this country. Under the circumstances, the best informed men here guess the period in which the United States will still have an opportunity to change the course of the war by active intervention as about two months at the outside.

SILHOUETTES

By RALPH T. JONES.

Teaching Geography.

Someone asked me, the other day, why I didn't, in this column, point out how difficult it must be to teach a class in geography in these days and times. The idea being that the rapid change in national boundaries in Europe makes knowledge of yesterday, so to speak, useless today.

There have been innumerable gags on this theory. The best, I think, is that where the bright young pupil asks his geography teacher if she will go by the first or final editions of the morning newspaper in marking the examination papers.

The theory is all right as a basis for such gags, which serve a good purpose in bringing a lighter touch into life which is far too somber in cold actuality. But personally I think the theory is all wrong.

I think it must be, comparatively speaking, a cinch to teach geography today, to what it used to be, say ten years ago.

For the crucial nature of world developments has aroused an interest in other countries, other places on the globe, which was unknown not so many years ago.

The Oil Of Irak.

For instance, the average boy or girl who reads, even casually, the daily papers knows, today, that oil is a great product of Irak. He knows, too, where Irak is on the map and its significance in regard to the battle for control of the Mediterranean.

He can put his finger unerringly on Tobruk and Tripoli and even knows where Solum is. To say nothing of Alexandria, Addis Ababa and Dessie.

Whereas, a few years ago, it is quite likely he would have had difficulty in locating the Mediterranean itself.

That same boy knows just about the location of Singapore and its strategic importance in the east. He is better acquainted with Australia and New Zealand, with Japan and the Dutch East Indies than his father was with Indiana. In fact, he may himself know more about Europe or Asia than he knows about the state of Oregon. That is, if he lives in Georgia.

He knows about the Ukraine and its great production of wheat and he knows the Nazis are using captured Norway as a source of fish oil, valuable in making munitions for war.

He has traced upon the map the spreading disease of Naziism in Europe and he has studied the reasons why Japan is such a menace in the East—and has learned her vulnerability too.

He can name scores of cities in Britain, in Germany, in France and in Greece. He knows where the mountain ranges that impede mechanized warfare are to be found and he can tell you, without delay, where are the Dodecanese islands and why they are important.

Shucks, teaching geography should be the easiest job in the world, today. That is, if the teacher is bright enough to keep pace with the eager young minds of her own class.

The Two Idiots.

Did you hear the story of the two idiots riding together in an automobile? Says one to the other, "We must be getting to a town." Asks the other, "Why?" "Well," responds the first, "we're running over more people than we were."

Or the story about the Chicago man who found a gallon of corn whisky.

After taking three or four drinks, he saw droves of pink elephants, cerise alligators and purple whatchacallems. So he decided to open a museum. Rented a vacant store and put up a sign, "Admission, 25 cents."

So, when disgruntled buyers of 25-cent admission tickets found only a completely vacant store, they complained to the authorities. And an officer was sent around to investigate.

When the policeman arrived, the proprietor of the "museum," took him off in a corner, gave him three drinks of the corn whisky and then sold the cop a half interest in the business for $300!

Twenty-Five Years Ago Today.

From the news columns of Saturday, May 6, 1916:

"Washington, May 5.—Germany's note has postponed, if it actually has not averted, a diplomatic break with the United States."

And Fifty Years Ago.

From the news columns of Wednesday, May 6, 1891:

"West End wants waterworks. With belgian blocks down, that growing and progressive suburb desires to take another step upward."

FAIR ENOUGH

By WESTBROOK PEGLER.

Lecture To Editors NEW YORK, May 5.—This is my annual lecture to the newspaper editors, delivered in the tone and spirit of a professional newspaperman who perceives that the free press of this country has developed a disgusting vice which has degraded the character of our journalism and brought discredit on one of the most important institutions of the nation. When Harold Ickes sneers at the press we know he speaks from the heart of a man who tried to be a journalist and like so many other embittered casualties of competitive life, bears malice toward an occupation in which he was unable to distinguish himself. He has contradicted himself, moreover, in holding, once that editors wrongfully suppressed opinions favorable to the New Deal and, later, that the editors could not escape responsibility for expressions by columnists hostile to the administration by pleading that they were merely providing a form for free discussion.

Incidentally, when, a few years ago, Mr. Ickes charged me with submitting to censorship, I, being quick at repartee, reminded him that only a short time before he had cancelled a speech which he had planned to deliver, because President Roosevelt thought it best that he should keep a still tongue in his head on that topic at that time.

I rather hold with Mr. Ickes' second thought, that editors have a responsibility to the country and to the free press, to exercise careful judgment in editing, or, if you will, censoring matter which they buy from the package-goods syndicates. Of course that applies to these dispatches, because I am a columnist, or trained seal, and w k under a constant awareness that it were wrong for me to use the white paper which is ordinarily allotted to me six days a week to blackguard personal enemies or advertise the careers or other interests of personal friends. Any man or woman who has been really schooled in the newspaper business as a reporter instinctively will investigate the facts of any given case and try to give a fair report, although, of course, some are more thorough and intelligent than others.

Party To Offense Certainly there is no excuse for the daily presentation all over the United States of canned journalism produced by individuals who are notoriously dishonest and personally vindictive in print to persons who decently despise their loathesomeness. When it has been shown beyond question and without challenge, by chapter and verse, that a syndicate feature has a high-octane rating of deliberate falsehood, unconfirmed and scurrilous rumor, scandal affecting the reputations of women and psychopathic malice, and that the author of such filth has none of the qualifications which a city editor would demand of the greenest cub, the editor who attempts to evade his own responsibility makes himself a party to the offense against the public and the freedom of the press. And no editor among the many who are guilty of this practice can plead that he does not know the facts. They all know exactly what they are doing.

They know, moreover, that any reporter on their local staffs who habitually turned into the desk false reports affecting the reputations of local citizens would be be canned for cause. The explanation commonly given by editors and publishers for the printing of such bestiality is that it makes circulation and that if they did not publish it their rivals would. That, however, only aggravates their offense against the community in general and the press in particular. They have no more right to purvey poison for mere profit than a doctor has to cultivate the drug habit in his patients so that they will have to come back for new prescriptions.

Misuse Of Columns This is no proposal that discussion and opinion be suppressed or that journalistic initiative and enterprise be put down. Editors know the difference between discussion and opinion based on fact and legitimate controvery and the malignant exploitation of the personal envies and resentments of easily recognizable and notorious vermin. They can tell at a glance the difference between an honest professional job of reporting and a scandal picked up in a New York saloon and disseminated with hidden intent to injure a victim through the newspapers the country over. They have a professional duty to prevent this misuse of their columns. And American patriotism has become a dirty thing if it has sunk so low as to require stimulation through so vile an agency.

It will be noted, I hope, as a measure of the sincerity and morality of Mr. Ickes' frequent admonitions of our press that, although he has found much else to criticize, he has, by his silence on this most evil and humiliating vice of American journalism, indicated a tolerance for anything, however foul, which sympathizes with his government.

Class dismissed.

Word Stories

By W. Worthington Wells

I have been told that it is a **fallacy** to believe that riches always bring happiness.

Fallacy is a noun pronounced FAL-la-cy with the accent on the first syllable. The (a) in (fal) is short like that in (cal) of California. The second syllable is pronounced like (la) in last.

A thing or condition that appears to be deceptive, false, misleading, not founded on known facts, an erroneous idea, etc., may be referred to as fallacy.

It is believed that Dr. Cook's claim to have discovered the north pole was a fallacy. The striking of the clock in Shakespeare's "Julius Caesar" is a fallacy.

ONE WORD MORE

By RALPH McGILL.

VOICE THAT BREATHED O'ER EDEN It saddened me, somewhat, to read about "Aunt Lizzie" Deevers, of Sapulpa, Okla.

Here, all these years, we have been thinking of Miss Peggy Joyce as an unusual sort of middle-aged lady because she had four or five husbands.

Aunt Lizzie, hale and hearty at the age of 110, was contemplating her tenth husband, but decided against it. John Nigh, a neighbor, a young fellow of 77, was the favored young man, but John, it seems, has a masculine failing. He gets "mad" too easy.

Aunt Lizzie has not divorced any husbands. She has plighted her troth to, and married, nine husbands. Nine times the voice that breathed o'er Eden has sighed into Aunt Lizzie's ears. Nine times she has smiled up at her man.

Aunt Lizzie just kept on living. The husbands died off. No doubt the pneumonia got one. Perhaps the rheumatism and arthritis took another. A bad heart probably removed another. At any rate, they left, one by one, even as the leaves of autumn go one by one.

Nine times Aunt Lizzie went to the altar. And nine times to the grave. But each time, at this latter stopping point in man's mysterious journey on earth and beyond, she turned back.

Now, at the mellow age of 110 years, Aunt Lizzie is contemplating marriage. And John Nigh has been weighed in the balance an found wanting because of a temper.

What a pity! Of course John was a little young for her. After all, there is a slight difference in their ages. When Aunt Lizzie got to be an old woman, John, who is 33 years younger, no doubt would be just feeling his oats and be at the stage where he was pinching the gals or making eyes at them behind Aunt Lizzie's back. Perhaps it is all for the best. Not always do these June and January marriages work out. And if John has a temper—well, well, experience knows best. Aunt Lizzie, shooing away from the small Cupid, knows best.

HUMAN FRAILTIES What really disturbs me, however, is that of all the sciences and institutions, only marriage has failed to keep pace with the times.

The story does not say, but one safely may assume that if one is 110 years old and has outlived nine husbands, the first marriage must have been at about the age of 16 or 17.

James Polk was president. Mexico and the United States were at war if Aunt Lizzie married at the age of 16. Perhaps her first husband may have gone off to war and got killed. The record doesn't say.

When Aunt Lizzie was born the French Revolution was going strong. Thomas Jefferson was ambassador to France when Aunt Lizzie made her debut in this life of ours.

If she married at 16, people were talking about the first telegraph line in America, from Baltimore to Washington. Louis Phillips was dethroned in France during the first year of her first marriage, and the Second Republic established.

Ten years after her first year of marriage, John Brown went to Harper's Ferry and was dislodged by a young lieutenant of the army, Robert E. Lee. He left a ghost, though, which was to walk through the years to Appomattox.

Aunt Lizzie saw one of the first trains replace the ox cart and the stage coach. She has lived to see Charles A. Lindbergh fly the Atlantic and to see regular passenger traffic follow after him.

The Mexican, Spanish, World War Number One and World War Number Two all pass within her ken. She has known persons who knew Thomas Jefferson and Andrew Jackson. Maybe she talked once with a man who knew Alexander Hamilton. It may be that one of her husbands was with Davy Crockett at the Alamo.

There just isn't any telling.

And all this discourages me.

MR. METHUSELAH Mr. Methuselah, who watched his vitamin B-1 pills and who ate only a salad and a glass of milk for lunch, counting calories the while, lived to be 969 years. I think it was that, I haven't time to look it up.

The late Don Marquis, in his memorial poem celebrating Mr. Methuselah's accomplishments, had him say, "The way to live for a thousand years is to live, b'gosh."

Mr. Methuselah might have made it, too, but Mr. Marquis found, by research, that a jealous husband bumped him off for flirting with his bride."

I wish Mr. Methuselah might have made it, because he could have supplied some valuable research material.

The point is—through all these years marriage, as an institution, hasn't improved.

Husbands, and even prospective husbands, get too dinged mad. And wives, too, get sort of ornery. Mr. John High, who has been refused as Aunt Lizzie's suitor, might have felt he was in for a little nagging. When he wanted to read a magazine, Aunt Lizzie, out of the wealth of experience gained by having nine husbands, might have said, "All you do is sit around with your nose in a book. Why don't you tell me what you've been doing at the office all day?"

And John, the young bridegroom, would have squirmed, and said:

"Why, nothing. Nothing. Just the usual thing."

"I know," Aunt Lizzie would have said, "you wait until we get around company and then you tell the most interesting things that happen around the office."

And then John, of course, would get mad and Aunt Lizzie would have told herself again she shouldn't have married him in the first place.

It all goes to show that while we have improved engines, refrigerators, guns and have invented new plastics, we haven't done a dinged thing with human nature. If we had Aunt Lizzie would go ahead and get married to John High.

Willie Forgets to Mow the Lawn But Remembers the Promised Movie Ticket

By ROBERT QUILLEN.

A policeman whose chief interest was gardening rented a tumbledown house at the edge of town, being willing to endure any temporary discomfort to get two acres of ground.

As soon as he moved in, he began to transform the place. He repaired and painted the house. Laboring early and late with mattock and spade, he changed a wilderness of gulleys and weed pests and matted turf into a garden spot.

The next time he saw his landlord, he was told that his rent would be higher the next year.

"But look at the money I've spent on the place," he cried. "My labor alone has added hundreds of dollars to the value of your property."

"That's exactly the point," said the landlord. "The place is worth more, and I'll have to get more rent."

That incident doubtless has been duplicated in every town in America.

To the renter it seems grossly unfair, yet there is nothing in law or equity that assures one man a return for voluntary improvements to another's property.

Does it prove the landlord a greedy and dishonest Shylock? No, he is a business man, and business is the impersonal game of making money.

The fault that made the transaction "unfair" was the cop's failure to get a long-term lease or the landlord's signed agreement to pay him for improvements.

That is the usual explanation of "unfairness" in business transactions.

Written contracts are made necessary by the inaccuracy of biased memories. No matter how honest people may be, their minds are influenced by self-interest. And the only way to avoid the appearance of unfairness is to record understandings in black and white.

OFF THE RECORD—By Ed Reed

"Whadd'ya say we go out and have a nice quiet evening in a night club?"

Dudley Glass

Fills a Column With Nothing of Any Importance

My Friends . . . you'll never find my name engraved upon a scroll of fame. Of many deeds which I have done there is no great, outstanding one. I never scaled a fortress wall nor sang in operatic hall; I never wrote a famous book; gals don't give me the second look, for I am timid, backward, meek and have a terrible physique.

I have not charged with a brigade, nor even led an Elks' parade, for I'd be stiffer than a corse if I got straddle of a horse. At music I'm an awful bum, I cannot even beat a drum. I was no leader in my school except, I was the leading fool. I couldn't read, I couldn't write; they called me "Idiot's Delight." I fiddled around just like old Nero and marks I got were minus zero.

Although my life is filled with dross, it has not been a total loss. One thing I've done in my short span is seldom done by any man.

One day there came upon my scene a penny chewing gum machine. I dropped a penny it its spout and

A PIECE OF CHEWING GUM CAME OUT!

OLLIE REEVES.

Just Too Bad.

Bitter compliment from Miss Jane Thomas, of 465 Candler street, arrived too late for me to do anything more than express my sympathy—which I now extend.

Miss Thomas gets hungry about noon, so she goes to lunch—or luncheon, as the case may be.

For two days, she protests, during her hour's feeding time she has been slapped on the back by total strangers and she is sore between her shoulder blades. When she tried to express surprise, shock, indignation and what-all the stranger would ask:

"Are you that Hamilton woman?"

Miss Thomas wrote to ask me to say she isn't that Hamilton woman and if I'd tell her what kind of clothes that Hamilton woman wears she'd wear something else, if she had to go out and buy it.

I am sorry—but I don't know anything about that Hamilton woman except what I saw in the papers. I did not meet her. Anyway, she is gone now and the incident may be considered closed. And Miss Thomas may go out to lunch instead of bringing a sandwich to her office in a paper bag.

Fish suffer little if any pain when hooked, says a magazine devoted to the great outdoors. Wonder how the editor found that out. Did he ask a fish?

Wild Azaleas.

Wild azaleas line Peachtree road. Not growing there, but in huge baskets. For sale by country folk.

Spring in Georgia is mighty fine, to wax poetic.

Jonquils and daffodils arrive first—and disappear almost overnight. We hardly realize they're here before they're gone.

But here come the azaleas—gorgeous splashes of color. No shrinking violet about the azalea.

To the fourth floor offices yesterday an old man—a regular caller—brought a big basket of wild honeysuckle. Not azalea—though some folk mix up the names. The fragrance was overpowering. Whch reminds me our back fence may be covered with it. I haven't looked to see, but I'm going to.

Mighty attractive woman in the corridor as I came down to work. "Howdy do," said I, because I knew I knew her.

"You don't know who I am," she retorted. And told me. "But I didn't forget you."

"Lady," I came back. "You remembered me because you naturally expected to see me here. But I'll bet if you'd driven up to your home and found me in your front yard you couldn't have placed me."

"Maybe you're right, at that," she admitted.

First and only argument with a woman I ever won.

Place names that have a charm you can't forget: Honea Path, S. C.; Social Circle, Ty Ty and Omega and Enigma, Ga.

Saw a big truck—with trailer—out Peachtree road. Empty. But under the rear of the trailer were eight wheels with big tires. To distribute the weight and save paving. But I'm still wondering what enormously heavy load that trailer was designed to carry.

Boston Transcript has ceased publication. After 111 years.

What will the Bostonians of the Back Bay do without their "Tronscript"? It's always been the broad "a" with its readers.

It was ultra-dignified, ultra-conservative, ultra-academic. It had no reporters. They were all journalists. It was a grand newspaper and as dull as the Congressional Record.

Young woman acquaintance who was in town last week said she thought she'd go back home and "just set" for the rest of the year.

"I heard my first grand opera," she explained, "and met Margaret Mitchell. Life offers nothing more to look forward to—unless the right man asks me to marry him."

Odd fact out of England: Death rate has been lower throughout the blitzkrieg than in peace time. The reason ascribed: Fewer automobiles on the highways, improved diet, more attention to sanitation.

Wish payday came oftener—so I'd have an excuse to go to my bank and deposit a check—temporarily. Because this bank has free matches at the teller's windows. Which is the only thing I ever got from a bank that didn't cost 6 to 8 per cent—in advance.

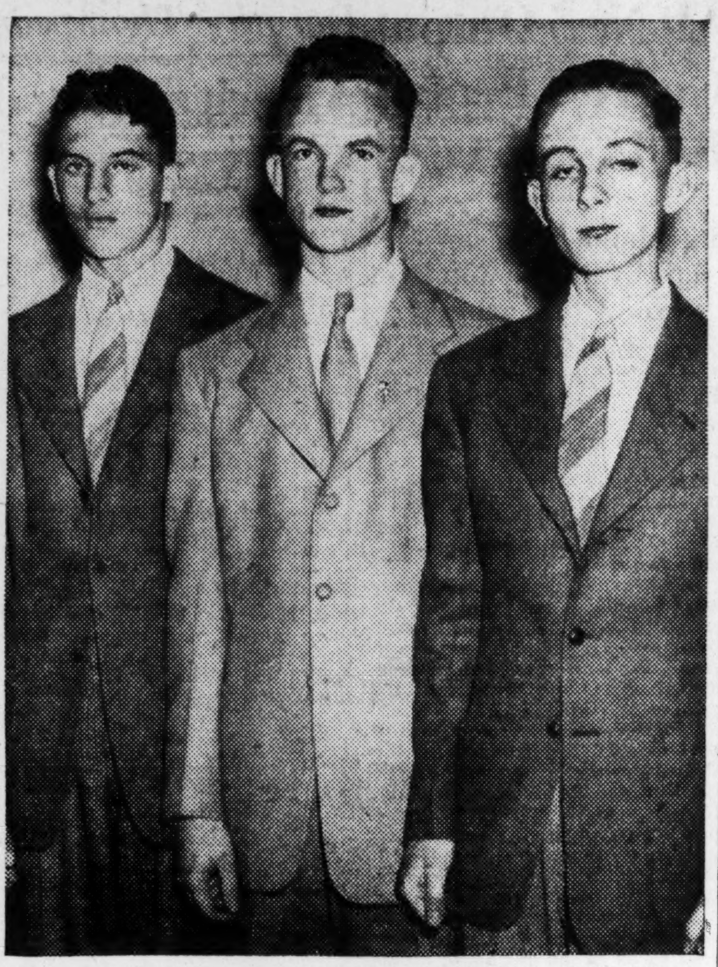

Constitution Staff Photo—Marion Johnson.

LEADING ORATORS—Best speakers at Tech High school, chosen the school's annual literary exercises Friday, are, left to right, Bobby Childs, senior, winner of the declamation medal; William Thompson, best debater, and Benard Joy, oration winner, both juniors.

Good Morning

By LOUIE D. NEWTON.

The Song of Solomon, chapter 8, verse 6, found splendid fulfillment last Sunday afternoon when, more brightly than the shafts of sunshine that fell through the arched windows of the First Baptist meeting house was the light in the tear-stained faces of hundreds of young Christians—the light that never was on land or sea. Everyone in that vast throng of friends felt deeply the poignant sense of loneliness which the death of Mrs. H. Aden Taylor, familiarly known as "Jill," had brought to her countless admirers, but stronger than the icy touch of death was the love and peace of God which passeth all understanding.

Colonel "Jack" Taylor, illustrious husband of the young Mrs. Taylor, handed the minister a slip of paper just before the funeral service on which he had written these words:

"Life, for the Christian, is like a college course. Death is merely the commencement."

And that, my friends, is more eloquent than any words I might ever write about that impressive scene last Sunday afternoon. It interprets, I fully believe, the experience through which the lovely Marie Peeler Taylor has passed. We were there in a moment of remembrance of the triumphs of her earthly pilgrimage. Her body was sleeping beneath the flower bedecked casket, which on Monday afternoon was interred in the family burial place in Anna, Ill., the birthplace of Mrs. Taylor. Her spirit was at home with Jesus, released from the limitations of time, entering upon the life that endless is.

She was a talented musician, working for some time with her husband in a midwestern radio network in a program known as "Jack and Jill." A decade ago the Taylors came to Atlanta, where they wrought a remarkable success with the young people of the public schools. The Girls' Military Band, now nationally famous, was but one of the notable achievements which Mrs. Taylor aided in organizing and perfecting. This brilliant musical organization will be but one of the living monuments to the memory of Mrs. Taylor. None of us ever forget how they sobbed as the body was borne through their ranks Sunday afternoon, but they looked beyond their tears and rejoiced that love is stronger than death. With Whittier they could say:

Alas! for him who never sees
The stars shine through the cypress trees;
Who, hopeless, lays his dead away,
Nor looks to see the breaking day,
Across the mournful marble play;
Who hath not learned in hours of faith,
The truth to flesh and sense unknown,
That Life is ever Lord of Death,
And Love can never lose its own.

Pulse of Public

LET US ALL LISTEN TO WILLKIE TOMORROW

Editor Constitution: The National Chapter of the Committee to Defend America names Wednesday, May 7, Freedom Rally, and other cities over the nation are observing this day in the name of Liberty.

From Madison Square Garden Wendell Willkie will again take the air. What he says to thousands of loyal Americans there—and to millions via the radio—is sure to be written into history as an American expression of our country's rightful stand. Mr. Willkie's attitude ever since the last election has been a remarkable one, and an attitude that must, indeed, bring pride to every American heart.

Wendell Willkie, for months, has been urging America to "stick to its guns," to continue its way—the right way—unshaken by Nazi propaganda. In the most recent issue of Collier's he tells his story again graphically. "Americans, Stop Being Afraid," is an article no seeker-after-truth can afford to miss. In it he answers Charles Lindbergh's determined argument for American isolation. He answers it so clearly, so dynamically that no wide-awake citizen of the "land of the free" can doubt his veracity.

Let's all listen to Mr. Willkie on May 7. His message can not fail to be important.

EVALYN CHAMBERS.
Atlanta.

DR. BRADY CRITICISED BY ATLANTA DENTIST

Editor Constitution: In The Constitution of April 29 there appears a syndicated article by Dr. William Brady, entitled, "Dentists Need To Be Open to Argument."

Having been a subscriber to The Constitution for more than 20 years and being a member of the profession that Dr. Brady has seen fit to malign, I cannot permit this scurrillous piece of literature to go unanswered.

First, I wish to state that I am surprised to learn that the dentist is held in such disdain by his medical conferes. This may or may not be true (and I am inclined to beileve the latter) in that section of the country in which this learned doctor resides, but I can assure him that such is not the condition in the south. Nor do I believe that Dr. Brady speaks for or with the consent of the medical profession at large.

It is true that dentistry has been successful in its research to find the specific cause for caries (dental decay). He could have named several other dental disorders of which dental science, as yet, has failed to discover the etiology. But is this any basis for placing the members of an honorable profession in the same mental bracket as a high school sophomore?

In all fairness to the dental profession, Dr. Brady might have drawn a comparable tangent to the medical profession. It is a fact that medical science does not know the cause of diabetes, arthritis, appendicitis, gall stones, or renal calculi, just to mention a few of the many diseases that the physician treats. In fact, about three-fourths of the diseases that they treat are not considered in the field of preventive medicine. Yet, who would be so bold as to speak disparagingly of the physician and his vast storehouse of scientific knowledge? It's too bad we all can't be as learned as Dr. Brady.

Yes, publication of articles in scientific journals is tantamount to submitting the question for open discussion. That is open discussion in scientific journals and not in newspapers. Every ethical practitioner knows this well. Why discuss in lay literature a subject such as "B. Acidophilus," of which the laity knows nothing, unless, of course, one is either seeking publicity or trying to impress the general public with his supercolossal intelligence, or both.

When approached in an ethical, respectful manner, as one professional gentleman to another, Dr. Brady, you will not find dentists either mincing or hypersensitive. I have known quite a few, and while I am necessarily biased, I have found some which are even of senior high school mantal capacity. Try associating with a few and perhaps through contact with a great mind like yours, these at least might learn to gracefully wear that professional dignity which you seem to know so much about.

SIDNEY L. DAVIS, D. D. S.
Atlanta.

EVANGELISTIC DRIVE AND NEWSPAPER AID

Editor Constitution: As chairman of the committe on publiicty for the recent simultaenous citywide evangelistic meetings, please let me both personally and on behalf of The Christian Council thank you for the exceptionally generous and discerning manner in which The Constitution reported these meetings in your editorial and news columns.

I have received many expressions of appreciation from the public of the attitude of our Atlanta newspapers toward the work of the churches.

LOUIE D. NEWTON.
Atlanta.

Woman's Club To Meet Friday

The Georgia Woman's Democratic Club will hold its May meeting at 2 o'clock next Friday at Berclay Hall, the home of Mrs. Marvin Medlock, in Smyrna, Ga. Mrs. Wilbur Davis has arranged a motorcade to leave at 1 o'clock from the home of Mrs. Fannie Mae Dabney, 1730 Peachtree street, N. W.

Mrs. William P. Dunn, in charge of the program, will give the history, growth, activities and aims of the Georgia Woman's Democratic Club, and Mrs. Jessica Davenport Watts will present a paper on "Women on the Home Front and Their Place in the National Defense Program." There will be an open forum and discussion.

Walker Elected G. E. A. President

Knox Walker, of the Fulton county school system, newly elected president of the Georgia Education Association, was honored at a reception at the Fulton High school yesterday afternoon at 2:30 o'clock.

Among the persons present for the occasion were: T. W. Moore, Fulton county school board; M. D. Collins, state school superintendent; Dr. Willis A. Sutton, superintendent of the Atlanta schools; Guy Wells, president of Georgia State College for Women; R. L. Ramsey, secretary of the G. E. A.; Mrs. Margaret Brown, chairman of the Fulton Division G. E. A.; Mrs. Homer Wilson, president of the principal division, eighth division; Mrs. R. B. Whitworth, director of the fifth district G. E. A., and J. L. Allman, retiring president of G. E. A.

Good Quality Roofs
Are Like
Good Quality Gasoline
The More You Pay—
The Farther They Go.
We Specialize in
High Grade Roofs and Siding
Get our estimate today
20 years' roofing experience in Atlanta
OVER 6,000 SATISFIED CUSTOMERS
WHITE
ROOFING & SIDING CO.
68 Pryor St., S. W.

Muse's

Don't pick a "morning glory"

MEN'S CLOTHING
2ND FLOOR

Many tropical suits are "morning glories". At 9 A. M. they're crisp and fresh . . . but a few hours later they fold and droop into shapelessness. Not so with Porostyle.

Hickey-Freeman

Porostyle is light in weight and air-cooled in weave, but this sturdy imported fabric never forgets the lines "taught" it by Hickey-Freeman's craftsman-tailors. You'll look your smartest and best *all day* in a Porostyle. You'll keep that alertness and "drive" that often wilt when your clothes do. Let us show you a new Porostyle . . . today!

$70

JOHNSTON & MURPHY

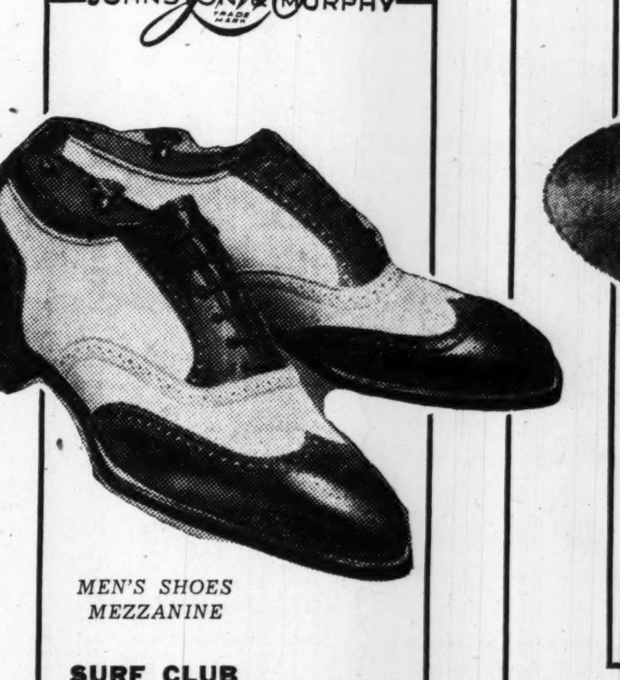

MEN'S SHOES
MEZZANINE

SURF CLUB
14.75

Step out in

SURF CLUB

Wherever well-dressed men congregate this Summer, our SURF CLUB will be seen. Its white buckskin with calf trim is the peak of smartness, but it's the hand-lasting put in by Johnston & Murphy that sets it above all others in style and quality!

Ask to see

SPORTBOY

You'll take to the light weight of our new panama. You'll recognize immediately its superior weave. But when you look in the mirror and see its smart lines you'll say *"This is my hat!"* Wear Sportboy with the assurance that it is the best of the Ecuadorian panamas.

$10

Supernatural
TRADE MARK
ECUADORIAN PANAMA HAT CO.
NEW YORK
Genuine Panamas

Muse's
The Style Center of the South

Dr. Duggan's NOTE BOOK

Her Old Glasses Worse Than None at All

SHE had worn them three years—not realizing that her vision had changed during that time. We fitted her with new lenses, and the evidences of strain have gone.

Dr. J. C. DUGGAN
OPTOMETRIST-OPTICIAN
Phone WA. 9985 • 221-MITCHELL ST. S.W.
NEAR TERMINAL STATION

Today in Atlanta Churches

Eighth district rally of the Atlanta Association of the Baptist Woman's Missionary Union will be held at 10:30 o'clock this morning at the Kirkwood Baptist church.

Circle No. 2 of the Edgewood Baptist church will meet at 2:30 o'clock this afternoon with Mrs. T. V. Hooper, 496 Clifton road. Young Matrons' Circle will meet at 10:30 o'clock this morning with Mrs. Paul King, 38 Mason Mill road, Decatur.

Woman's Society of Christian Service of the Oakland Methodist church will meet at 2 o'clock this afternoon at the church. Mrs. E. M. Suttles will preside.

Monthly Community Forum, sponsored by the Business Women-Layman's League of the Episcopal church of the Epiphany, will meet at 7:30 o'clock tonight at the parish house. Captain Ross Robertson, of G. M. A., will lead the discussion on "The Place of Education in a Democracy."

Dr. K. O. White Baptist Speaker This Morning

'A Debtless Denomination by 1945,' Subject in Kirkwood.

Dr. K. O. White will speak on "A Debtless Denomination by 1945" at 10:30 o'clock this morning at the Kirkwood Baptist church at the eighth district rally of the Atlanta Association of the Baptist Woman's Missionary Union.

Mrs. L. O. Laney, eighth district secretary, will preside and the Rev. D. H. Hall will lead the devotional. Theme of the program will be "Jesus Saves" and the Rev. Solomon F. Dowis will preach the sermon. The Rev. A. B. Couch will pronounce the benediction.

Special music will be furnished by the Rev. W. Arnold Smith and Mrs. J. B. Vandigriff. Mrs. J. L. Jackson will be pianist and Mrs. W. S. Yancey will lead the singing.

W. M. U. presidents who will speak include Mrs. B. W. Ford, Mrs. J. L. Moore Mrs. J. H. Roberts, Mrs. A. H. Sears, Mrs. L. W. Fincher, Mrs. B. W. Medlock, Mrs. W. S. Yancey, Mrs. T. H. Miller, Mrs. William Bockelman and Mrs. J. E. Hudson. District chairmen reporting will include Mrs. J. H. Harris, Mrs. H. C. Miles, Mrs. A. G. Barnett, Mrs. H. S. Hamilton, Mrs. J. E. Carr, Mrs. Roy Clement, Mrs. T. W. Daniel, Mrs. H. E. Nelson and Miss Carrie Bockelman.

Fire Damages Storeroom Of 14,000-Ton Freighter

BALTIMORE, May 5.—(AP)—Fire today damaged the storeroom of the 14,000-ton Matson Line freighter Limue, loading a cargo of steel for the west coast.

Six fire engines and the fireboat Deluge brought the blaze under control in 20 minutes. Officials of the Ithmian Line, Matson agents here, said they did not know the origin of the fire, but that an investigation would be made.

Joy Wins 'Oomph' Title at Tech High

"Joy Beaverduck," wife of "Smilin' Jack," the comic appearing daily in The Constitution, won an "oomph" contest conducted by the Rainbow, Tech High school weekly, by a 10-to-1 vote yesterday.

The contest, held to determine the daily comic strip character with the most "oomph," drew a total of 4,500 votes and "Joy" came through with more than 1,000 votes.

Zack Mosley, author of the strip, was to be asked by the Tech High boys to draw a large picture of his character for the school library, but due to the course of events in "Smilin' Jack," Joy was last seen drowning—the boys are afraid they might have to select a new queen. Yesterday requests were received from the students to determine from Mosley whether or not "Joy Beaverduck" is dead.

House Member Favors An Ultimatum to Japan

WASHINGTON, May 5.—(AP)—Representative Ellis, Democrat, Arkansas, told the house today that he favored giving Japan one week to quit the Rome-Berlin Axis and, if that nation took no action, then "I'm ready to start polishing her off the face of the earth."

He made the statement after saying he had read headlines which quoted Adolf Hitler as saying "We can beat the world" and quoting Foreign Minister Matsuoka, of Japan, as inviting President Roosevelt to visit that nation.

Ellis said the chances were "50-50" that "we will come into deadly combat with Hitler and that Japan will stab us in the back."

Army Officer Is Killed As Plane Crashes, Burns

WICHITA, Kas., May 5.—(AP)—A twin-motored experimental training plane crashed and burned today, killing Major George P. Moody, Army test pilot from Maxwell Field, Ala.

Witnesses said the plane went into a sideslip about 100 feet up after the take-off, plummeted to earth and burst into flame.

Major Moody, 32, came here last Tuesday on temporary assignment to the Beech Aircraft Company for testing work. He is survived by his widow and two children who live at Montgomery, Ala. He was the son of Colonel Lucien B. Moody, serving with the Ordnance Department.

MATHER'S 22nd ANNIVERSARY SALE!
GIVE YOUR MOTHER THIS FINE
Washing Machine

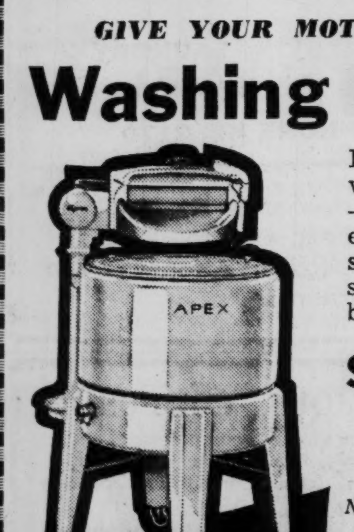

Be sure to see this fine washer at a new low price—let us demonstrate this excellent machine and show you how you can save money and time by buying now.

$1.00 Delivers
Pay $1.00 Weekly
No Interest, No Carrying Charge
FREE RINSO WITH EACH WASHING MACHINE!
PRICE ONLY $49.50
See the Largest Invisible Glass Windows in a Furniture Store in the United States.
MATHER BROS.
GOOD AND BAD FURNITURE
CORNER BROAD & HUNTER STS

UGLY SORE FACIAL BUMPS
(blackheads, due to external irritation). Try clearing-up help of the antiseptic action in Black and White Ointment. For removing grimy facial dirt, enjoy mild Black and White Skin Soap daily.

Expecting a Baby?
Mother's Friend helps bring ease and comfort to expectant mothers.

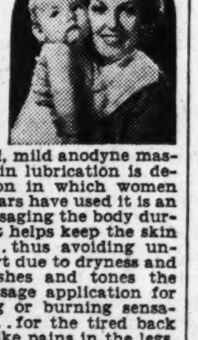

MOTHER'S FRIEND, an exquisitely prepared emollient, is useful in all conditions where a bland, mild anodyne massage medium in skin lubrication is desired. One condition in which women for more than 70 years have used it is an application for massaging the body during pregnancy . . . it helps keep the skin soft and pliable . . . thus avoiding unnecessary discomfort due to dryness and tightness. It refreshes and tones the skin. An ideal massage application for the numb, tingling or burning sensations of the skin . . . for the tired back muscles or cramp-like pains in the legs. Quickly absorbed. Delightful to use.
Mother's Friend
Highly praised by users, many doctors and nurses. Just ask any druggist for Mother's Friend—the skin lubricant. Try it tonight.

No Additional Taxes Planned By Treasury

Morgenthau Stands by Estimate of $19,000,000,000 To Spend.

WASHINGTON, May 5.—(AP)—Secretary Morgenthau said today that the Treasury "at the present time" was planning no additional tax requests above the $3,500,000,000 of new taxes recently proposed to congress.

Morgenthau made his comment at a press conference, in reply to questions about whether the tax program would be enlarged if federal expenditures in the next fiscal year substantially exceed the $19,000,000,000 he forecasts. At the time Morgenthau asked for the $3,500,000,000 new taxes, he said that amount was needed on top of present taxes so that federal revenues would amount to two-thirds of expenditures.

Referring to the fact that other federal officials have estimated next year's expenditures as high as $24,000,000,000, Morgenthau said:

"I hope I am wrong and that we are able to spend much more, but I still stand by my estimate of $19,000,000,000."

He declined to answer a question whether he would retain his two-thirds formula and ask additional taxes if spending does exceed his estimate, however.

Meanwhile, supporting their arguments with samples of their product, representatives of candy manufacturers told congress that candy is a food, important to defense and should not be subjected to a special excise tax such as the Treasury has proposed.

The candy men, representing the National Confectioners' Association, made their protest at House Ways and Means Committee hearings on raising $3,500,000,000 in new revenue. They then passed out candy bars, which the committee members munched.

Atlanta to War on Traffic Violators

Radio and foot patrolmen will become traffic men under a coordinated move to curb speeding and violation of traffic laws as a result of a conference slated for 11 o'clock tomorrow morning between Mayor LeCraw and ranking officers of the police department.

"I shall insist that every member of the department work traffic, no matter what his assignment," LeCraw said. "We must stop accidents, caused for the most part because some drivers disregard the safety of others and themselves."

One of the chief complaints about enforcement is that police assigned to other duties than traffic work have ignored traffic law offenses.

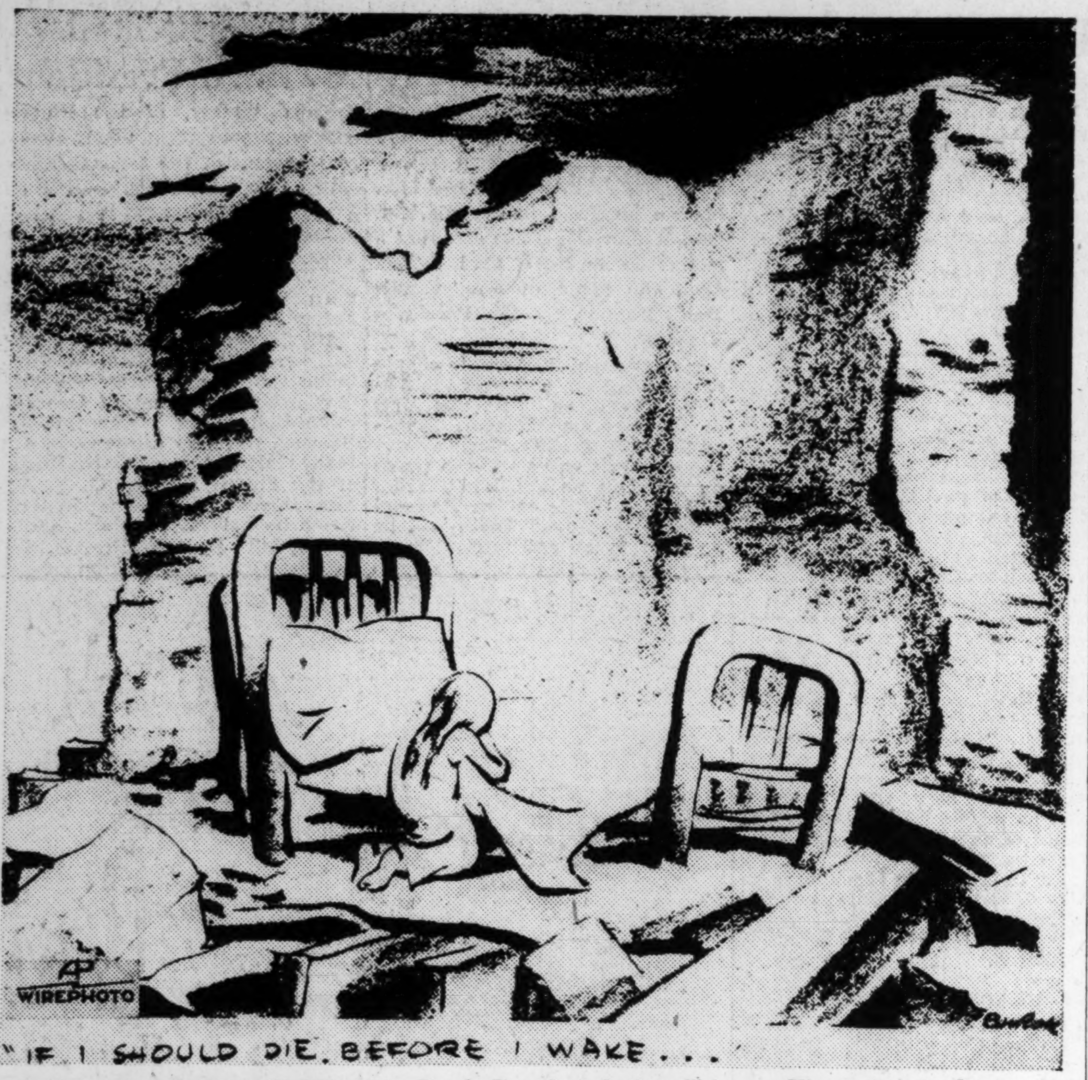

PULITZER PRIZE CARTOON—Jacob Burck, of the Chicago Times, yesterday was awarded a Pulitzer prize for this cartoon, entitled "If I Should Die Before I Wake," a heart-touching reminder that modern warfare is not restricted to front-line combatants. (Copyright, 1940, by Chicago Daily Times.)

Pegler Given Pulitzer Prize For Reporting

Continued From First Page.

American play performed in New York "which shall represent in marked fashion the educational value and power of the stage, preferably dealing with American life" went to Robert E. Sherwood's "There Shall Be No Night." The New York drama critics' circle gave its award to Lillian Hellman's "Watch on the Rhine."

Other journalism awards went to Reuben Mauray, of the New York Daily News, $500 for distinguished editorial writing, and Jacob Burck, of the Chicago Times, a like amount for distinguished cartooning, specifically for a carton entitled "If I Should Die Before I Wake," published June 2, 1940.

The St. Louis Post-Dispatch received a $500 gold medal for its "successful campaign against the city's smoke nuisance," which was rated "the most distinguished and meritorious public service rendered by an American newspaper during the year."

A special citation was given the New York Times "for the public educational values of its foreign news reports."

It was decided that the usual $500 award for "distinguished service as foreign or Washington correspondent" would be replaced this year by erection of a bronze plaque listing the names of newspaper, press association and syndicate reporters regularly assigned to the war zone.

In the field of literature $1,000 awards were given to the American biography, "Jonathan Edwards," by Ola Elizabeth Winslow, and to Leonard Bacon's book of verse, "Sunderland Capture."

"The Atlantic Migration," by Marcus Lee Hansen, was given the $1,000 prize for "a distinguished book of the year on the history of the United States."

Weather

Information and Forecasts Supplied by U. S. Weather Bureau.

ATLANTA—One year ago today (Tuesday, May 7, 1940), high 89; low 66; clear.

SUN AND MOON FOR TODAY.
Sun rises 5:44 a. m.; sets 7:25 p. m.
Moon rises 2:31 p. m.; sets 2:35 a. m.

Observations at 7:30 P. M., E. S. T.
CITY OFFICE RECORD.

Highest temperature	83
Lowest temperature	57
Mean temperature	70
Normal temperature	67
Precipitation in past 24 hours, inches	.00
Total precipitation this month, inches	.00
Deficiency since 1st of month, inches	.45
Total precipitation this year, inches	9.73
Deficiency Since January 1, inches	9.37

Weather Bureau reports of atmospheric conditions at 7:30 o'clock last night, with high and low temperatures for the preceding 24 hours and rainfall for the preceding 12 hours:

STATIONS —	High	Low	Precipitation
Atlanta Airport, cloudy	84	53	.00
Abilene, pt. cloudy	77	55	.00
Albany, N. Y., clear	64	52	.00
Alpena, cloudy	63	51	.00
Amarillo, pt. cloudy	72	46	.00
Augusta, cloudy	86	56	.00
Billings, pt. cloudy	66	44	T.
Birmingham, cloudy	81	64	.00
Bismarck, cloudy	64	56	.18
Boise, pt. cloudy	62	42	.19
Boston, clear	65	54	.03
Buffalo, clear	62	48	.01
Burlington, clear	64	49	.00
Charleston, clear	75	69	.00
Chattanooga, cloudy	85	55	.00
Chicago, cloudy	86	60	.00
Cincinnati, cloudy	88	52	.00
Cleveland, clear	85	52	.00
Columbus, Ohio, cloudy	85	44	T.
Corpus Christi, pt. cloudy	80	63	.19
Davenport, Iowa, raining	82	59	T.
Denver, clear	66	46	.00
Des Moines, raining	74	59	.01
Detroit, cloudy	87	55	.00
Elkins, clear	80	—	—
El Paso, dusty	84	60	.00
Fort Wayne, cloudy	84	48	.00
Fort Worth, cloudy	75	59	.00
Galveston, clear	72	62	1.01
Grand Forks, N. D., cldy	77	56	.15
Harrisburg, cloudy	87	56	T.
Hartford, clear	66	54	.00
Havre, Mont., dusty	67	46	T.
Huron, S. D., cloudy	72	59	.10
Indianapolis, cloudy	83	58	T.
Jacksonville, clear	81	49	.00
Key West, cloudy	77	74	.00
Knoxville, cloudy	85	58	.00
Little Rock, raining	67	63	.45
Louisville, raining	83	60	T.
Macon, cloudy	83	57	.00
Memphis, raining	71	66	.03
Meridian, cloudy	80	65	.00
Miami, pt. cloudy	76	70	.00
Miles City, Mont., cloudy	68	50	T.
Milwaukee, cloudy	84	57	.00
Minn.-St. Paul, cloudy	80	61	.00
Missoula, Mont., pt. cldy	52	42	.29
Mobile, cloudy	79	69	.00
Montgomery, cloudy	86	63	.00
New Orleans, raining	77	68	.24
New York, pt. cloudy	61	54	.38
Norfolk, clear	87	52	.00
North Platte, Neb., cldy	70	48	T.
Oklahoma City, cloudy	77	54	.00
Phoenix, clear	91	55	.00
Pittsburgh, clear	85	53	.00
Portland, Maine, clear	68	52	.00
Portland, Ore., cloudy	57	46	.21
Pueblo, Col., clear	78	42	.00
Raleigh, clear	89	56	.00
Richmond, clear	89	48	.00
St. Louis, raining	76	62	.07
San Antonio, raining	82	61	.02
San Francisco, cloudy	67	56	T.
Savannah, clear	76	60	.00
Seattle, cloudy	58	42	.13
Shreveport, cloudy	70	61	.83
Spartanburg, cloudy	85	55	.00
Spokane, Wash., pt. cldy	58	45	.00
Springfield, Ill., raining	79	60	.03
Springfield, Mo., cloudy	69	60	.03
Tallahassee, Fla., cloudy	75	61	.00
Tampa, clear	81	63	.00
Washington, pt. cloudy	91	51	.00
Wilmington, clear	79	54	.00

GEORGIA: Considerable cloudiness. Scattered showers Wednesday in west and extreme north portions Tuesday afternoon or night. Mild temperature.

North Carolina: Increasing cloudiness followed by showers in mountains Tuesday afternoon or night and possibly in interior Wednesday. Not much change in temperature.

South Carolina: Partly cloudy Tuesday, Wednesday cloudy, scattered showers. Not much change in temperature.

Florida: Increasing cloudiness Tuesday. Possibly scattered showers near extreme south coast and extreme northwest portion in afternoon; Wednesday cloudy, possibly scattered showers.

Louisiana—Cloudy with thundershowers Tuesday; Wednesday partly cloudy, occasional showers in southeast portion.

Mississippi—Cloudy, showers and thundershowers Tuesday and Wednesday.

Alabama—Cloudy Tuesday and Wednesday, showers Wednesday and in west and north portions Tuesday.

Extreme Northwest Florida—Mostly cloudy Tuesday; Wednesday cloudy, showers.

Explorers Tell Of Nazi Base In Hemisphere

Antarctic Base May Have Been Station of Graf Spee.

BOSTON, May 5.—(UP)—Germany maintained an Antarctic naval repair station in the Western Hemisphere until it was blown up several months ago, members of the U. S. Antarctic expedition reported today on their arrival here after 18 months in South Polar regions.

Dr. Paul A. Siple, of Erie, Pa., commander of the expedition's west base in Little America, said "A high Chilean naval officer" told them about the base, which possibly was used by the pocket battleship Graf Spee before it was sunk more than a year ago.

The repair station reportedly was at Deception Island, 600 miles south of Cape Horn near the South Shetland Islands. "The officer told me the shops were built and that German explorers were in the area in 1938," Dr. Siple said. "He said the shops were blown up and you can draw your own conclusions as to who may have done this."

Byrd Greets Men.

Rear Admiral Richard E. Byrd, organizer of the expedition, was among 200 persons who greeted the explorers aboard the motorship North Star.

Byrd estimated that charting work done by this expedition and his previous trips gave the United States claim to approximately 1,000,000 square miles along the south Pacific coast line of Antarctica.

Definite claims to the territory, however, will be deferred pending conferences with the Chilean and Argentine governments, Byrd said.

Dr. F. Alton Wade, of Miami University, Oxford, Ohio, reported that meteorological observations made there might revolutionize weather forecasting throughout the world, but said it would take about three years to correlate the data assembled by the expedition.

130 Degrees Below.

He said he and fellow scientists at the east base had recorded what perhaps was the lowest stratospheric temperature yet known—130 degrees below zero. This reading was taken nine miles above the earth.

Twelve men aboard the North Star will have to register for selective service now they are back in the United States.

The expedition's other ship, the Bear, is expected in Boston later this month.

House Approves Bill Extending TVA Rights

WASHINGTON, May 5.—(AP)—The house approved and sent to the senate today a bill to grant limited power to the Tennessee Valley Authority to sell or lease rights-of-way.

Under the bill the TVA would be authorized, subject to the approval of the War Department and the President, to dispose of the nitrate plant at Muscle Shoals, Ala., and the Waco quarry and to sell or lease a tract of land to the Ingalls Shipbuilding Corporation of Decatur, Ala.

Dr. Sweany Named Head Of Tuberculosis Group

SAN ANTONIO, Tex., May 5.—Dr. Henry C. Sweany, Chicago, was named president-elect of the National Tuberculosis Association today at the opening of the annual convention.

He will take office in 1942, succeeding Dr. Harold G. Trimble, Oakland, Cal., installed as president today.

Dr. W. Atmar Smith, Charleston, S. C., was elected vice president and Dr. Julius L. Wilson, New Orleans, secretary-treasurer.

Those elected to the council for a term of three years included: Horton R. Casparis, Nashville, Tenn., and W. H. Morriss, Wallingford, Conn.

All Nazi Output Called Beaten By U. S. Steel

Stockholders Hear Report of Production Beyond 'Capacity.'

HOBOKEN, N. J., May 5.—(AP)—"It must be remembered that this apparent prosperity may well prove to be of a flitting character, as . . . to a large measure it stems from war abroad and from our own intensive and gigantic defense program," Irving S. Olds, chairman, told stockholders of U. S. Steel Corporation at their annual meeting today.

"Past experiences," he continued, "establish the truth of the statement . . . That periods of war bring only transitory profits and result in long-continued, serious disturbances and enduring increases in costs."

Olds reported that operations of the biggest steel concern in the United States had averaged in the first quarter of this year, 100.9 per cent of what had been regarded previously as "total capacity," and was more than all the mills in Germany could turn out in a similar period, by latest figures.

At the same time he presented one of the most graphic pictures ever given to the owners of a major corporation of the change which has occurred in the past decade or so in the distribution of corporate income.

These were some of the points his address brought out:

1. In 1929, income of U. S. Steel from all goods and services was $1,094,000,000; the balance available for dividends, wages and salaries was $618,000,000 or 56.4 per cent of all income; wages and salaries took $420,000,000 or 68 per cent of the balance available for wages and dividends; taxes were about $55,000,000.

2. In 1940, all income was $1,081,000,000; $541,000,000 was available for dividends, salaries and wages; $439,000,000 or 81 per cent of the balance available for these three purposes went to wages and salaries; taxes were about $85,420,000.

3. In 1929, the amount available for dividends was $197,500,000; in 1940, it was $102,200,000.

Olds said the production rate of the big steel concern now was equal to the combined output of Great Britain, France and Belgium in 1939, the latest figures by which comparisons could be made.

Mother, Child, Maid Overcome By Gas Fumes

Defective Heater Is Blamed; Victims Recovering.

A mother, her child, and a maid were overcome by gas fumes yesterday morning, but their conditions were reported improved last night. The three, Mrs. W. H. Kershaw, of 321 Nolan street; her six-year-old daughter, Joan, and the maid, Parthana Grisson, were ocercome when gas fumes from defective heater connections in the kitchen spread rapidly through the dwelling.

The fire department salvage wagon found Grady hospital interns treating the victims on beds which had been moved onto the front porch when it arrived.

First to reach the three was Mrs. A. V. Kershaw, mother-in-law of Mrs. W. H. Kershaw, who shut off the heater, raised windows, and helped move the three to open air. Mrs. Kershaw said first indication of trouble was when she heard the Negro maid moaning.

British May Need U. S. Oil in East

LONDON, May 5.—(UP)—American quarters said tonight that the hostilities in Iraq may require the shipment of large United States oil supplies by way of the Red sea to supply Britain's fleet, air forces and mechanized forces in the middle east.

United States petroleum, it was asserted, can be made available without delay but many more tankers would be needed and Britain herself already is suffering from a severe shortage of oil-carrying vessels.

Iraq's oil production in 1938 was estimated at about 4,000,000 tons and it is assumed that this has been increased since the start of the war. The loss of these supplies would be a severe blow to the British Mediterranean fleet, air force and mechanized armies but not neecssarily a mortal one, it was stated.

BANK LOANS ROCKET.

WASHINGTON, May 5.—(AP)—Business loans of banks, particularly to defense industries, swung upward last week. The Federal Reserve Board reported a $23,000,000 gain in banks of 101 leading cities.

Dorothy Thompson Says:

America United To Free Texas

When I was out in Texas recently friends took me to the historic San Jacinto battlefield to see the famous monument memorializing what Texans call "one of the 16 decisive battles of the world."

The monument, a towering needle of stone 570 feet high, and thus, I was informed, the tallest memorial on earth, is also a museum, where in picture, exhibits and maps is recorded the history of the building of an empire—the vast American empire of the southwest.

From the top of the monument one can look miles and miles away over that fabulous land of cotton, fruit, cattle and oil; toward Houston, whose channel port is now one of the two or three busiest in America. There lies a British ship—from here go vast loads of oil and guns to the Allies. And from here have gone also, and to our shame, the sinews of war to help the Japanese to conquer China, to help the Japanese wrest from us our interests in the Pacific.

When high octane gas was embargoed, the octane rating, fixed by the regulation, was merely reduced by one-half of one per cent, and the gasoline kept on going to Japan. Probably it is still going. The men and women who stand with me on the top of the monument do not like this. They are indignant about it.

Texans loathe tyranny. For Texas became, first a republic, and then a member of the United States, as the result of a war on a dictator. The story of that war is graven in stone, on the sides of the great monument. Descending to the earth, we walk around it, reading the towering letters that tell the story of the rise and fall of the mighty Santa Anna, self-styled "Napoleon of the west."

Once Texan colonists were happy and satisfied members of the great state of Mexico, the stone letters tell me. "The early policy of Mexico toward the colonists had been liberal. The relationship between Anglo-Americans and Mexico was cordial. But following a series of revolutions begun in 1829 unscrupulous leaders seized power in Mexico and their unjust acts and despotic decrees led to the revolution in Texas."

Nothing But Disaster.

We move to another facade, eager to read the history of triumph. But the cold stone letters record nothing but failure, nothing but defeat, nothing but death and despair.

The first shot of the revolution of 1835 was fired by Texans . . . in resisting to a demand of Mexican soldiers for a small cannon held by the colonists . . . Texas declared her independence.

"For nearly two months her armies met disaster and defeat.

"Dr. James Grant's men . . . killed.

"William Barrett Travis and his men . . . sacrificed, at the Alamo.

"William Ward . . . defeated at Refugio.

"Raymond D. King's men . . . executed.

"James Walker Fannin Jr. . . . put to death near Goliad."

There stands the proud record of defeat. I recall the words of Walt Whitman, who lived in the same heroic times:

"Revolt! And the bullet for tyrants!
Did we think victory great?
So it is—but now it seems to me,
when it cannot be helped, that
Defeat is great,
And that Death and Dismay are
great!"

And my eyes read, instead of Alamo—Refugio—Goliad: Norway—Holland—France—Greece.

Victory at Last.

We move to another facade. This is a story as deliberate as stone.

On this field, on April 21, 1836, an army of Texans, commanded by General Sam Houston . . . attacked a larger invading army of Mexicans . . . under Santa Anna.

"With the battle cry 'Remember the Alamo! Remember Goliad!' Texans charged. The Texans had asked no quarter and gave none. The slaughter was appalling, the victory complete, and Texas was free. On the following day . . . the self-styled Napoleon of the West received from a generous foe the mercy he had denied to Travis at the Alamo, and Fannin Jr. at Goliad."

Who fought for the freedom of the Texas colonists?

The next inscription tells us:

"Citizens of Texas and immigrant soldiers of the Army of Texas at San Jacinto were natives of Alabama, Arkansas, Connecticut, Georgia, Illinois, Indiana, Kentucky, Louisiana, Maine, Maryland, Massachusetts, Michigan, Mississipi, Missouri, New Hampshire, New York, North Carolina, Ohio, Pennsylvania, Rhode Island, Tennessee, Vermont and Virginia . . ."

International Fight.

"They trekked in from all parts of the states," said my companion, a grandson of Sam Houston. "My grandfather used to tell about the Tennessee boy whom he met, ragged and footsore. He had come all the way on foot. 'What are you fighting for?' he asked him. The boy replied: 'For my rights'."

"In those days men seemed to think that their rights were at stake wherever other men were fighting for freedom."

Sure enough. The inscription goes on. "And men from Austria, Canada, England, France, Germany, Ireland, Italy, Mexico—oh, yes, from Mexico, too, Mexicans who hated tyranny—Poland, Portugal, Scotland."

It was an international brigade!

Texans still feel that way. "Hundreds of Texan boys have beat their way to Canada, hitch-hiking many of them, to enlist in the RAF, a British vice consul told me later in the same day. "They are among the finest fliers in the forces."

The last inscription is brief. "Measured by its results San Jacinto was one of the decisive battles of the world. Freedom won here eventually resulted in . . . the acquisition of one-third of the present area of the American nation."

"New Order" Comes.

More words of Walt Whitman come back to me:

"Not a grave of the murder'd for freedom but grows seed for freedom, in its turn to bear seed.

"Which the winds carry afar and re-sow, and the rains and the snows nourish . . .

"Not a disembodied spirit can the weapons of tyrants let loose,

"But it stalks invisibly over the earth, whispering, counseling, cautioning:

"Liberty! Let others despair of you! I never despair of you."

The spring wind ruffles the long pool, reflecting the monument which marks the grave of the Napoleon of the West.

Out of the Battle of San Jacinto came a new order of civilization.

But not the new order of the conqueror, Santa Anna.

Council Approves Auditorium Plans

Final and detailed plans for reconstruction of the fire-razed front portion of the municipal auditorium were approved by city council yesterday and will be rushed to Washington for WPA sanction.

The new structure will cost $280,000, according to estimates, with the city providing $190,000 from insurance funds and WPA supplementing that figure by $90,000 in common labor and materials.

Plant Summer Legumes, Georgia Farmers Urged

Georgia farmers were urged yesterday to plant summer legumes on all available land for soil improvement.

The State Board of Regents released a report from S. V. Stacy, associate agronomist at the Georgia Experiment Station, pointing out that the annual summer legumes which work well in any farm program are lespedeza, soy beans, cow peas, peanuts, velvet beans and crotalaria.

Sale of WGST Is Not Likely To Materialize

Proposed Buyers Silent on Offer for State-Owned Station.

Indications yesterday were that the projected sale of WGST, state-owned radio station, would not materialize, although the State Board of Regents, which supervises the station, will not meet until Thursday.

Under an agreement made at the last meeting of the regents, Lindley Camp and B. D. Murphy, representing the proposed buyers, had until yesterday to make an offer. However, no offer was forthcoming.

Camp, however, asserted that negotiations were still under way.

Camp and Murphy proposed that their prospective buyers purchase the federal license governing the wave length of the station, which is now operated by Clarence Calhoun and Associates, operating as the Southern Broadcasting Company. The net return to the state from the station is approximately $28,000 per year.

NYA To Present Music Festival

A music festival featuring a 200-voice chorus supplemented by instrumentalists will be presented at the city auditorium from 4 to 6 o'clock Sunday afternoon under the sponsorship of the National Youth Administration for Georgia, it was announced yesterday. There will be no admission charge.

Part of the national observance of National Music Week, the program will include Negro spirituals, folk songs and choral works by Negro composers. Lawrence C. Mann, musical director for the NYA division of Negro affairs, will direct the chorus. Graham Jackson will be at the organ.

Participating will be choral groups from NYA resident centers throughout the state and from Negro educational and religious institutions in Atlanta.

ASSOCIATION TO MEET.

CARTERSVILLE, Ga., May 5.—The Cartersville Building and Loan Association will hold its annual stockholders' meeting Friday at the offices of the association, Secretary T. W. Simpson said today. Present officers include Ben C. Gilreath, president; T. W. Simpson, secretary; W. C. Walton, E. W. Smith, L. E. Jackson, H. Carl Nelson, H. H. Green and S. Luke Pettit, members of the board of directors.

Kill the Itch (Scabies) With Siticide
This liquid preparation kills in 30 minutes those itch mites with which it comes in contact. Buy SITICIDE from your druggist, or send 60c to Siticide Co., Commerce, Ga. (Adv.)

SAFES · VAULTS
IVAN ALLEN
LITHOGRAPHING · PRINTING
MARSHALL
STATIONERY · OFFICE FURNITURE
CO.
BLUE PRINTING · PHOTOSTATING
ATLANTA
DRAWING MATERIALS

THE LUCIUS McCONNELL STORES

SE-LING
The Aristocrat of Exquisite Hosiery
Shopping for the family has taught Mother to be pretty practical about the things SHE buys. As a result, she knows sheer beauty and value in stockings . . . that's why she'd welcome a box of SE-LINGS on "her" day.
$2.85 for box of 3 pair $1.00 Stockings —other stockings, 79c a pair up.
Gift Wrapping and Mailing Service.
PEACHTREE HOSIERY & LINGERIE SHOPPE
114 PEACHTREE, N. W. Piedmont Hotel Bldg.
PEACHTREE HOSIERY SHOPPE
14 Marietta St., N. W.—50 Steps From 5 Points
THE STOCKING SHOPPE
1 Broad St., N. W.—146 Peachtree Arcade
THE LUCIUS McCONNELL STORES

JITTERY HEADACHE
(MORNING AFTER)
For jittery, nervous headaches, take Capudine. Acts fast because it's liquid. See how quickly head clears, nerves are relaxed, and you feel steadier. Use only as directed on label. 10c, 30c, 60c sizes.
Liquid CAPUDINE

Frank Case invites you to stay at the HOTEL ALGONQUIN
59 WEST 44th ST. · NEW YORK
a small transient hotel well known for its charm and comfort one short block from smart Fifth Avenue shops and the theatre district. Superlative restaurant.
singles from $3.50
doubles from $5.00
suites from $7.00
all with bath

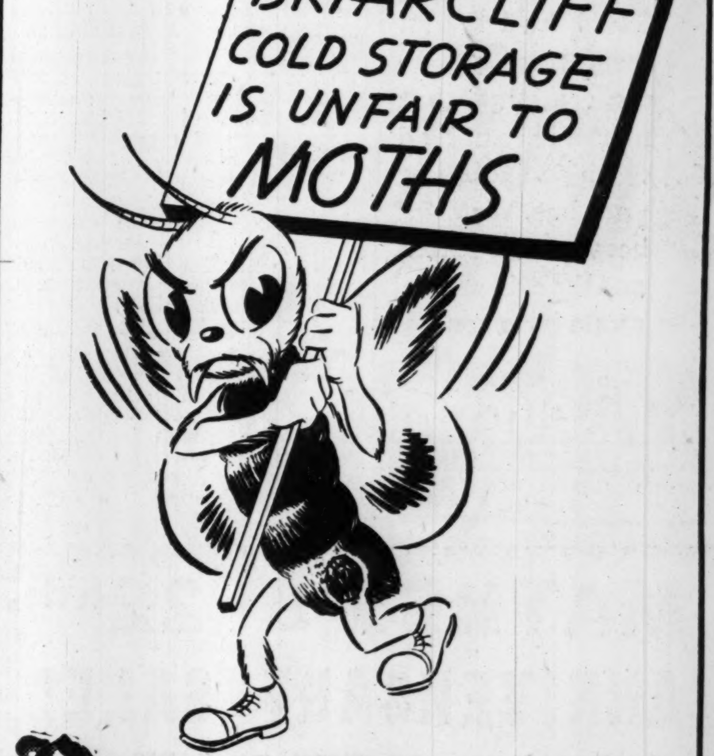

Briarcliff LAUNDRY COLD STORAGE
14 STATIONS OR PHONE HE. 2170
MAIL ORDERS —Send by mail or express to Briarcliff Laundry, 1260 Briarcliff Road, Atlanta. We will send receipt by return mail.

FACTS ABOUT FAMOUS COMPOSERS

Facts about 62 of the world's greatest composers of music are included in the biographical material in the booklet, "Famous Composers," available from Constitution Service Bureau.

Not only the life histories, but a list of the principal musical compositions of each one of them, is included.

Send the coupon below for this valuable reference booklet:

CLIP COUPON HERE

F. M. Kerby, Dept. B-162,
Constitution Service Bureau,
1013 Thirteenth St., Washington, D. C.

Enclosed find a dime to cover return postage and other handling costs for my copy of the 24-page biographical booklet, "Famous Composers of Music:"

NAME ____________
STREET AND NO. ____________
CITY ____________ STATE ____________

I read The Atlanta Constitution.

County Group Indorses Plan For Hospitals

Amendment to Be Voted Upon in June Favored by Committee.

AUGUSTA, Ga., May 5.—(AP)—Greater efficiency and economy in county government services may be effected if a constitutional amendment to be voted on in June is adopted, county commissioners will be advised when they meet in annual convention here this week.

The legislative committee of the commissioners' association has given its indorsement to the proposed amendment, which was designed primarily to permit counties and municipalities to co-operate in building and maintaining hospitals.

The amendment is broad enough, however, the committee believes, to permit counties to co-operate in rendering other services. It permits execution of contracts over a period of 30 years between counties or other governmental subdivisions with respect to the "use of existing facilities and rendition of governmental services."

Reports on this and other legislation sponsored by the association will be made at the convention opening here Wednesday.

Scott Candler, chairman of the legislative committee, said the recent legislature approved two measures that were beneficial to the counties. The hospital bill and a measure reducing the contribution required of counties toward administrative cost of the social security acts to 5 per cent were of the most benefit, he said.

The association's legislative program failed of approval in the main, he said, because there was a lack of understanding between commissioners and their representatives and also because the program was not presented early in the legislative session.

Defense, taxation, fire protection and the WPA are among subjects on the convention's program which will continue through Friday.

Senator Richard B. Russell will speak Thursday on "Counties and the Defense Program." James S. Peters, chairman of the state Democratic executive committee, also will speak Thursday on "Taxation."

Milk Mixture For Stomach Ulcers

A recent medical discovery now being used by doctors and hospitals everywhere has proven unusually successful in the treatment of stomach ulcers caused from excess acid. It is a harmless preparation yet so effective that in many cases the pains of stomach ulcers disappear almost immediately after it is used. Also recommended for gas pains, indigestion and heartburn due to hyperacidity. Sufferers may now try this at home by obtaining a bottle of Lurin from their druggist. Lurin contains this new discovery in its purest form. Easy to take. Just mix two teaspoonfuls in a half glass of milk. Costs but little and sold under an absolute guarantee that it must satisfy or money refunded. Lurin for sale by Jacobs Drug Stores and drug stores everywhere.—(adv.)

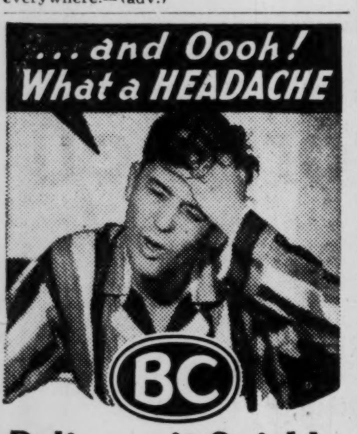

Relieves it Quickly

When you have a bad night and wake the next morning feeling foggy, jittery and generally "all-in", let "BC" lend a helping-hand. "BC" offers extra-fast relief because its ingredients are readily assimilated. Also relieves neuralgia and muscular aches. 10c and 25c sizes. Use only as directed. Consult a physician when pains persist.

Plan Your Winter Comfort Now And Get More For Your Money

WITH A LINK BELT *Magic Flame* COAL STOKER

When the first chill days of fall arrive you'll thank yourself that you had the Link Belt Magic Flame Coal Stoker installed and ready for action. There's no time like the present to install it—(You don't begin payments until October). So prepare right now for automatic, even temperatures that bring you joy, comfort, fewer colds, less work for only a few cents a day!

Save on First Cost, on Fuel Cost, on Time and Labor.

Call us for full information and free estimate, now.

CAMPBELL COAL CO.
JAckson 5000

SCHOLASTIC PRESS OFFICERS—New officers of the Georgia Scholastic Press Association, elected at the organization's 14th annual convention held in Athens last week, are, left to right, Betty Bone, Athens High school, president; Bob Argo, Tech High, Atlanta, second vice president; Effie Powell, Vienna High school, Vienna, first vice president, and Irving Hall, Lanier High School for Boys, Macon, secretary. More than 500 junior journalists attended the meeting, sponsored by the Henry W. Grady School of Journalism at the University of Georgia.

Green Pledges Full AFL Aid In Defense Job

'Fullest Co-operation' Is Offered; Lewis' War Stand Rapped.

By The Associated Press.

President William Green pledged yesterday the fullest co-operation of the American Federation of Labor in the national defense program.

"I say that without reservations of any kind," he declared in an address to the Pennsylvania Federation of Labor at Harrisburg, Pa.

Green said he felt "compelled" to make this statement because John L. Lewis, head of the United Mine Workers (CIO) and former president of the Congress of Industral Organizations, had asserted last week that the government should not expect too much co-operation from labor unless it afforded labor a greater voice in its councils.

The AFL president declared, too, that Lewis had spoken of the European conflict as an "unnecessary imperialistic war." Green commented that "it is also the policy of the Communist party so to regard it."

In Washington, meantime, the defense mediation board, seeking to avert a threatened strike, began hearings on a labor dispute at the Minneapolis-Honeywell Company, Minneapolis, which holds $2,000,000 of artillery equipment orders for the Army.

Bus Parley Proceeds.

At the same time, Labor Department conciliators conferred with union and management representatives in an effort to settle the strike of AFL bus drivers, maintenance and terminal employes of the Pennsylvania Greyhound Lines.

When an afternoon conference broke up, it was announced that the whole situation had been "explored" and that negotiations would be resumed today.

Judge Alfred Mack enjoined picketing of the bus terminal at Cincinnati but granted the Amalgamated Association of Street, Electric Railway and Motor Coach Employes the right to station two "observers" on the property.

Approximately 25 Pennsylvania Greyhound buses were put in garages as the AFL-affiliated drivers joined a general walkout.

The medation board continued hearings on the contract dispute between the CIO United Automobile Workers and General Motors Corporation. Board sources indicated that conferences might extend several days yet.

During the day, the board received assurances from CIO electrical workers that they would defer, pending board mediation efforts, a threatened strike at the Pittsburgh plant of Allis-Chalmers Manufacturing Company, employing 1,200. The dispute involves wage and contract renewal demands.

General Motors reopened its strike-bound Packard electric division at Warren, Ohio, but observers saw no workers go through picket lines of the CIO United Electric, Radio and Machine Workers.

Miners Negotiating.

A usually reliable source said at Birmingham, Ala., "great progress" has been made in negotiating for a new work contract for the 21,000 idle Alabama coal miners in this district.

Negotiations between the United Mine Workers of America (CIO) and the operators have been stalled over the union's demand for a wage increase of $1 per day.

Neither union spokesmen nor the operators would comment on developments.

Elsewhere:

Lorain, Ohio—The CIO Steel Workers' Organizing Committee called a strike at the American Stove Company, employing 450. The union asked 10 cents an hour increase to make the rate 72 1-2 cents.

San Diego, Cal.—AFL building trades officials said the government had agreed to make a recent 10 per cent raise retroactive to March 17 for work on the $9,000,000 Kearney Mesa defense housing project. As a result, they said, a threatened strike would be called off.

Flagstaff, Ariz.—Six hundred carpenters and joiners struck at the Saginaw & Manistee Lumber Company, asking an increase from 36 to 50 cents an hour.

CIO coal miners of Arkansas and Oklahoma formally presented to the Arkansas-Oklahoma Coal Operators' Association a demand for a $1 a day wage increase in the basic scale with greater increases for higher brackets.

R. A. Young, Fort Smith (Ark.) coal operator, said a conference of operators of the two states probably would be held here Wednesday.

City Finance Body to Survey Present Needs

Study Ordered With View Toward Proposing Bond Issue.

City council's finance committee yesterday was instructed to make a survey of improvement needs with a view of proposing a $5,000,000 bond issue this fall for a $15,000,000 five-year program.

Councilman John A. White, backed by Alderman Raleigh Drennon and Councilman Howard Haire, presented the resolution and it was passed without a dissenting ballot. WPA officials have agreed to supplement the city's $5,000,000 with another $10,000,000.

The council also sustained Mayor LeCraw's vote to a resolution asking City Attorney Jack Savage to prepare an ordinance giving city department heads complete administrative authority over their respective departments. Vote on a motion to override the veto was four to override and 11 against.

Councilmen J. Allen Couch and John A. White urged council to override the veto.

Opponents of the measure never made any speeches against the effort to override, apparently having already counted noses and were confident that LeCraw's veto would be sustained.

In explaining his vote, Councilman George B. Lyle said he was voting to sustain LeCraw because "I'm not going to join in any campaign attempting to discredit the city government."

RoadPavingUrged For North Georgia

The State Highway Board was urged yesterday to pave a nine-mile stretch of road between Blue Ridge and Murphy, N. C., in order to make an all-paved route between Atlanta and Asheville, N. C.

Representative Cecil Hartness, of Fannin, pointed out that the completion of this road would increase the flow of traffic through Atlanta and would keep touirsts from avoiding Georgia by going through other states.

He said senators and representatives of every county along the route had signed a petition calling for the paving of this link.

Frank Scarlett Is Indorsed For U. S. Judge

South Georgia Bar Bodies Favor Brunswick Resident for Barrett Post.

BRUNSWICK, Ga., May 5.—(AP) Bar associations of four counties today adopted resolutions recommending appointment of Frank M. Scarlett, Brunswick attorney, as United States district judge for southern Georgia, succeeding the late Judge William H. Barrett.

The attorneys in Glynn, Camden, Wayne and McIntosh counties forwarded copies of the resolutions to the President, the attorney general and Georgia's two senators.

Friends of Scarlett said they expected he would receive the backing of still other bar associations.

Both Scarlett and A. B. Lovett, Savannah attorney, had been mentioned for the judgeship, with friends here assuming Scarlett had the support of Richard B. Russell, whose campaign he managed when he first ran for the senate.

Scarlett has long been prominent in this section, but the only public job he has held was as solicitor of the city court of Brunswick some years ago.

There are other candidates, too, with Inman Curry, of Augusta; Lovett, and Kontz Bennett, of Waycross, who may be considered for the appointment.

This is the first judgeship vacancy in the southern district in 19 years. Customary procedure is for the President to designate a judge recommended by both senators from the state.

Term It 'War', Not 'Defense', Glancy Urges

Nation Must Wake Up to 'All-Out Effort', He Says.

DETROIT, May 5.—(AP)—Substitution of the word "war" for "defense" in describing the nation's armament production was suggested here today by A. R. Glancy, chief of the ordnance section, procurement division, of the Office of Production Management.

Speaking before the Economic Club of Detroit, Glancy asserted that most people do not understand the magnitude of the country's defense effort and added:

"There will be no 'all-out effort' in the production of armament until the people are acutely conscious of the fact that we are preparing not for defense, but to go to war, if necessary, with every atom of our strength."

Glancy, former president of the Oakland Motorcar Company, is guiding a group of British and American arms procurement officials on a tour of automobile manufacturing plants here.

The United States, he said, is procuring "critical and essential items for a balanced force of 2,000,000 men; critical items for another 800,000, and facilities are being set up to provide production rates sufficient to equip and maintain an army of 4,000,000."

Advocating the convoying of war materials to Great Britain, Glancy said:

"Why put forth all this effort to produce this equipment only to have it sunk in the Atlantic ocean?"

MANY NEVER SUSPECT CAUSE OF BACKACHES

This Old Treatment Often Brings Happy Relief

Many sufferers relieve nagging backache quickly, once they discover that the real cause of their trouble may be tired kidneys.

The kidneys are Nature's chief way of taking the excess acids and waste out of the blood. They help most people pass about 3 pints a day.

When disorder of kidney function permits poisonous matter to remain in your blood, it may cause nagging backache, rheumatic pains, leg pains, loss of pep and energy, getting up nights, swelling, puffiness under the eyes, headaches and dizziness. Frequent or scanty passages with smarting and burning sometimes shows there is something wrong with your kidneys or bladder.

Don't wait! Ask your druggist for Doan's Pills, used successfully by millions for over 40 years. They give happy relief and will help the 15 miles of kidney tubes flush out poisonous waste from your blood. Get Doan's Pills.

Evening School Here Rewards HonorStudents

Jack Adams, Mrs. Jackson, Seniors, With Highest Averages.

At the annual Honor Night exercises of the Georgia Evening College, held at the Baptist tabernacle last night, eleven keys, five cups and other special honors were announced by Dr. George M. Sparks, director of the college.

Mrs. Willathea Jackson, the woman senior with the highest scholastic average, received the W. S. Kell award and Jack Adams, the senior man with the highest average, was awarded the Delta Sigma Pi scholarship key. Fideles Kloeckler, Harvey Livingston and Jack Adams, all seniors, were given the faculty award as the most co-operative students. Miss Kloeckler also received the Crimson Cup key for outstanding accomplishments for the Evening College.

Elected from the senior class to membership in Delta Mu Delta, national honorary scholastic fraternity, were James T. Wiley Jr., Sara Ramsey, Miriam Clarke, Hans Butzon, Fideles Kloeckler, Homer T. Gibby, E. E. Wright, Kathryn Tabor and Mrs. Kate Taylor.

Junior class awards were received by Emily Roberts, the Robert R. Johnson key, for the highest scholastic average in liberal arts; William Bromberg, the Alpha Kappa Psi medallion for the highest scholastic average in commerce; Vera Murray, the Intra Mural key award, for superior scholarship, and Karl Gemes the Delta Mu Delta key for superior scholarship in the prejunior classes.

Miss Emily Roberts and Edwin Clark were the juniors elected to Delta Mu Delta. Miss Louise Marchman won both the Phi Chi Theta national award and the Kappa Theta cup for leadership and scholarship. The Delta Lambda Sigma award, given to the ideal Evening College woman student, went to Miss Lois Dozier.

Phi Chi Theta received the Nell Hamilton Trotter scholarship cup given to the women's fraternity maintaining the highest general average. Playcrafters keys to students excelling in dramatic performances, went to Martha Cason and Britt Sanders. Harry Fenn received the Retail Credit scholarship for leading scholarship for the first year's work in college.

Elected to Intramural Key, honorary fraternity for men, were Al Jones, Ed Withorn, Hans Butzon, Ralph Saye, Bill Suttles and Macon Worthen. Elected to Crimson Key, honorary women's fraternity, were Elizabeth Allen, Pauline Berry, Jeanne Johnson, Vera Murray, Genevieve Murrelle, Mary Alice Shelton, Louise Sowell and Erlene Wheeler.

Constitution Photo—Carolyn McKenzie.

MAY 1, THEIR BIG DAY—Many of us red-letter certain days, but it'd take a box of pencils to mark up May 1 prominently enough for the Marstons. Mr. and Mrs. J. H. Marston, pictured above, were married on his 20th birthday, which was 57 years ago May 1. Then their first child was born three years later on May 1. So last week there came a big day in their lives—a wedding anniversary and two birthdays. They live at 348 Richardson street, S. W. Their daughter is Mrs. Mary Anderson.

Cottonseed Grading Bill Passed by U. S. House

WASHINGTON, May 5.—(AP)—The house passed and sent to the senate today a bill by Representative Doxey, Democrat, Mississippi, to establish standard methods of grading cottonseed, the dissemination of information on prices and grades of cottonseed and the licensing of persons to do the sampling and grading.

DR. E. G. GRIFFIN
Dr. I. G. Lockett
DENTISTS
Hours: 8 to 6. Sunday 9 to 1
113½ Alabama St. WA. 1612

SERVICE BOARD BUSY.

VIDALIA, Ga., May 5.—Questionnaires are going out at the rate of 100 a day from the selective service board in Toombs county, Nat E. Hanna, clerk of the board, said today. About one-third of the registrants in Toombs have already been classified, Hanna said.

Pamper Pretty Shoes

Keep them smart and trim with expert care ... they'll last longer and retain their good looks in the process.

We call for and deliver! Shoes dyed any color! Use your charge account!

RICH'S SHOE REPAIR
RICH'S BASEMENT

It's Big···It's Fast···It's Thrifty!

YOUR EYES tell you that Mercury is big and beautiful. A toe-touch proves it's alive with responsive power. And owner after owner tells the same story of V-8 economy—up to 20 miles per gallon! You enjoy a new standard of flashing performance and fine-car luxury—at surprisingly low cost! Mercury is built a new and different way ... to aircraft principles. Free from excess weight, it combines extra strength and ruggedness with more power per pound than most other cars. Double-action shock absorbers and long, slow-motion springs provide a softer, smoother ride. You relax on broad, deep-cushioned seats. There's plenty of room to s-t-r-e-t-c-h in every direction! Bigger tires and scientific weight distribution give Mercury cat-like sure-footedness! Why not drive Mercury soon? You can't pay much less for *any* new car!

① More horsepower per pound

② More room

● THE SEDAN—Body and doors are flared out over semi-concealed running boards to provide more spacious, comfortable interiors. Generous luggage space in rear deck. White sidewall tires extra.

● ROAD-HUGGING SAFETY! Mercury's new wider-tread tires put *more rubber on the road.* You get a safer ride—better grip on curves, wet pavement—and finger-touch handling ease!

③ More rubber on the road

● ROOM TO SPARE! You can stretch out and take it easy in today's BIG Mercury! There's plenty of head room and leg room for big people to enjoy!

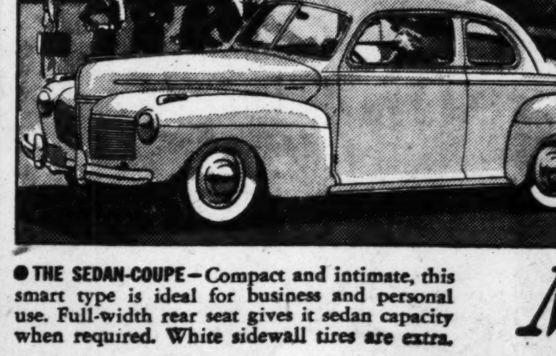

● THE SEDAN-COUPE—Compact and intimate, this smart type is ideal for business and personal use. Full-width rear seat gives it sedan capacity when required. White sidewall tires are extra.

MERCURY EIGHT
—THE AVIATION IDEA IN AN AUTOMOBILE

FRANK GRAHAM, INC.
Distributor
449 West Peachtree JA. 2565

HOW TO BE COOK AND HOSTESS, TOO!

Playing this double role isn't difficult at all, if you have good electrical servants! Like the Cory glass coffee brewer with its own electric unit, 6.95 complete; and the beautiful Hostess Set with tray, cutting board, relish dishes and fully automatic Toastmaster toaster, for 19.95! Guaranteed by G. H. as advertised therein!

Sixth Floor

NOW YOU'RE SETTING YOUR VERY OWN TABLE!

Start with place settings in "King Arthur" Syracuse True China! (A place setting consists of one each: dinner plate, salad plate, bread and butter plate, cup, saucer . . . costs only 9.20.) Use "Nassau" Rock Sharpe crystal stemware: goblets, iced teas, sherbets, $12 per dozen. A 26-piece set of "Milady" Community Plate is just 27.50. Guaranteed by G. H. as advertised therein!

China, Crystal—Fourth Floor
Silverware—Street Floor

HE'LL SING YOUR PRAISES IN THE SHOWER

If you've plenty of husky, durable turkish towels within his reach! Like these thirsty, double-thread Martex towels. And, you'll adore the "Morning Glory" pattern (exclusive at Rich's). Bath towels, $1 each; guest towels, 59c; wash cloths, 35c; two-piece bath mat and lid cover set, 4.98. Guaranteed by Good Housekeeping as advertised therein!

Second Floor

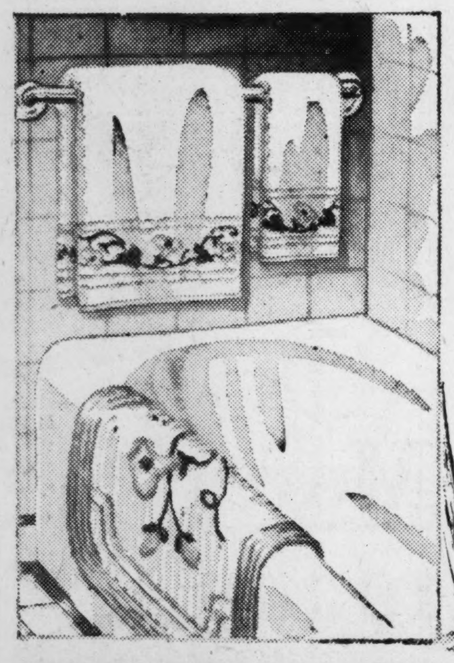

DREAM ROOMS START AT THE BOTTOM!

Yes, good decorating begins with the floor covering! Rich's expert rug people will help you with such perplexing questions as: "How much floor margin should there be around my rug?" Bigelow Beauvais 18th Century patterned broadlooms have solved many a rug problem! A 9x12-foot is only 77.50. Guaranteed by Good Housekeeping as advertised therein!

Fourth Floor

Rich's Helps Smooth the Way for You

You're the leading lady now. Don't get stage-fright. With the help of Good Housekeeping, Rich's will try to make your first hundred years a bed of roses. It's all summed up in a feature entitled, "You're On Your Own Now," appearing in the May Good Housekeeping. Read it before you make another move. Next, come to Rich's and see for yourself how we've carried out all those bright ideas for keeping home and husband in line. See a store that's brimful of beautiful furnishings for your new home! Sparkling crystal, gleaming silver, fine china . . . all the things you've been dreaming about are here . . . at such surprisingly modest prices you'll dance with joy. Yes, we can help you . . . we've been helping young people to go on their own for the last seventy-four years!

Background Pieces for a Happy Marriage
GUARANTEED BY GOOD HOUSEKEEPING AS ADVERTISED THEREIN

FOR THE "REST" OF HIS LIFE!

Buy a Simmons Beautyrest mattress! Its 837 coils, individually pocketed, yield independently . . . giving that floating bouyant support. Guaranteed for 10 years, and only 39.50! Your trousseau linens should include Wamsutta Supercale sheets, twin size 72x108 inches, 3.50; cases, 85c each. And, pure wool blankets, like St. Marys "Mayfair," 72x84 inches, 15.85. Guaranteed by G. H. as advertised therein.

Mattresses—Fifth Floor
Bedding—Second Floor

RICH'S

CONFIDENCE

Millions of women in every part of the country put their faith in Good Housekeeping's name as the mark of dependability. And if you could see the exhaustive studies being made every day in the big Good Housekeeping laboratories, you'd quickly understand why. We are therefore proud to present these articles knowing that they meet not only our own rigid standards, but the requirements of Good Housekeeping as well. Every article is guaranteed by Good Housekeeping. Replacement or money refunded if defective or not as represented in Good Housekeeping.

Sam McConnell Wins Honors At Horse Show Held in Macon

By SALLY FORTH.

● ● ● **JOCKEY EDDIE ARCARO** couldn't possibly have been more proud or thrilled when the giant horseshoe of red roses was placed on Whirlaway, winner of the Kentucky Derby, than was Sam McConnell when a replica of the decoration was placed on his own mount, Darktown Strutter, as winner of the grand championship on Derby day at the spectacular horse show held in Macon Saturday.

The award of the five-gaited championship stake, which designated Darktown Strutter as the best horse in the show, was not Sam's only thrill of the day, however. The youthful Atlantan was winner of several ribbons in the various classes in which he exhibited another mount, Black Venus. These included, among others, second place in the three-gaited amateur class, and third place in the three-gaited stake.

Horse show devotees are well aware of Sam's triumphs in the ring, for he never fails to "bring home the bacon." Exhibitors in the forthcoming Atlanta Horse Show, scheduled for May 9-11, should sit up and take notice, for Sam plans to show Darktown Strutter here, providing keen competition for owners of five-gaited mounts.

Sam, incidentally, was accompanied to Macon by his parents, Mr. and Mrs. Evan McConnell, and Mr. and Mrs. Goodloe Yancey, all of whom were the guests of E. G. Jeffreys, president of the Macon Horse Show Association.

● ● ● **DOT HARRIS** and Hilton Wall will remember May 4 not only because it was the date of their formal betrothal announcement, but because they received as their first wedding present a brand-new green automobile, complete with white sidewall tires and a radio!

The car was the gift of the bride-elect's parents, Mr. and Mrs. Arthur W. Harris, and it boasts of all the new features, including "fluid drive," which means that it changes gears automatically in accordance with the driver's wish!

Dot and "Hickey," as the groom-elect is known to his intimates, will be married on June 12 at St. Philip's cathedral, their wedding to be preceded by a series of informal social affairs.

● ● ● **THE SENIOR CLASS** and Dramatic Club of Washington Seminary departed from their usual type of dramatic production when they chose for their play this year Paul Loomis' hilarious melodrama, "Pure as the Driven Snow," or "A Working Girl's Secret," to be presented on May 15 at 8:15 o'clock in the Seminary auditorium.

Raiford Ragsdale as Purity Dean, the heroine, is relentlessly pursued through three acts by the deep-dyed villain, Mortimer Frothingham, to be played by Paul Cox, of Boys' High, but she is always rescued by the courageous hero, Leander Longfellow, portrayed by Thad Horton, of Emory.

One of the star performers of the play is Paul Stoney, of Emory, who plays Jonathan Logan, the inn keeper. His wife, Zamah (Betty Ruble), henpecks him in approved manner. Lalla Nimocks as Mrs. Ethelinda Hewlitt, and her daughter, Allison (Carolyn Howell, president of the class and "Spirit" of the Seminary), manage to complicate matters beautifully, while Dee Speed as Imogene Pickins stoops low in an effort to conquer the affections of the noble Leander. Her brother, E. Z. (Weyman Gibson, of Boys' High), refuses to take any part in her scheme.

Other members of the cast are Bobby Young as the exconvict, Jed Lunn; Betty Howell as Mrs. Faith Hogue; Betty Garges as Letty Barber, and Dottie Groome as Nellie, the beautiful cloak model.

Coincidence seems to have been working overtime so far as this production is concerned. Out of thousands of plays and hundreds of dates, the Seminary group and the Emory players chose the same play at the same time, and to further complicate matters, chose the same date for the performance. Fortunately, the Emory players are giving a second performance on Friday evening, May 16.

The Seminary production is under the direction of Ruth Draper, assisted by Jean Hampton, a new Seminary faculty member who is herself a graduate of Emory.

A. A. U. W. To Meet.

The study group on international relations of the American Association of University Women will meet tomorrow at 3 o'clock at the home of Mrs. Charles Loridans, 1180 West Pace's Ferry road, with Mrs. E. Thomas Downham as co-hostess. Mrs. Frank J. Henry and Mrs. Henry A. Wright, will speak on "Hitler's Peace Aims."

FASHIONS

TRAVELERS' CHEQUES IN LINISETTE*

Nine pages of them in the May HARPERS' BAZAAR! And already . . twice-nine fashions in Travelers' Cheques showing at Rich's! Sketched are but two . . . crisp, crushless *Linisette spun-rayons by National Fabrics, done up in "Cheque" prints. Come see the others. . . . Luxable, packable "Cheque" travel suits, sun-clothes, evening and dance dresses . . . as sound summer investments as travelers' cheques themselves! Collect yours from our Fashion Show today and on Fashion Third Floor! Either sketched, 14.98 . . . from our famous Casual Corner.

FASHION SHOWS TODAY IN OUR NEW, LARGER TEAROOM PROMPTLY AT 11:45, 12:30, 1:15! WE INVITE YOU!

RICH'S

A—12.50

The prettiest mothers are choosing

Black and White Hats

from our specially designed collection!

Ask Mother what kind of summer hat she likes best. "A black and white straw, of course," she'll say, "it's so smart, so flattering—and it goes with everything!" Why not give her the kind of hat she'd choose herself—great sweeping cartwheels banded in black grosgrain, casual shantungs with misty black veils, black bretons filled with water lilies, stunning padres in toyo straw! All of them as young and pretty as Mother herself! 5.00 to $15.

a. White shantung sailor with black grosgrain bands and water lily trim, 12.50
b. Black horsehair breton with white camellias and black veiling, $15
c. White shantung sailor edged with shiny black straw ricrac, veiled, too, $5.
d. White bali-buntl with turned down brim and black cutout felt leaves, 7.50.
e. White shantung with cobweb veil and stitched grosgrain leaves over crown, $10
f. White toyo padre with curving felt brim and trim little crown, 12.50

E—$10

F—12.50

RICH'S

Cleaning Agents' Safety Discussed

By Dr. William Brady.

Please advise whether carbon tetrachloride used as a cleaning agent in a machine shop would cause the constant user any ill effect (asks C. B. D.). I have suffered dizzy spells and pain in arms and legs and would like to learn whether this may be the cause.

The correspondent gave no further details, either because he feared he might lose his job or else he assumed, as most readers do when making queries, that the simple question gave all the information necessary for a categorical answer.

Is the work of C. B. D. the job of cleaning metal surfaces with carbon tetrachloride, so that exposure is constant throughout the working day? Or is the exposure to the vapor only a matter of a few moments now and then? Does C. B. D. dabble in his own machine shop or is he employed in a large machine shop with many other workers? Is his exposure to carbon tetrachloride only a recent experience or has it been so for months or years?

Carbon tetrachloride is commonly used as a dry cleaning agent in place of gasoline or benzine. It is very heavy, an excellent solvent for gums, resins and oils or fats. It is noninflammable, and indeed is the fluid used in some fire extinguishers.

That carbon tetrachloride is not absolutely poisonous is indicated by the fact that 10 drops of it, with or without seven drops of oil of chenopodium (ascaridol), given in capsules at 7 and 8 a. m., followed by a tablespoonful of Epsom salts at 9 a. m., has been found an excellent treatment to eradicate hookworms as well as ordinary round worms in children five to 10 years old. The child taking the treatment should have a purgative the preceding afternoon, a light supper and no food next morning until after 10 o'clock. Should the single dose of Epsom salts (never castor oil) fail to act thoroughly within an hour, a second dose should be given.

Dry cleaners and machine shop workers using carbon tetrachloride frequently or constantly may suffer from mental dullness and confusion and numbness, headache, even irrational behavior, drowsiness, irritation and itching of eyelids, sneezing, irritation of nose and throat, severe dermatitis and cracking and soreness of skin of hands and arms from removal of natural skin oil (sebum) and failure to apply a suitable skin oil regularly to replace it.

Average "Z" girl measurements are:

Height:	5 feet 6 in.
Weight:	120 pounds
Neck:	12½ inches
Bust:	35 inches
Hips:	36½ inches
Thigh:	19½ inches
Calf:	12½ inches
Ankle:	8½ inches

Are you a "Z" girl?

The beautiful fishing lass in the picture is Miss Loraine Gettman, who illustrates how charming the "Z" girl proportions are when fulfilled.

ARE YOU A "Z" GIRL?

It's easy to find out if you are, but hard to fill the rigid specifications.

The "Z" in "Z" girl might mean zest, or zombie, but actually stands for "Ziegfeld Girl." Metro-Goldwyn-Mayer searched the country for beauties to play the front-line chorines in the film of the same name starring James Stewart, Judy Garland, Hedy Lamarr and Lana Turner. Around the set, to simplify matters, people began to call them "Z" girls.

All had one thing in common, beauty of face and figure, and someone thought it would be fun to average their measurements together. The results are shown in the table above, from which you can check how near you come to their specifications.

Cracker Meat Pie Is Easy to Make

By Sally Saver.

Almost every homemaker keeps a file of recipes which she adds to constantly. New ideas of preparing foods pep up the daily menus. With the best ingredients, a flair for different combinations, even the old reliables become new favorites.

Just such a dish is this meat pie made with soda crackers. A whole meal can quickly be built around it, with a fresh tossed green salad, hot muffins, and coffee or milk.

Meat Pie.

1-2 cup minced onion
1 cup diced celery
1 pound ground round steak
2 teaspoons Worcestershire
Dash of Tabasco
Salt and pepper
2 cups grated cheese
1 No. 2 can tomatoes
12 salted crackers

Cook diced celery and minced onion in a very small amount of water, not more than 1-4 cup, until tender. Fry ground round steak in hot fat just long enough to turn it gray in color. Add cooked celery and onions, seasonings, 1 cup of the grated cheese, tomatoes and mix well. Place 1-2 the meat mixture in the bottom of the greased casserole, cover with a layer of crackers, whole or crumbled, and put remaining meat mixture on top. Garnish top with whole crackers and remaining grated cheese. Bake in 350-degree oven for 30 minutes.

Questions about recipes, food and service will be answered by Sally Saver. Call Walnut 6565 or write in care of The Constitution.

Today's Charm Tip.

For Wives: One's reaction always to the wife who isn't afraid to proclaim her possession of the best man on earth is that she must be a charming dear to merit such success.

An easy meat pie is this one made with crackers.

MY DAY: *Misprint Embarasses Theodore Dreiser*

By Eleanor Roosevelt.

SEATTLE, Wash., Sunday.—I have a letter from Mr. Theodore Dreiser in Hollywood, Cal., telling me that he has been sent some copies of my column which appeared on April 10. In it he says that I stated: "After dinner Mr. Theodore Dreiser showed us some slides of Black Mountain College near Asheville, N. C."

I can only infer that this error was made in a few papers. I know it was not made in my own copy, for I have that in my files. The name, of course, was Mr. Theodore Dreier, who teaches at Black Mountain College and is a nephew of a very old friend, Miss Mary Dreier. Mr. Dreiser is troubled because he feels that his following in the country will believe that he is friendly enough to the President or his foreign policy to come to the White House for any reason whatsoever.

I am sorry, of course, that a typographical error of this kind, even though I am not responsible for it, should have caused Mr. Dreiser such embarrassment. I am taking this opportunity to state very clearly that Mr. Dreiser did not come to the White House and is still opposed to the President and his foreign policy.

Yesterday was my daughter's birthday and we celebrated by having a completely family day. At breakfast she was given a few presents and then her two eldest children presented her with the nicest possible gift. With the aid of their music teacher, they had each made recordings wishing her a happy birthday and playing two complete pieces on the piano for her.

At noon, to everybody's joy, we went off on the boat for a picnic lunch. I was told with great enthusiasm that the cooking would be done by the gentlemen of the family, who would give us fried egg sandwiches. They proved excellent and the sun shone and we had a marvelous time. We returned early enough to play a while with Johnny, so he would not be disappointed. Then we had a birthday dinner with the necessary cake and candles. Thus ended a happy day.

Friday evening my son-in-law showed Miss Thompson and me some of the movies taken of the inauguration in January and at various times when we have been out here. They will be a wonderful record for the children when they are grown.

Today Anna has gathered together for me a number of people from the faculties and student bodies of various colleges. They will lunch here and we shall have an opportunity to talk over some of the work of the International Student Service. I have just joined the executive committee of this organization and am very anxious to see the work grow on the campuses in different parts of the country.

Balanced Novelty Diets Planned for Slimming

By Ida Jean Kain.

I had hopes the day of the faddy diet was over, but no! Not long ago I went to a club where they didn't know me from Eve, and what topic did I find supplying conversation by the yards? Well, it wasn't current events. It was some queer diet that wouldn't even keep a rabbit frisky alive.

Since there is a certain percentage of women who demand conversational appeal with their system of calorie counting, we might as well sift through the novelties for the good diets. Here are a few novel menus which contain all the essential elements:

Banana and Skim Milk.

(Follow for 10 days to lose 5 to 9 pounds).

BREAKFAST—
1 banana
1 glass skim milk.
If you drink coffee, have it black.

LUNCHEON—
2 Bananas and 1 glass skim milk
Watercress and escarole salad (Mixed with Reducer's French Dressing)

DINNER—
2 Bananas and 1 glass skim milk
Raw cabbage and spinach or other green

Total: 800 calories

IF MEAT IS YOUR DISH—

BREAKFAST	Calories
Orange juice, 1-2 glass	55
Crisp bacon, 2 strips	50
Poached egg on thin slice toast, 1-2 pat butter	150
Coffee, clear	
	255
LUNCHEON—	
Grilled hamburger on bun	200
Watercress and tomato salad (reducer's French dressing)	25
Skim milk, 1 glass	80
	305
DINNER—	Calories
Mixed grill lamb chop	100
Liver, 1 piece	100
Sausage, 3-in. long	75
String beans, 1-2 cup	15
Spinach	25
Apricots, 3 halves with juice	100
	415
Total	975

(On this diet you can lose from two to three pounds per week).

The Bread Diet.

(to lose one to two lbs. per week)

BREAKFAST	Calories
Fruit juice, 1-2 glass	55
Egg, 1	100
Vitamin B bread, 2 slices	150
Butter, 1 pat, 1-4-in. thick	50
Coffee, clear	
	355
LUNCHEON	
Tomato soup made with 1 cup skim milk	100
Crisp green salad with 1-2-cup of cottage cheese, reducer's French dressing,	125
Vitamin B bread, 2 sl.	150
Butter, 1 pat, 1-4-in. thick	50
Fresh fruit	50
	475
DINNER	Calories
Ground round steak, 4 oz.	150
Carrots, 3-4 cup	45
Beet greens	25
Vitamin B bread, 2 sl.	150
Butter, 1-2 pat, 1-4-in. thick	50
Fresh fruit	50
	470
Total	1,300

FIVE MEALS A DAY

(to lose 2 lbs. per week).

BREAKFAST—	Calories
Orange juice, 1-2 glass	55
Black coffee	
	55
10:30 a. m.	
Half glass orange juice plus beaten raw egg	130
LUNCHEON—	
Vegetable soup, 1 cup	100
Grilled cheese on toast	200
(open face)	15
Pickles	15
	315
3:30 or 4 p. m.	
Cocoa—cup skim milk and 1 tsp, cocoa, vanilla	90
Melba toast, 3 clices	75
	165
DINNER—	
Roast lamb, 2 slices	200
Fresh peas, 1-2 cup	50
Carrots, 3-4 cup	45
Grapefruit, green pepper and lettuce salad, reducer's French dressing.	50
Skim milk, 1 glass.	80
	425
Total	1,090

YOUR DIETITIAN,
Ida Jean Kain.

Ida Jean Kain's latest leaflet is the "High Protein Diet", which lets you reduce at a fast clip. Please enclose stamped and addressed envelope to Miss Kain, The Constitution, Atlanta, Ga.

Islands Float.

Islands that float away have been seen in Lough Quinlin, on the shore of Kenmare Bay, in County Kerry, Eire, and they have been restless lately. They move, as if by magic, in a circle round the lake until they arrive back at the spot where they were originally situated. Nothing has yet been found to explain this phenomenon, it is stated in Dublin. The lake is too far inland and too remote from the sea to be affected by the tide, and so legend has it that the islands, called "tussocks" by the Kerry folk, are "moved by the hand of God."

POINTS FOR PARENTS

By Edyth Thomas Wallace.

Father: "I agree with this writer who says, "The most potent source of character education is the general atmosphere in which the child lives and grows."

Mother: "We must find ways to make him grow up truthful and honest."

Father: "A stick or a strap is the best teacher I know."

Parents who are themselves the sort of persons they wish their children to become are doing the best possible kind of teaching.

Temperamental Suitor Puzzles "Lonely Girl"

By Dixie George.

Dear Dixie:

This boy I go with is very popular with other girls. He is from a well-to-do family and very nice. He pretends to me that he does not go with other girls, and when I see him with them, he tells me I am jealous. He seems to be in love with me, and I love him.

Right now he seems to be mad with me, and sometimes he will not even speak to me when we pass. He is going to camp in a short while, and now he has asked me to marry him. What would you do about marrying him?

Just a Lonely Girl.

Dear Lonely Girl:

Your young man certainly seems temperamental, and I would say off-hand that he would make a very unreliable husband. He must love you some if he has asked you to marry him, but I do not believe I would be too hasty about accepting him. You have seen how he acts, and know that he has been unfair to you by denying that he goes with other girls. If you think you love him enough to overlook these little things, by all means marry him. Look at the situation from a very sensible standpoint, and don't think that you can make him change after the marriage. Why don't you tell him that you can't trust him, and that you would like to put him on probation for a certain time? If he declares his everlasting love for you, and then, on probation, slips back into his old habits, he is showing his true colors and I would forget him.

Woman's Quiz

Q. Please tell me how to remove the tarnish from silver.

A. One of the best ways is by electrolysis. Fill an enameled or agate kettle partly full of water in which one teaspoon of either washing or baking soda and one teaspoon of salt to each quart of water have been dissolved. Heat this solution to the boiling point. Put in strips of aluminum or bright zinc; add the tarnished silver and boil it. The silver must be completely covered with the solution and each piece must be in contact with the aluminum or zinc, either directly or through other silver. When the tarnish has disappeared, the silver should be removed from the kettle, washed and dried with a clean, soft cloth.

Waists Look Slim With Set-in Girdle

By Lillian Mae.

Here it is—that city-or-country casual so indispensable for summer. Pattern 4710 is young, clean-cut and — best of all — a Lillian Mae creation, which means the simplest of cutting, stitching and finishing. The easy-going, bloused top is gathered below the yokes that keep your shoulder-lines trim and neat. The classic shirtwaist style of the notched collar and the bodice buttoning may be softened by gay flowered or novelty buttons. One of the nicest features is that inset girdle that makes you look lithe and small-waisted. Gentle fullness is given the skirt by a smart front panel which emphasizes its slim lines. Though just short sleeves are shown, long and three-quarter versions are included in this useful pattern.

Pattern 4710 is available in misses' and women's sizes 14, 16, 18, 20, 32, 34, 36, 38, 40 and 42. Size 16 takes 3 1-4 yards 35-inch fabric.

Send fifteen cents (15c) in coins for this Lillian Mae pattern. Do not send stamps. Write plainly size, name, address and style number.

You'll need plenty of wardrobe variety for warm days to come, so order the Lillian Mae Pattern Book today! Its colorful pages show smart, individual styles for everyone—each quickly available in a simple-to-use pattern. There are morning and afternoon prints, trim street ensembles, play clothes, dance and graduation gowns. Fabric tips, lingerie and accessories wind up this most exciting of fashion stories—yours for fifteen cents.

Send your order to Lillian Mae Pattern Department, The Constitution, Atlanta, Ga.

Mary Martin Plans New Life After Baby's Birth

By Sheilah Graham.

HOLLYWOOD, May 4.—"I regard the matter as practically settled," Mary Martin tells me at Paramount, "it's going to be a girl. I refuse to contemplate anything else." On Monday, Miss Martin celebrates one year of marriage to Richard Halliday. In November the couple expect to become the parents of a girl.

"But what if it's a boy?" I persist.

"Oh, no," says Mary calmly, "she will be a girl." To settle the matter finally, her parents have already given her the name Mary H. Halliday. "The 'H' is for Heller—she's going to be a hellion," says Mary happily. "Dick and I will call her Heller, but if at any time she decides against it, she can change the 'H' to Hope, which is one of Dick's family names."

In all the three years that Mary has been picture-making in Hollywood, I've never seen her so happy or so good-looking. "That's what Dick says; he keeps telling me I'm beautiful," declares his wife. "And when I say why didn't you tell me that before, he says it's because I wasn't beautiful before."

"You know something?" Mary continues. "I regard the baby as a real 'act of God.' I was getting a little bit stale with so many pictures. I like to change. When I was doing night clubs, I longed to work on the stage. And after being on the stage for a certain period, I longed to make films. Now I've come to a point where I yearn for a concert career."

"Does this mean that after the baby comes and after that one film, you are giving up movies?" I ask.

"Oh, no," she replies. "But I will then take advantage of the clause in my contract which gives me six months each year away from Hollywood. So far, I haven't done anything about it. I was only supposed to do two films a year; I did five. But after the baby comes, I shall do only two, and the rest of the time tour this country and South America giving concerts (in the manner of Jeanette MacDonald and Nelson Eddy). Dick will come along, of course.

Mary already has a son by her first marriage (which is one of the reasons she wants a girl this time). He is nine years old and lives with his grandmother.

Fortunately for Miss Martin's desire to be remembered during her year away from the camera, there are three unreleased pictures that will keep her face before the fans during her motherhood vacation.

Crocheted Mats Make Table Look Cool

Household Arts by Alice Brooks

String Makes This Luncheon Set

PATTERN 6971.

Set a smart table the year 'round with this exclusive jiffy crochet luncheon set. It's done in two strands of string, which makes the work go fast. Pattern 6971 contains instructions for making scarfs and mats; illustrations of them and stitches; photograph of mat; materials needed.

To obtain this pattern send 10 cents in coin to Household Arts Department, The Constitution, Atlanta, Ga. Be sure to write plainly your name, address and pattern number.

Fairbanks-Morse
STOKERS
$185.00
Completely Installed
3 YEARS TO PAY
RANDALL BROS.
WAlnut 4711

Conference Teas Planned By Tallulah Committees

Two conference teas planned for this week by members of the Young Matrons' Circle for Tallulah Falls includes that at which Mrs. Wiley Ballard, chairman, and Mrs. W. L. Mattox, co-chaiman, will entertain this afternoon at 3:30 o'clock at the home of the former, 2867 Habersham road, complimenting the members of the book committee, and that at which Mrs. Sanford Ayers, chairman, and Mrs. Robert Vance, co-chairman, will entertain Wednesday at 3 o'clock at the Piedmont Driving Club complimenting the members of the crafts committee.

At both affairs complete plans for the Atlanta Horse Show will be set forth by Mrs. Keith A. Quarterman, circle president, and Mrs. Eugene Harrington, show chairman. The Horse Show will be an important event of May 9, 10 and 11 and will take place at the North Fulton Park.

The book committee, one of the most important of all of the committees of the circle, receives the various gifts of books or money to purchase books for the children of the Tallulah Falls School. Those desiring to give books to the school are asked to call Mrs. Ballard at Cherokee 1739 or Mrs. Mattox at Cherokee 3767, or contact some member of this committee.

Special guests for this afternoon other than the members of the book committee will include Mesdames Charles T. Pottinger, Robert H. Jones Jr., W. C. Patterson, J. J. Singleton, Marion Candler, C. W. Sievers, Carling Dinkler and Charles Jagels.

Mrs. Ayers, chairman of the crafts committee, will bring out the great need at the Tallulah Falls School for burlap, old silk stockings and cast-away draperies, which are used in the workshop, where many lovely things are made by the students themselves. Those desiring to contribue to this plea from the crafts commmittee are asked to telephone Mrs. Ayers at Cherokee 7188, or Mrs. Robert Vance at Cherokee 3638.

The Young Matrons' Circle will sponsor two lectures on May 21 given by that outstanding bridge authority, Alphone Moyes, editor of Bridge World. The lectures are to be given in the afternoon and evening at Rich's Tearoom and are open to the public. Mr. Moyes will incorporate into these lectures a quiz program, attractive prizes and many prominent At-, lantans who are outstanding bridge players.

Mr. and Mrs. Willson Feted at Open House.

Mr. and Mrs. John Willson, who will celebrate their 50th wedding anniversary today, will be honor guests at the open house to be held today between the hours of 3 and 6 at the home of their daughter, Mrs. Samuel P. Lee, at 985 Courtenay drive.

Mrs. Willson, the former Miss Corinne Isabelle Herndon, of this city, and Mr. Willson, formerly of Loachopoka, Ala., were married on May 6, 1891, in this city.

The honor guests' children are Mrs. Samuel P. Lee, Mrs. W. Raymond Willson, of Birmingham, Ala.; Andrew C. Willson, and Otho Lee Willson, both of this city.

Constitution Staff Photo—Bill Wilson.

A group of young guests photographed at the recent formal dance given by Mrs. B. R. Gordon at her studio on Peachtree street includes, left to right, Misses Harriet Zaban, Sally Goettinger, Phyllis Daniels, Cecile Rosenson, Phyllis Tenenbaum, Jean Bozeman, Nancy Hirsch, Gloria Orkin, Martha Copeloff and Sally McCullough. Other guests at the dance were Cynthia Williams, Marjorie Black, Rose Pintchuck, Ann Carol Hogue, Gail Thomas, Beverly Bechtel, Selma Piassick, Patsy Sheffield, Gilner Lee, Jacqueline Cohen, Nancy Buchanan, Marion Schneider, Natalie Levy, Josephine McCurry, Donna White, and Howard Fritz, Elton Drake, Walter Woolf, Jack Bozeman, Harold Asher, Owen Bressler, Donald Brandes, Martin Hayes, Donald Hill, Buddy Jones, Bruice Copeland, Alan Meisel, Jack Lewis, Sammy Eplan, Sammy Candler, Gilbert Gordon, Ben Ragan, Michael Whitner, Buddy Cox, Michael Hailey, Sterling McKitchen, Larry Clayton, and Edward Ellis.

Miss Sada Norris Will Be Honored

Miss Sada Norris, lovely bride-elect of Decatur, whose marriage to Glenn Scott Osborne will take place at the Decatur Presbyterian church on May 10, was honored recently at a spinster hinner to be given by her mother, Mrs. F. S. Noddis, at her home in Decatur.

Miss Marlys Robertson, of Minnesota, has arrived to be Miss Nirris' guest and to be one of the wedding attendants.

Spring flowers in pastel shades and candles in the same colors were used in crystal candelabra throughout the rooms, and the tea table was centered with a bowl of fragrant pink roses and valley lilies.

Invited were Misses Robertson, Lucy and Evelyn Norris, Susan Gardner, Annette Barry, Harriet Oxford, Rosemary Zoll, Mrs. Joseph Hall Smith, Mrs. C. W. Wiecking, Mrs. R. B. Hanes and the honoree.

Miss Annette Barry was hostes at a luncheon honoring Miss Norris, at Davison's tearomo.

Present were Misses Susan Gardner, Lucy and Evelyn Norris, Miss Marlys Robertson of Minnesota, Mrs. Chester Graham, Mrs. Marion Butler and Mrs. Oscar Bergstrom.

Today Mrs. E. L. Hardy will honor Miss Norris with a luncheon at her home on Barnet street.

Covers will be placed for the honoree, Mesdames J. W. Brooks, W. A. Smith, F. S. Norris, C. W. Wieckling, Sam Meyer Jr., Miss Marlys Robertson and the hostess.

Miss Harriet Oxford will be hostess this evening at her home on Pelham road at a party in honor of Miss Norris.

Invited are Misses Lucy and Evelyn Norris, Marlys Robertson, Annette Barry, Susan Gardner, Rosemary Zoll, Florrie Sisson, Mesdame F. S. Norris, R. B. Hanes, Chester Graham, Oscar Bergstrom, Sam Meyer Jr., Oliver Zoll, E. B. Oxford, Edward Oxford Jr.

Misses Lucy and Evelyn Norris will entertain at a steak fry Wednesday evening at the country home of Miss Eugenia Knight complimenting their sister, Miss Norris.

Invited are Misses Norris, Eugenia Knight, Marlys Robertson, Annette Barry, Susan Gardner, Harriet Oxford, Rosemary Zoll, Florrie Sission, Suzannah Hughes, Rosalie Gibbs, and Mrs. Sam Meyer Jr.

Thursday afternoon Mrs. Scott Candler will be hostess at a tea at her home in Decatur honoring Miss Norris. Present will be Mesdames F. S. Norris, Almand Hendee, Lucie Gardner, Anna Barry, Oliver Zoll, C. W. Wiecking, Joseph Hall Smith, Misses Lucy and Evelyn Norris, Marlys Robertson, Annette Barry, Susan Gardner, Rosemary Zoll, Caroline Sisson, Louise Sisson, Ducette Larendon.

Miss Sarah Austin Is Honor Guest.

The faculty of Whitefoord school entertained Miss Sarah Austin, a bride-elect of June 9, at luncheon Saturday in the Paradise room of the Henry Grady hotel.

A color scheme of red and white was carried out in the lovely table arrangement of spring flowers and favors. A gift of flat silver was presented Miss Austin by the faculty.

Covers were laid for Misses Austin, Evelyn Bird, Helen George, Dorothy Pomeroy, Sallie Dorrian, Jessie Allen, Annie Laurie Johnson, Leila Sams, Alice Cheeseman, Mesdames Charles Temple, Thelma Coley, Roy Manley, George Manners, Edwin Plaster, B. M. Woodruff, Grace Cloud and Charles Callaway.

Constitution Staff Photo—Marion Johnson.

Mrs. E. C. Enbody, of Minneapolis, Minn., national president of Woman's Auxiliary, Railway Mail Association, who was a distinguished visitor in the city yesterday as the guest of Mrs. E. D. Adams on Ponce de Leon avenue. Mrs. Enbody was honor guest at a luncheon at the Henry Grady hotel, and later was entertained at tea at the home of Mrs. C. E. Key. She will spend today in Macon, and will go to Jacksonville on Wednesday.

Meetings Planned By Women Voters.

The Atlanta League of Women Voters, in response to the numerous requests from the membership, announces a series of meetings for the month of May, devoted to federal government activities in the state of Georgia. The first of this series will be held on Wednesday, at 10:30 o'clock at league headquarters. "Uncle Sam Finances the Defense Program" will be the theme of the discussion.

Malcolm Bryan, vice president of the Federal Reserve Bank, will describe the general picture of the federal agencies at work in Georgia, with special emphasis on the measures for financing the nation's defense program, and the long-range plans which are being laid toward reconstruction and rehabilitation in peace-time.

Mrs. Calvin Sandison, chairman of the board of the league, announces a board meeting today at 10:30 o'clock at league headquarters.

Here's Why

3 SOUND REASONS FOR STORING YOUR FURS AT ALLEN'S NOW

● OUR VAULTS are right in the store. We invite your inspection.

● OUR PRICES are at the prevailing rates for this quality protection.

● OUR REPAIRS are handled by expert furriers.

Call WAlnut 6211 and protect your furs.

J.P. ALLEN & CO. Atlanta

She's Secretary to an Atlanta Executive

. . . and she wears Popularity Shop clothes

By keen shopping, she found she could dress better on less by spending her clothes budget in Regenstein's Popularity Shop. She's smart as a whip in a 7.95 Gingham Bolero Dress . . . no wonder she sky-rocketed to the boss' office.

POPULARITY SHOP THIRD FLOOR

Regensteins Peachtree

Atlantans Attend Meeting Of A.A.U.W. in Cincinnati

Here in America, where all avenues of learning are still open to women scholars, the biennial convention of the American Association of University Women being held in Cincinnati, May 5-9, will be an important and significant democratic forum.

Attending from Atlanta are Dr. Elizabeth Fuller Jackson, Agnes Scott College, director of the South Atlantic division; Miss Mary Gray, president, Georgia Division, A. A. U. W.; Miss Viola Wilson, secretary, Georgia Division; Mrs. Stephen Hale, president-elect, Atlanta branch, A. A. U. W.; and Mrs. Roger Lively, chairman, Economic and Legal Status of Women. Miss Mary Gray and Mrs. Arthur Gannon, Athens, state president-elect, will attend the convention as the state delegates, the alternates being Miss Virginia Smith, Atlanta, and Dr. F. A. Brink, Valdosta.

Among outstanding speakers are: Miss Erika Mann, daughter of the famous German refugee, Thomas Mann; Dr. Ethel B. Dictrich, professor of economics and sociology, Mount Holyoke College; Miss Harriett Elliott, consumer commissioner, United States Office of Price Administration and Civilian Supply; Dr. Winifred Cullis, professor of physiology, University of London; Dr. Gisela M. A. Richter, curator of the department of Greek and Roman art, Metropolitan Museum of Art, and many others.

The closing banquet on Friday will honor women presidents of colleges on the list approved by A. A. U. W. as qualifying graduates for membership in the organization. All A. A. U. W. presidents for the last 20 years who will speak are Dr. Ada L. Comstock, dean of Radcliffe College; Dr. Aurelia H. Reinhardt, president of Mills College; Dr. Mary E. Wooley, president emeritus of Mount Holyoke College; Dr. Meta Glass, president of Sweet Briar College, and Dr. Margaret S. Morriss, dean of Pembroke College.

New Arrivals

Mr. and Mrs. Emory W. Spier, of Lilburn, announce the birth of a son at Crawford W. Long hospital on April 30, whom they have named Emory Wesley Jr. Mrs. Spier is the former Miss Nellie Athalene Pirkle.

Mr. and Mrs. Jefferson B. Burdette, of Smyrna, announce the birth of a son on April 30th at Crawford W. Long hospital, who has been named William Jefferson. Mrs. Burdette is the former Miss Willie Lee Hammond.

Mr. and Mrs. John L. Harper announce the birth of a son at Crawford W. Long hospital on May 1st, who has been given the name, Jerry Nesbit. Mrs. Harper is the former Miss Ida Mae Hankinson.

Mr. and Mrs. Charles W. McClure announce the birth of a son on May 1 at Crawford W. Long hospital, whom they have named Charles Dennis. Mrs. McClure is the former Miss Georgia Helen Wilson.

Mr. and Mrs. Fletcher A. Adams, of Carey Park, announce the birth of a daughter on May 1 at Crawford W. Long hospital, who has been named Nancy Jane. Mrs. Adams is the former Miss Lucille Petrova Tice.

Mr. and Mrs. John C. Ehney Jr. announce the birth of a daughter at Crawford W. Long hospital on May 2, who has been given the name Margaret Ann. Mrs. Ehney is the former Miss Mary Lou Hitchcock.

Mr. and Mrs. Jack R. Murdoch announce the birth of a daughter on May 3 at St. Joseph's Infirmary, whom they have named Judith Rosalind. Mr. and Mrs. T. R. Thigpen, of Moultrie, are material grandparents of the baby, and her paternal grandparents are Mrs. G. C. Goodman, of Atlanta, and J. A. Murdoch, of Macon.

Mr. and Mrs. C. Eugene Morris announce the birth of a daughter on April 29 at St. Joseph's Infirmary, whom they have named Sarah Eugenia. Mrs. Morris is the daughter of Hon. J. A. Garrett Sr., of Greenville, S. C. Mr. and Mrs. G. L. Morris, of Brookhaven, Ga., are paternal grandparents of the baby.

Wesleyan Group Meets

The Wesleyan alumnae group, of which Mrs. Carroll Griffin is chairman, will be addressed by one of its members today when it meets at the home of Mrs. Thad Horton, 211 15th street, at 3 o'clock. Mrs. W. C. Dumas, teacher of history and Bible at Washington Seminary, is the ninth speaker in a series given by career women of Atlanta during the year. This is the last afternoon meeting of the year. In June the anual luncheon will be held.

Women's Meetings

TUESDAY, MAY 6.

The Dorothy Blount Lamar Chapter, U. D. C., meets at 2 o'clock at Rich's.

Evergreen Garden Club meets at noon with Mrs. Philip Weltner, on Piedmont road.

Magnolia Garden Club meets at 10:30 o'clock with Mrs. V. K. Bowman, 43 Mayson Mill road,

Kirkwood Civic League meets at 3 o'clock in the school auditorium.

Garden Division of the Decatur Woman's Club meets at 3 o'clock at the clubhouse.

The Atlanta Methodist Board of City Missions meets at 10:30 o'clock in the downstairs auditorium of First Methodist church.

Preschool Study Group of Lee and Peeples Street schools meet at 2:15 o'clock in the conference room of Peeples Street school.

Morningside P.-T. A. executive committee meets at 8:30 o'clock in the school library.

Lula L. Kingsbery P.-T. A. meets at 2:30 o'clock in the school auditorium.

Executive Committee of Williams Street school P. T. A. meets in the school cafeteria at 12:30 o'clock.

Benjamin Neely P.-T. A. meets at 2 o'clock. The executive board meets at 1:30 o'clock.

North Avenue Presbyterian School P.-T. A. meets at 7:30 o'clock in the auditorium.

Group No. 9 of Peachtree Christian church sponsors a book review at 11 o'clock at the church manse.

Members of the Adair Park Garden Club meet at George Adair school at 9:30 o'clock for a garden tour, followed by a luncheon at the home of Mrs. W. O. Petty, on Pearce street.

The Indian Creek Garden Club meets at 2:45 o'clock with Mrs. Henry B. Mays Jr. at the Methodist Children's Home.

The Opti-Mrs. Club meets in Davidson's tearoom.

The Boots and Saddle Riding Club meets with Miss Gloria Davidson, 602 Clifton road, N. E.

Parties Compliment Miss Emily Busha.

Miss Emily Busha, of Atlanta and Buford, whose marriage to Garland Bennett, of Gainesville, takes place May 10 in Miami, Fla., was honored the past weekend at the luncheon and hosiery shower given by Miss Grace Power, of Buford, at an Atlanta tearoom.

The guests included Misses Busha, LaFreda Jackson, Myra McCurry, Daisy McCurry, Margaret Fisher and Mesdames Jasper Busha, Robert McGregor, William Bond, William Yeager, Walter Parsons, Richard McCravey H. G. Bucher and the hostess.

Prior to the couple's departure for Miami they will be honored at the buffet supper to be given by the bride-elect's mother, Mrs. Jasper Busha, and Dr. and Mrs. William Jackson Hutchins in Buford.

The decorations will feature lilies and sweet peas and the guests will include Mr. and Mrs. Robert McGregor, Mr. and Mrs. George Holcomb, Mr. and Mrs. William Bond, Mr. and Mrs. Howard Sudderth, Mr. and Mrs. John Busha, Mr. and Mrs. Roy Otwell, Mr. and Mrs. Clyde Power, Mr. and Mrs. Turner Sudderth, Mr. and Mrs. T. A. Hornsby, and Misses Mary Alice Wofford, Grace Power, Lanette Sudderth, Latrelle Otwell, Rebecca Otwell, Frances Otwell, LaFreda Jackson, Gladys Bailey, Irene Winn, Elizabeth Wood, Annie Sue Peek, Bettye Burk, Mrs. W. L. Shadburn and Lionel Drake, Hal Pentecost, Dorsey Hutchins, Harry Hutchins, Kent Booker, Gabriel Winn, the honorees and hosts.

RICH'S

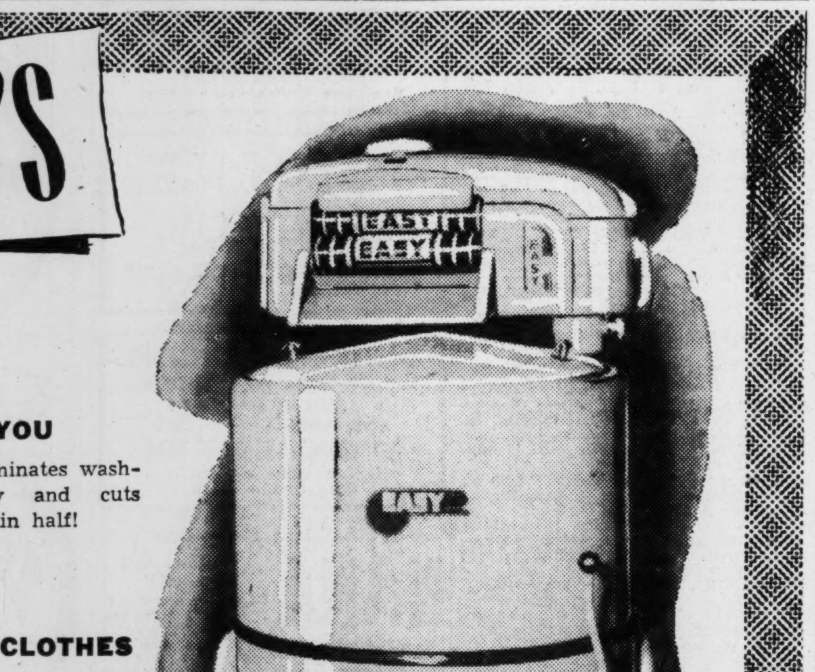

EASY ON YOU

Because it eliminates washday drudgery and cuts washing time in half!

EASY ON CLOTHES

Because of the gentle washing action and balloon type wringer that simply can't break or pull off buttons!

EASY ON BUDGETS

Because on Rich's Club Plan you need make only a small down payment and the balance in convenient monthly installments!

NEW EASY WASHER

With features that make it tops at any price!

59.95 with pump

Rally 'round Rich's for values like this! New 1941 model Easy with the high-post agitator action that causes the dirt and grime to literally drop out of your garments . . . with the 3-way safety wringer that can't catch fingers or break buttons . . . with a host of other "plus" features that'll launder your wash cleaner, quicker, more economically.

Rich's Sixth Floor

Come to Our Fashion Show!

TODAY, MAY 6, at 3:30

On Allen's Second Floor there will be a fashion show . . . featuring the latest summer fashions from our Exclusive designers . . . in linens, cottons and spuns!

J.P. ALLEN & CO. Atlanta

To an Entertaining Mother!

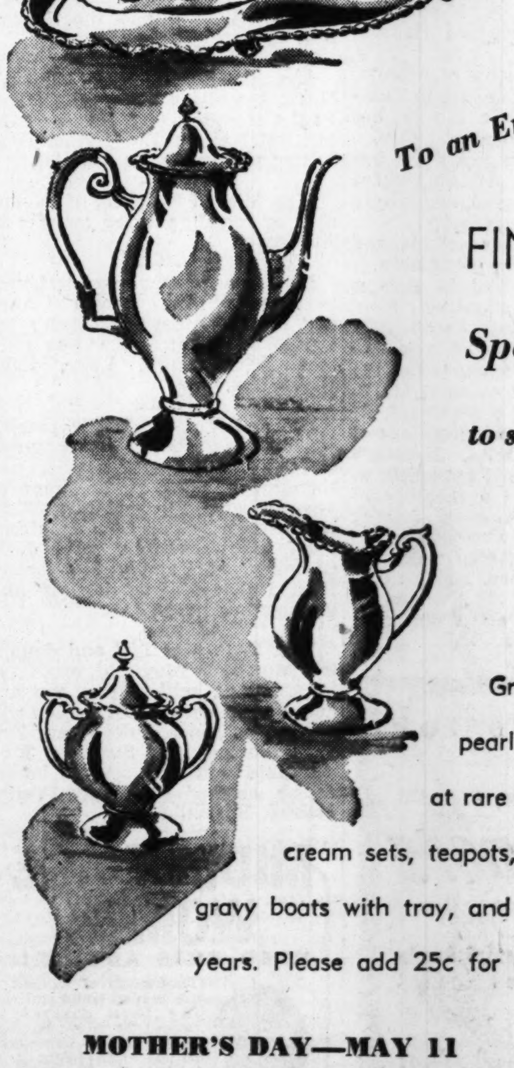

FINE SILVER PLATE

Specially Purchased

to sell at

$3.98 a piece

Graceful Georgian design Silver plate with pearl bead border—a grand gift for mothes at rare Savings! Trays, coffee pots, sugar and cream sets, teapots, center pieces, well-and-tree platters, gravy boats with tray, and relish dishes—all guaranteed for 15 years. Please add 25c for out-of-town orders.

MOTHER'S DAY—MAY 11

J.P. ALLEN & CO. Atlanta

Miss Bone, Mr. Gower Plan Their Marriage for June 4

Miss Frances Bone and her fiance, Vernon Gower, have chosen Wednesday, June 4, as the date for their marriage, the ceremony to take place at 6 o'clock in the evening at the Druid Hills Baptist church. A large and fashionable gathering will assemble to witness the marriage service read by Dr. Louie D. Newton, pastor of the church.

Mrs. John Felder, organist, and Edwin Merry, of Rome, as soloist, will present a musical program during the assembling of the wedding guests.

Miss Bone will be given in marriage by her father, R. Cary Bone, and she has chosen Mrs. H. C. Bagley as her matron of honor. The trio of bridesmaids includes Miss India Upchurch, Miss Mildred McKay and Mrs. Stiles Kellett. The bride-elect's cousin, Miss Dorothy Ann Henry, will be the junior bridesmaid, and little Miss Barbara Green will serve as flower girl.

Richard Gower, brother of the groom-elect; S. C. Henry, the future bride's uncle; Robert Horton and Russell Belfield, of Grand Rapids, Mich., will be the ushers, and Dr. T. V. Connor, of Dallas, Texas, will be Mr. Gower's best man.

Following the church ceremony, Mr. and Mrs. R. Cary Bone will entertain at a small reception at their home on Ponce de Leon avenue, the guests to be limited to the wedding personnel, relatives and out-of-town visitors.

Mr. Gower and his bride will honeymoon in Miami, Fla., and upon their return will take possession of their new home on Lakeshore drive.

Numerous prenuptial parties are being planned for Miss Bone, the series to be initiated by Mrs. H. C. Bagley's bridge luncheon at the East Lake Country Club on May 10. On May 12 Miss India Upchurch will be hostess at a luncheon, and on May 13 Mrs. Irving Ragsdale gives a tea at her home on Peachtree road. Mrs. Leslie Stevens will give a party on May 17.

Miss Bone will be complimented on May 20 at a tea given by Mrs. R. E. House and Mrs. Tom Branch at the latter's home on Peachtree Battle avenue. On May 23 Mrs. Ed Green will give a party at her home on Conway road, and Miss Charlotte Granberry will give a luncheon on May 24. That same evening, May 24, Miss Mildred McKay will give a lingerie shower at her home on Ferguson street.

Mrs. George Bland will give a bridge-tea on May 28 for the future bride at her home on Putnam drive, and on May 30 Mrs. Raymond Nelson will be hostess at a luncheon. May 31 is the date for Mrs. Stiles Kellett's kitchen shower, which she wil have at the home of her mother, Mrs. Sam Beam, on Oxford road.

Mr. and Mrs. Raleigh Drennon will honor Miss Bone and M r. Gower on June 1 at a buffet supper at their home on Moreland avenue. On June 3 Miss Miriam Rudesal will entertain the bride-elect at a bridge-tea at her home on North Decatur road. That evening, after the wedding rehearsal, Mrs. S. C. Henry, aunt of the bride-to-be, will entertain at a party at her home on Fairview road.

Board Plans Tea For Miss Roberts

Miss Mary Roberts, who has recently arrrived here to become superintendent of Hillside Cottages, will be honored on Wednesday at 4 o'clock at a tea to be given by officers of the board of Hillside Cottages.

The affair, which will assemble heads of the welfare agencies in the city, will take place at the home of Mrs. Horace Powell on Putnam drive.

The officers of the organization who will be hostesses for the tea are Mrs. Horace Powell, president; Mrs. H. S. Dumas, vice president; Mrs. Forrest Fisher, vice president; Mrs. Charles Curry, treasurer; Mrs. Ed Smith, assistant treasurer; Mrs. Albert Fore, secretary; Mrs. B. F. Ulmer, assistant secretary. Mrs. Harrison Hines, past president, will pour coffee.

Junior League To Meet Today.

Mrs. Malon Courts, president of the Atlanta Junior League, announces an important meeting this afternoon at 3 o'clock at the Piedmont Driving Club.

The membership committee for next year will be elected. A new member of the speech school board will also be elected, as well as a new member of the finance committee.

Plans for the final meeting of the League will be announced at this meeting.

Blackfriars Present Play on Thursday.

Blackfriars, the dramatic club of Agnes Scott College, will present John Van Druten's "The Distaff Side on Thursday at 8:30 o'clock in the Gains auditorium of Presser Hall on the campus.

The play was first presented at the King's theater in Edinburgh and later in New York at the Booth theater.

"The Distaff Side," Blackfriars' last production of the year, is being directed by Miss Frances K. Gooch, assisted by Miss Roberta Winter.

This play in produced by special arrangement with Samuel French and the cast includes Misses Laura Sale, Marjorie Simpson, Elise Smith, Martha Sue Dillard, Neva Jackson, Dot Hopkins, Ann Flowers, Emily Stead and Richard Joel, Mel Turner, Bob Mitchell and Jim Weems.

Ragsdale-Brock Rites Announced

JACKSONVILLE, Fla., May 5. The marriage of Miss Marguerite Virginia Ragsdale, daughter of Mr. and Mrs. M. V. Ragsdale, of Tampa, Fla., and Master Sergeant J. Joffre Brock, 179th Field Artillery, of Camp Blanding, Fla., formerly of Atlanta, took place April 19 at a full military ceremony at 8 o'clock in the evening in Riverside Memorial Park in Jacksonville. The ceremony was performed by Captain L. L. Young, chaplain of the 179th Field Artillery, o nthe banks of the St. John river. rMs. Ray A. Nixon sang, and a musical program was presented by the 179th Field Artillery band.

An aisle to the altar was formed by a military escort, including First Sergeant F. O. Jackson, Technical Sergeant Ralph Casteel; Staff Sergeant E. J. Palmer, Staff Sergeant A. Sheppard, Sergeant T. L. Lallerstedt, Sergeant L. L. Kennedy, Sergeant J. W. Hancock and Corporals L. E. Allen, R. D. Jones, A. M. Strickland, F. D. Forster, R. L. Hughes and J. N. Hindman.

Mrs J. R. Hancock, of Atlanta, was matron of honor and Sergeant J. R. Hancock served as best man.

The bride, who was given in marriage by Captain Ray A. Nixon, commander of the regimental headquarters battery of the 179th Field Artillery regiment, wore a white ensemble with a shoulder spray of red roses and gardenias.

Following the ceremony, the bridal party and wedding guests sailed from St. Augustine for a reception aboard boat, after which the young couple left for a wedding trip to Jacksonville Beach.

Out-of-town guests included Mrs. J. R. Hancock, Miss Eloise Pratt, Mrs. Ray A. Nixon and Mr. and Mrs. Theodore Henson, all of Atlanta.

The bride is a native of Atlanta, but received her schooling in Tampa, Fla., where her family has resided for a number of years.

For the past four years she has made her home in Atlanta, where she has been employed, and where she enjoys wide popularity.

The groom is the son of Mr. and Mrs. Norman Brock, of Atlanta.

He attended school in Athens and Atlanta, graduating from Oglethorpe University with A.B. and M.A. degrees in the school of fine arts. He also instructed at the university, serving as associate to the dean of the art department. At the university he was president of the Phi Kappa Delta, honorary fraternity; editor and art editor of the Yearbook, and a member of "Who's Who of America Among College Students." Previous to induction into the Army with the 179th Field Artillery, he was employed at Rich's, Inc., where he served as display artist and card writer.

Lions' Auxiliary Meets Wednesday.

At Hunter's cafeteria on Luckie street, the Lions' Auxiliary will meet Wednesday at 12:30 o'clock. After the luncheon Mrs. J. T. deLiesseline will be guest speaker and will read a number of her original poems. All of the mothers, wives and sisters of the Lions Club are invited to attend this meeting and work with this group in cultural and civic undertakings.

At the recent meeting Harry Cooper, district governor of the Lions Club, spoke on "Americanism." At the same meeting the auxiliary adopted another child for the milk fund, which is a part of its civic work.

Former Atlantan To Wed in New York.

NEW YORK, May 5.—Of interest here and in Atlanta is the announcement of the approaching marriage of Miss Elizabeth Ann Koch, of Atlanta, and Foster Crampton Jr., of New Hyde Park, N. Y. The marriage is scheduled for May 17 at the Little Church Around the Corner in New York.

The bride-elect resides here at 515 West 111th, and is the daughter of Arhan Thomas Koch II and Nelle Pitcher Koch. The groom-elect, an interior decorator, is the son of Foster and Florence March Crampton, of New Hyde Park.

Credit Women To Give Dance

Announcement is made by the Atlanta Credit Women's Club of a spring dance to be held Friday evening at Peachtree Gardens from 9 to 12 o'clock in celebration of the club's fifth birthday. Music will be furnished by a popular Atlanta orchestra.

The club, which is a member of a national organization, has enjoyed widespread recognition for its many successful undertakings. Since its inception the membership has grown steadily, and at present has 100 active members. A large delegation recently attended a convention in Savannah for credit men and women of the southeast, where the Atlanta Credit Women's Club won outstanding honors. Officers are: Mesdames Bettye Lewis, president; Elsie Hinds, first vice president; Jane Baumgartner, second vice president; Miss Alline Whitley, secretary, and Mrs. Sara Pugh, treasurer.

Misses Doris Folks and Carolyn Bolton, general chairmen of the dance, announce the following as co-workers: Misses Cora Lee O'Shields, club hostess, assisted by Jane Turner, with the following hostesses: Mesdames Bettye Lewis, Elsie Hinds, Jane Baumgartner, Misses Alline Whitley, Margaret Cooper, Millis Jakes, Elizabeth Feely and Dorothy Rowsey; Mrs. Sybil Arbery, ticket chairman, is assisted by Mrs. Louise Wimbish. Mrs. Sarah Pugh requests those wishing reservations to call WA. 8833 as early as possible.

Personals

Mrs. Geraldine Kirby continues ill at her home on North avenue.

Mrs. J. B. Francis Herreshoff left yesterday for Washington, D. C. to attend the golden jubilee dinner of the National Society Colonial Dames of America. She will have as her guest, Mrs. Egbert Jones, of Holly Springs, Miss., national historian, during the meetings at the Mayflower hotel. Mrs. Herreshoff and Mrs. Jones are members of the Mississippi Society of Dames.

Miss Mildred Parsons is spending a few weeks with relatives in Cleveland, Ohio, following a recent operation at a local hospital. Miss Parsons spent the winter in St. Petersburg, Fla.

Mr. and Mrs. Carswell G. Aycock Jr., whose wedding took place on April 30 at the Cathedral of Christ the King, are at the Tatem hotel, Miami Beach, for a week, on their wedding trip. Mrs. Aycock is the former Miss Rosemary Wrigley, daughter of Mr. and Mrs. Norman Wrigley. Upon their return, Mr. and Mrs. Aycock will move into their new house at 2251 Peachtree road.

Miss Joyce Wilson is recovering from an operation at the Ponce de Leon infirmary.

Dr. H. C. Schenck is attending the National Tuberculosis Conference in San Antonio, Tex. Dr. Schenck is a member of the board of directors of the National T. B. Association.

Mrs. Mervyn Magee, of Fort Sill, Okla., arrives in Atlanta tomorrow to visit Mrs. Augustus S. Loyless on Haven Ridge drive. She formerly resided in Atlanta when her father, Colonel Grayson Heidt, U. S. A. retired, was stationed here. Her mother is the former Miss Grace McKinley, niece of the late President McKinley.

Mr. and Mrs. Eli McCord depart tomorrow for Detroit, Mich., where they will establish their future residence. They will live at the Book-Cadillac hotel.

Mr. and Mrs. Campbell Maben Jr. spent the weekend with their parents, Mr. and Mrs. Campbell Maben Sr., at Carters Plantation, near Calhoun, Ga.

Mesdames J. C. Millichamp, A. A. Pearson, Lloyd Haynes and Royal Miller motored to Fort Valley Friday to attend the Service Star Legion meeting.

Mrs. Gene McNair, of Raleigh, N. C., is visiting her mother, Mrs. Paul Carpenter, on Fairview road. Mrs. McNair is the former Miss Lillian Carpenter, of Atlanta.

Miss Mldred Nesmith, of Savannah, is spending three months in Atlanta.

Mrs. Charles Chalmers left yesterday with Mrs. Bonita Crowe and Miss Frances Castleberry for a week's visit at Mrs. Crowe's estate in Mountain Lake, Lake Wales, Fla.

Mr. and Mrs. W. S. Kirkpatrick Jr., of Los Angeles, accompanied by their young son, David, are spending a week at the home of their parents, Mr. and Mrs. W. S. Kirkpatrick Sr., on South McDonough street, Decatur. Mrs. J. E. Carmack, of Tampa, the former Miss Helen Kirkpatrick, is also visiting her parents.

Mrs. P. B. Mayfield and daughter, Miss Bess Mayfield, of Cleveland, Tenn., will attend the annual spring horse show, which will be held at North Fulton park Friday, Saturday and Sunday. Miss Mayfield will ride several horses to be entered by Happy Valley stables, Rossville.

Constitution Staff Photo—Marion Johnson.

Mrs. J. O. Wilson, center, poses with two of the children who will take part in the ballet to be sponsored by the welfare division of the Atlanta Woman's Club, of which she is chairman, on Friday. At the left is Betty Elsas, who will take the part of a bird in the ballet entitled "The Little Fairy Who Couldn't Dance," and at the right is Glenda Briscoe, costumed as a rabbit.

Atlanta Woman's Club Plans To Present Ballet on Friday

Under the sponsorship of Mrs. J. O. Wilson, chairman of the welfare division, the Atlanta Woman's Club will present in its auditorium at 3:30 and 8:30 o'clock on Friday, "The Little Fairy Who Couldn't Dance."

This delightful little ballet was written by Elizabeth Downing Barnitz, author of "Bibby," who writes most entertainingly for children. Michael Erhardt, a teacher at Bass Junior High and Spring street schools, has written the music for the ballet, and Mrs. Robert B. Church Jr., well-known commentator and reviewer of books, will read a synopsis of the ballet. Miss Nancy Downing, an interior decorator and sister of the author, designed and executed the scenery. Miss Lottie Hentschel directs the ballet.

Tickets for this performance are on sale at the Atlanta Woman's club for both afternoon and evening performances.

"The Little Fairy Who Couldn't Dance" will be presented in two acts, first showing her living in a lovely palace of the moon, with stars, clouds, moonbeams, and the lady in the moon. They bring to this unfortunate little fairy a funny little doctor who diagnoses the case. In the second act, she is carried into an enchanted forest, where there are birds and rabbits who dance with nature for the pure joy of living.

Leaders Elected At Seminary

Of interest among the high school set is the announcement made today of the new class presidents for next year at Washington Seminary, as well as the staff for Facts and Fancies, the seminary annual.

Miss Jane Ward will lead the senior class and heading the juniors will be Miss Mathilde Turner. Miss Mary Humphries will head the sophomore class and the leader for the freshman class is yet to be chosen by members of the present eighth grade.

Miss Jessie Strickland has been elected editor of the annual; Miss Martha Cronheim, business manager, and Jane Hailey, advertising manager.

Mrs. Walker Heads Ladies' Burns Club.

The last spring meeting of Ladies' Burns Club will be held Wednesday at 11 o'clock with Mrs. O. M. Sims, 235 West Benson street, with Mrs. J. L. R. Boyd as co-hostess. Mrs. Knox Walker will be installed as new president of the club.

Mrs. Hugh Howell, the retiring president, will preside at the meeting, after which Mrs. W. P. Dunn, a member of the club who is also president of the Georgia Gladioli Society and vice regent of the Joseph Habersham Chapter, D. A. R., will install the officers.

Other officers for the coming year are Mrs. J. P. Rose, first vice president; Mrs. John B. Guerry, second vice president; Mrs. J. L. R. Boyd, recording secretary; Mrs. Carl Pittman, treasurer; Mrs. Ted Ray, corresponding secretary; Mrs. Henry Hudgins, historian; and Mrs. W. F. Melton, chaplain.

Mrs. Ray will show scenic moving pictures of Scotland, and Mrs. Earl S. Haines will read Robert Burns' poem "Merry Month of May." Mrs. Henry Hudgins, historian, will give a brief resume of the historical papers of the year and Mrs. Ralph Ramsey, scrapbook chairman, will have the club's scrapbook on display. Mrs. T. P. Fiske, Red Cross chairman, will report on Red Cross work done by club members.

Beck Auxiliary Installs Officers.

Officers of the Ladies' Auxiliary to Marcus W. Beck Jr. Post No. 3027, Veterans of Foreign Wars of United States were recently installed by Mrs. Alice Brittian, national deputy chief of staff for the state of Georgia.

President is Mrs. Fannie Thomas; senior vice president, Mrs. Clifford Brady; junior vice president, Mrs. Ida Bell Mercer; secretary, Mrs. Anna Coggeshall; treasurer, Mrs. Maggie Waldrip; chaplain, Mrs. Helen Sox; conductress, Mrs. Lucille Irvine; guard, Mrs. Katherine Badger; trustees: Mrs. Lillian Burton, Miss Agnes Irvine and Mrs. Bertha Gossett.

Visitors were Mrs. Bertie Durden, president of Georgia Rebekah Assembly; Mesdames M. C. Strickland, Mattie Holt, Corintho Lee, Nell Ryan, Aline Robinson, president of Louis J. Dinkler Auxiliary No. 43563; Mrs. D. Dean and Mrs. Eva Brown.

Mrs. Irvine, retiring president, was presented with a gold necklace with auxiliary emblem from officers and member of Auxiliary No. 3027; a gift from Mrs. Eva Brown, president of Theodore Roosevelt Auxiliary No. 2, U. S. W. V. Mrs. Alice Brittain gave her a silver waiter.

Mrs. Irvine presented Mrs. Gossett a gift for having brought in the most members. Gifts were also presented Mrs. Thomas, Mrs. Clifford Brady and Miss Agnes Irvine.

Ladies' Auxiliary will meet May 14, at 7:30 o'clock, in the Ansley hotel.

Society Events

TUESDAY, MAY 6.

Miss Jane Hailey entertains at tea at her home on Brighton road for Miss Georgia Oliver, bride-elect.

At the luncheon hour Mrs. Norris Dean and Mrs. Forrest Adair III entertain at the Marietta Country Club for Miss Oliver.

Mrs. Winship Nunnally entertains at a luncheon at her home on Valley road for Mrs. T. F. Dye.

Mr. and Mrs. Charles T. Lewis entertain at a bridge party at their home on Ridgewood road for Miss Alita Holman and her fiance, Stuart S. Young.

Miss Harriett Oxford entertains at her home on Pelham road for Miss Zoe Wells, bride-elect.

Mrs. E. L. Hardy entertains at luncheon at her home on Barnett street for Miss Sada Norris, bride-elect.

Dinner-dance takes place at the Mirador Room of the Capital City Club.

Mrs. Wiley Ballard and Mrs. W. L. Mattox entertain the book committee of the Young Matrons' Circle for the Tallulah Falls School at tea at the home of the former on Habersham road.

Miss Gloria Davidson entertains the Boots and Saddle Riding at her home on Clifton road.

Woman's Benefit Association sponsors a bingo party at the W. B. A. clubrooms on Houston street.

Group No. 9 of the Peachtree Christian church sponsors a book review at 11 o'clock at the church manse, 1590 Peachtree street, N. E.

The annual spring concert by the North Avenue Presbyterian school Glee Club will be held at 7:30 o'clock in the school gymnasium.

Miss Bullock Weds Hood M. Paschal

Of cordial interest to a host of friends throughout the state is the announcement made today by Mrs. William Judson Bullock, of Manchester, of the marriage of her daughter, Miss Belle Bullock, to Hood Marion Paschal, of Atlanta. The ceremony was quietly solemnized on April 30 in the study of Dr. L. A. Brown, pastor of the Edgewood Baptist church, who officiated. Only members of the two families witnessed the ceremony.

The lovely bride has resided at 189 Fifteenth street, Atlanta, for the past two years, and is well known here and in Meriwether county, where her family has been prominent for many years. She is the daughter of Mrs. Bullock and the late William J. Bullock, her mother having been before her marriage Miss Alice Frances Bullock.

Mr. Paschal, like his charming bride, is also a representative of a well-known Georgia family. He is the son of Mrs. E. P. Paschal, of 2814 Peachtree road, and the late Mr. Paschal.

Parties Planned For Miss Oliver

Interesting social affairs continue to be planned in honor of Miss Georgia Oliver, preceding her marriage on May 14 to William Akers Jr.

On Wednesday Mrs. William L. Plummer will fete her pretty young niece at a luncheon at the Piedmont Driving Club.

Guests will include Misses Oliver, Lillian Roberts, Jane Hailey, Georgia Adams, Betty Jean Shelton, of Reading, Pa.; Barbara Brown, Mary Campbell Everett, Martha Merritt, Mesdames John E. Oliver, Stiles Burroughs Jr., John Woodside, Caroline Brown and George Brown III.

Marking the guests' covers will be miniature American flags. The table will be centered with a crystal bowl filled with an arrangement of red, white and blue spring flowers.

On the evening of May 12 Mr. and Mrs. Norris Broyles will entertain for Miss Oliver and Mr. Akers at a buffet supper at their home on Peachtree road.

A. C. E. To Meet.

Kathleen Mitchell Association for Childhood Education meets Thursday at 3 o'clock in Davison's tearoom. Dr. Herman Turner will speak on "Democracy in the Home as Taught Through Co-operation of Parents and Teachers." Reports from committee will be heard.

Amusement Calendar.

Stage and Screen

CAPITOL—"Gags and Gals," on stage. at 1:30, 4:10, 6:50, 9:20 "Sleepers West," with Lloyd Nolan, etc., on the screen at 11:45, 2:25, 5:05, 7:45, 10:15.

Downtown Theaters

FOX—"That Night in Rio," with Alice Faye, Don Ameche, Carmen Miranda, etc., at 1:36, 3:37, 5:38, 7:39 and 9:40.
LOEW'S GRAND—"That Hamilton Woman," with Vivien Leigh, Lawrence Olivier, etc., at 11:42, 2:14, 4:46, 7:18 and 9:50.
PARAMOUNT—"The Sea Wolf," with Edward G. Robinson, Ida Lupino, etc., at 11, 12:58, 2:56, 5:04, 7:12 and 9:20.
RIALTO—"Penny Serenade," with Irene Dunne, Cary Grant, etc., at 11, 1:30, 4, 6:30 and 9. El Brendel Comedy.
ROXY—"The Black Cat," with Basil Rathbone and Hugh Herbert.
RHODES—"That Uncertain Feeling," with Merle Oberon and Melvyn Douglas.
ATLANTA—"Blue Montana Skies," with Gene Autry, and "Zenobia."
CAMEO — "Friendly Neighbors," and "Along Rio Grande."
CENTER—"We Who Are Young," with Lana Turner, John Shelton.

Night Spots

ATLANTA BILTMORE—Empire Room—Surf Club Boys, internationally famous orchestra, featuring Jose Martinez, vocalist, 7 o'clock until 12 midnight, daily.
LOG CABIN INN—Bill Howard and his orchestra playing dinner-dance music nightly, except Monday.
ANSLEY HOTEL—Rainbow Roof—Dusty Roades and his orchestra playing dinner-dance music nightly from 7 p. m. until midnight.
HENRY GRADY — Three shows daily. Luncheon show and two night shows. Michael Paige and his orchestra playing dinner-dance music nightly from 7 p. m. until 12:30.

Neighborhood Theaters

ALPHA—"South of Suez," with George Brent.
AMERICAN—"Melody and Moonlight," with Johnny Downs.
BANKHEAD—"I Can't Give You Anything But Love," with Johnny Downs.
BROOKHAVEN—"Holiday," with Cary Grant and Katharine Hepburn.
BUCKHEAD—"Flight Command," with Robert Taylor.
CASCADE—"East of River," with John Garfield.
COLLEGE PARK—"Wyoming," with Wallace Beery.
DECATUR — "Maryland," with Walter Brennan and Brenda Joyce.
DEKALB—"Virginia," with Fred MacMurray and Madeleine Carroll.
EAST POINT—"Strange Cargo," with Clark Gable. Stage show at 8:30.
EMORY—"Mexican Spitfire Out West," with Donald Woods.
EMPIRE—"Chad Hanna," with Henry Fonda and Dorothy Lamour.
EUCLID—"Buck Privates," with Abbott-Costello and Andrews Sisters.
FAIRFAX—"Flight Command," with Robert Taylor and Ruth Hussey.
FAIRVIEW—"Buried Alive."
FULTON—"Comrade X," with Clark Gable.
GARDEN HILLS—"Second Fiddle.
GORDON—"Mr. and Mrs. Smith," with Carole Lombard, Robert Montgomery.
HANGAR—"The Sea Hawk," with Errol Flynn and Brenda Marshall.
HILAN—"The Mummy's Hand" and "Enemy Agent."
KIRKWOOD — "East of River" and "Dance, Girl, Dance."
LITTLE FIVE POINTS—"Suwanee River," with Al Jolson.
PALACE—"No, No Nanette" and "Women in the War."
PEACHTREE—"Sky Bandits"; also stage show.
PLAZA—"Come Live With Me," with James Stewart.
PONCE DE LEON—"Nobody's Children" and "South to Karanga."
RUSSELL—"Back Street," with Charles Boyer and Margaret Sullavan.
SYLVAN—"Six Lessons From Madam Lazonga," with Lupe Velez.
TECHWOOD—"East of River," with John Garfield.
TEMPLE—"Go West."
TENTH STREET—"Dispatch From Reuters" and "Where Did You Get That Girl?"
WEST END—"Secret Seven," with Bruce Bennet.

Colored Theaters

81—"Western Union," with Randolph Scott.
ASHBY—"Son of Monte Cristo," with Louis Hayward.
HARLEM—"Waterfront" and "Red Ryder."
LINCOLN—"The Tulsa Kid," with Red Barry.
ROYAL—"Adam Had Four Sons," with Warner Baxter, Ingrid Bergman.
STRAND—"Son of Roaring Dan," with John Mack Brown.

Miss Turner To Be Honored By National Cathedral Group

An interesting and prominent visitor in the city this week will be Miss Mabel B. Turner, of Washington, D. C., who will be in city today and tomorrow at the Biltmore hotel.

Miss Turner is principal of National Cathedral school in Washington, and has many friends throughout the south and especially here where many prominent Atlantans are listed as alumnae of the school.

Today at the luncheon hour, members of the alumnae group of which Mrs. Edwin Peeples is the chairman, will entertain for Miss Turner at the Piedmont Driving Club.

Acting as hostesses will be Mesdames Peeples, Bonneau Ansley, Robert Maddox Jr., Robert McFarland, James Ragan, Robert Pegram IV, Edgar Watkins Jr., James W. Lea, Ward Wight Jr., Raymond Cole, William Parker Jr., Frank O. Walsh Jr., DeSales Harrison, P. D. Yates, Bernard Neal, William Huger, James H. Reeves and Misses Catherine Erwin, Sue Brown Sterne and Frances Spratlin.

During her two-day visit here, Miss Turner will be honored informally and will be available for appointments.

Presidents'-Principals' Tea To Take Place Wednesday

The presidents' - principals' tea will be given at E. Rivers school on Wednesday at 3 o'clock. The president and president-elect, Mrs. E. Lee McNaughton and Mrs. B. L. Shackleford, will act as official hostesses at the affair, which will honor the President's Club of the P.-T. A. organization of Fulton county and the principals of the schools of Fulton county.

They will be assisted in entertaining by the outgoing and incoming officers, Mesdames W. E. Barker, Lucius Lamar, Henry Grady III, Seth Millen, Ingram Dickinson, Colquitt Carter and William Healey; the hospitality committee, Mesdames Clark Howell, Green Warren, George Eubanks, and the executive board.

In the receiving line will be Mesdames McNaughton, Shackleford, R. O. Osterhout, principal of E. Rivers school; Dan Plaster, president of Fulton county council; Ralph Anderson, president of the Presidents' Club; L. W. Pelot, treasurer of the Presidents' Club; R. A. Long, president of the State P.-T. A.; Jere Wells, and Miss Kathleen Mitchell.

For entertainment the Glee Club, under direction of Mrs. Victor Clark; the orchestra, Mrs. Mary Griffith Dobbs directing, and the folk dancing, under Miss Babbs Irvin, will be presented. The fourth grade, Miss Margaret Blanchard, teacher, and the sixth grade, Miss Beatrice Irvin, teacher, will give a Dutch and a Swiss folk dance.

The P.-T. A. colors will be carried out in the decorations and refreshments.

Mrs. James Elliott, first-aid chairman of the P.-T. A., announces first-aid courses will be given at the school on Mondays and Thursdays from 10 to 12 o'clock.

Mrs. Marcus Clayton, humane education chairman, is promoting a bird-house contest in the school in order to stimulate interest and care of birds among the children. The winner in each room will be carried on a picnic to Fernbank.

Mrs. B. F. Coggins and Mrs. Charles Currie, safety chairmen, are having a meeting Tuesday evening at 7:30 at the school of the parents and patrol boys relative to the annual trip to Washington of the patrol boys.

Mrs. Harry Spring, health chairman, is contacting each mother of pre-school children in anticipation and preparation of their entering school the coming fall.

PLAZA Ponce de Leon At Highland
COME LIVE WITH ME
James Stewart—Hedy Lamarr

GORDON TODAY
"MR. & MRS. SMITH"
Carole Lombard • Robert Montgomery

Where Entertainment Is Always Tops
And What a Whale of a Difference Just a Few Cents Make.
For $1.50—
MICHAEL PAIGE
His Famous Orchestra
Alaine Castle
Lew Warren
PLUS
"Red" Wo-Wo Thornton And His Great Show
3 Times Daily
PARADISE ROOM
Henry Grady Hotel

RHODES DOORS OPEN 2:15 P. M.
MERLE OBERON—MELVYN DOUGLAS
"That Uncertain Feeling"

EUCLID TODAY OPEN 2:15
"BUCK PRIVATES"
Abbott & Costello • Andrews Sisters

BROOKHAVEN TODAY ONLY
Cary Grant—Katharine Hepburn
"HOLIDAY"

PEACHTREE TODAY
"SKY BANDITS"
Peachtree Follies Stage Show

RIALTO NOW PLAYING
IRENE DUNNE CARY GRANT
PENNY SERENADE

DINING—DANCING
Southern Style Chicken Dinners
BILL HOWARD AND HIS ORCHESTRA
LOG CABIN INN
Piedmont Road at Lindbergh
Open Until 2 A. M.

"It All But Breathes"
NANA
STILL ON VIEW
The brilliant reception accorded to Suchorowsky's famous masterpiece of art has induced the management to continue its exhibition here a few days longer. On view daily at 240 Peachtree street. Admission, 15c.

NOW PLAYING
Dusty Roades and his orchestra
featuring
HELEN NASH
and the four Dusters, tops in night clubs.
• Now air-conditioned
• No cover charge
Min. Week Nights $1.00, Min. Sat. Night $1.50 + tax
HOTEL ANSLEY
Rainbow Roof
"South's Smartest Supper Club"

5c Joy Atlanta 10c
Double Feature
Hal Roach presents "ZENOBIA"
SHE BROUGHT A NEW KIND OF LOVE TO THE SOUTH
GENE AUTRY IN BLUE MONTANA SKIES
WITH SMILEY BRUNETTE JUNE STORY

LOEW'S
LAST 3 DAYS
VIVIEN LAURENCE
LEIGH • OLIVIER
IN
"THAT HAMILTON WOMAN"
FRIDAY

ZIEGFELD Girl
starring
JAMES STEWART
JUDY GARLAND
HEDY LAMARR
LANA TURNER
with
TONY MARTIN
JACKIE COOPER
Metro-Goldwyn-Mayer

ATLANTA'S FINEST THEATRES
Direction Lucas & Jenkins
FOX
Now Playing
ALICE FAYE
DON AMECHE
CARMEN MIRANDA
IN
"THAT NIGHT IN RIO"
—Starts Thurs.!—
BETTE DAVIS
IN
"The Great Lie"
WITH
GEORGE BRENT
ROXY
Now Playing!
"THE BLACK CAT"
WITH
BASIL RATHBONE
HUGH HERBERT
PARAMOUNT
Now—Held Over!
"THE SEA WOLF"
WITH
Edward G. Robinson
Ida Lupino—John Garfield
CAPITOL
20c Till 1:00
Now—On the Stage!
"GAGS & GALS"
35 PEOPLE! 10 GIRLS!
—On the Screen—
LLOYD NOLAN in
"Sleepers West"

It's Dwoskin's for
New Wallpapers
Gay Designs at Surprisingly Low Prices
M. Dwoskin and Sons
763 Peachtree St., N. E.

"MIDDLE-AGE" WOMEN
HEED THIS ADVICE!!

Thousands of women are helped to go smiling thru distress caused by this period in a woman's life (38 to 52) with Lydia E. Pinkham's Vegetable Compound — famous for over 60 yrs.! Try it!

Kirby's 74 Wins Southern Medal, Sets Record; Page Shoots 75

Bulldogs Lick Petrels 11-4; Moore Shines

Oglethorpe Nine Crushed in Third Game of Series.

ATHENS, Ga., May 5.—Georgia pounded out 13 hits, including three triples by Third Baseman Bobby Moore, to whip Oglethorpe here this afternoon, 11 to 4.

It was the third time the two teams have played this season and put Georgia one-up in the series. They meet again Wednesday. Georgia goes to Elberton tomorrow night for a game with Clemson College.

Bob Smith, veteran Bulldog right-hander, hurled steady ball to whip the Petrels this afternoon, despite the erratic play afield by his mates, who committed six miscues. Oglethorpe went the Georgians two better in the error department, having eight chalked up against them.

After Melton's double and Dodd's single had produced one run in the first inning and gave Oglethorpe a temporary lead, they were never in the ball game.

Chatham and Anderson singled to open Georgia's half of the first, Chatham scoring when Monsour let Andy's grounder bounce through his legs. Moore slammed out a triple to left center, scoring Anderson, and Van Davis singled to send Bobby home.

Oglethorpe got one run off Smith in the second when Monsour singled, stole second, went to third and scored on two infield outs. They tallied two more in the seventh when Gasaway's single to left got away from Kirkland and went for three bases. Monsour singled and went all the way around the bases on an infield out, an outfield fly and an error by Bobby Moore.

Smith gave the Petrels only eight hits and had things pretty much his own way from start to finish.

Moore's second triple, which bounded off the shoulder of Second Baseman Brackett and went into right field, plus a base on balls and Nub Welch's double, brought in two more runs in the third. Three errors, a fielder's choice and two singles netted four more in the fourth and Moore's triple plus a wild pitch gave Georgia another run in the sixth. The Bulldogs got their final tally in the seventh on two singles, by Welch and Smith, and an outfield fly.

OGTHPE.	ab.	h.	po.	a.	GEORGIA	ab.	h.	po.	a.
Melton,ss	5	1	0	4	Chatham,cf	5	2	3	1
Sprouse,rf	3	2	0	0	Andersn,2b	4	1	3	5
Dodd,3b	4	1	3	3	Moore,3b	5	3	3	0
Frrar,p-1b	4	0	0	2	Davis,1b	4	2	10	0
Gasawy,cf	3	1	2	1	Kirklnd,lf	4	0	1	0
Monsour,lf	4	2	5	0	Malone,lf	1	0	1	0
Smith,1b	3	0	5	0	Killian,rf	3	0	0	0
Brckett,2b	1	0	2	0	Todd,rf	1	1	0	0
Gaston,2b	1	0	1	1	Welch,ss	4	3	2	7
Waller,2b	2	1	2	0	Parker,c	3	0	2	0
Whitakr,c	4	0	4	1	Skipwth,c	2	0	1	0
Whaley,p	0	0	0	0	Smith,p	4	1	1	2
aPhalane	1	0	0	0					
Totals	35	8	24	12	Totals	40	13	27	15

a—Batted for Whaley in 9th.

Oglethorpe	110	000	200—	4
Georgia	302	401	10x—	11

Runs, Melton, Gasaway, Monsour 2, Chatham 2, Anderson 2, Moore 4, Davis 1, Killian, Skipworth; errors, Melton 3, Dodd 2, Monsour, Brackett, Whitaker, Anderson 2, Moore, Kirkland, Welch 2; runs batted in, Dodd, Brackett, Monsour, Anderson, Moore, Davis 2, Kirkland, Welch; two-base hits, Melton, Welch; three-base hits, Moore 3; stolen base, Monsour; sacrifice, Sprouse; double play, Anderson to Welch to Davis; left on bases, Oglethorpe 6, Georgia 7; bases on balls, off Smith 1, off Farrar 3, off Whaley 1; struck out, by Smith 3, by Farrar 4; hits, off Farrar 12 in 7 innings with 11 runs, of Whaley 1 in 1 inning with 0 runs; wild pitches, Farrar, Whaley; winning pitcher, Smith; losing pitcher, Farrer. Umpires—Streit and Bishop.

Soldiers Favored By Sally League

AUGUSTA, Ga., May 5.—(AP)—Directors of the B class South Atlantic Baseball League voted today to admit soldiers and noncommissioned officers to all parks this year at general admission price plus taxes. The league's general admission price is 40 cents, the tax 5 cents.

Under the plan, the soldiers would be admitted to the grandstand for 45 cents, with box seats carrying a separate charge.

Six of the league's eight directors attended the meeting, President E. M. Wilder casting two proxies.

Attending with President Wilder were Chick Autry, Savannah; Earl Blue, Columbia; Mel Jones, Columbus; Roy Williams, Macon; Troy Agnew, Augusta, and F. N. Gray, Greenville.

TENNESSEE Whiskey Made as Our Fathers Made it for 7 Generations 90 Proof

Small World ON THE SQUARE, WAXAHACHIE, Texas, May 5.—Well, it's a small world. I saw a Kentucky Derby Saturday at Louisville, a Cracker double-header triumph Sunday at Little Rock, Ark., and today have traversed the rolling acres of the Richards rancho here in Waxahachie, which is Indian for Cow creek.

I had no idea of visiting the home town of the Cracker skipper on this trip or even this season, but it was a question of spending an off day in Little Rock or accepting Richards' invitation, and it hardly took the flip of a coin to decide. So we hopped aboard an all-night rattler and will be back in ample time for tomorrow night's third game of the Pebble series.

If I were being led around the square blind-folded I'd swear I wasn't in Texas, but on Peachtree street, Atlanta. Paul Richards has the wholehearted support of his home town in the Southern League race.

Everybody seems to know not only how well the Crackers have fared up to now, but in a manner of speaking, they know also the names and numbers of the Atlanta players.

A typical Waxahachie greeting to Richards goes something like this:

"Hi Rich, you all sure are getting off to a bum start. What's the matter, can't you win any games? Only 22 out of 25, nice going, boy; hope you win them all."

I am writing this piece for the paper in the famed Waxahachie Daily Light of which Skipper Richards is a stockholder, member of the board and a sports columnist in the off season.

One native sort of got Richards as we trudged along the square.

"What's the matter, boy; too wet to plow today?" he inquired.

Yes, Indeed All in all, this has been a most enlightening trip. Floyd Casebolt, who is manager of the editorial department of the Daily Light, said Richards recently made a great discovery.

"This farming is highly specialized," Paul confided. On the Richards rancho, just a short piece out from town, the livestock includes Black Angus cattle, Poland China hogs and a couple of fine horses. There's a peach and pecan grove, fields of oats and alfalfa, corn and cotton in season.

Richards has folks looking out for his place in the spring and summer season, and today's trip was his first here in the spring since 1926.

When his baseball days are over Richards is going to retire to a happy, pleasant life as a gentleman farmer. Few baseball players have such keen perception and foresight. It helps to explain why he is so successful as a baseball manager.

"First Monday" is an old Waxahachie tradition that continues to be preserved. On the first Monday of every month farmers come to town with their livestock and do a lot of selling and trading.

It was with a great effort that Richards restrained himself from bargaining for a couple of calves.

Little Left There is very little left for this correspondent to see. I've now viewed a record-smashing horse race, a new Southern League record for early winning—and Waxahachie, Texas, and all this, mind you, in the space of three days. It's almost too much.

I find Richards is a prophet who's not without honor in his home country and that as an old hoss trader who can travel in top company. He can ride the range on the back of a cow pony, too.

Primarily, this was to have been a scouting trip. A couple of excellent youngsters have been tabbed for future Cracker jobs, but an unusual period of rain has interfered with baseball, and today's game was called off.

The Old Hokum Since the Crackers have got out so far in front in the Southern race, the old plaint about the club's heavy financial backing is being heard again.

There never has been any truth to the belief that the Crackers spend so much money for talent. For instance, the outlay of cash on the current sensation amounts to $800. That is what Allyn Stout cost them. The rest of the boys were owned or came in trades.

Knoxville spent a lot more money in assembling a team. In fact, Bob Allen announced he had spent $25,000 for players. That is a bit higher than the Crackers' $800.

Money didn't obtain player help in other years either. Stars like Mailho were obtained on option. The secret of the Crackers' success is not cash—but hustle and dash, plus Paul Richards and President Earl Mann.

Always a Target The rest of the league looks to Atlanta to draw enough mone to carry the non-paying clubs, and yet every team shoots to beat the Crackers.

Every club is jealous of the Crackers. Here's an idea. Bert Niehoff might have beaten Chattanooga last Saturday, but he didn't want to waste his star pitchers like Prendergast. He saved Prendergast and Mustaikis for the Atlanta double-header.

So he lost two games and was out of pitchers.

It really doesn't matter in the standings whom a club beats just so it wins, but it is an honor to beat Atlanta. With this sort of a situation prevailing, the current record of the team is nothing less than amazing.

Atlanta carries the league, but to beat Atlanta is the fond ambition of the seven clubs. Somehow, it doesn't make sense.

Qualifying Ends At Marietta Club

MARIETTA COUNTRY CLUB, MARIETTA, Ga., May 5.—The final day of qualifying for the first annual invitation golf tournament is scheduled tomorrow. Match play will be held Wednesday and Thursday.

More than 80 golfers already have entered the tourney. Tommy Barnes, of Atlanta, is leading for medal honors with a 1-under-par 69.

Metropolitan Women Play Golf Wednesday

With a membership nearing the 100 mark, the Metropolitan Women Golfers will move over to the 18-hole courses for the month of May. The schedule:

May 7, Bobby Jones; May 14, Adams park; May 21, North Fulton; May 28, Black Rock.

Wednesday prizes will be given for the best nine holes and for the best putter in divisions. There will be a nine-hole competition for beginners. Play starts at 9 o'clock. Mrs. Max Mentzer will be in charge.

Baseball Summary

Standings

SOUTHERN LEAGUE.

CLUBS—	w.	l.	pct.	CLUBS—	w.	l.	pct.
ATL'NTA	22	3	.880	N. Orleans	9	13	.409
Memphis	12	9	.571	Chat'nooga	10	13	.435
Nashville	13	13	.500	Birm'gham	9	14	.391
Knoxville	10	13	.435	Lit. Rock	7	14	.333

NATIONAL LEAGUE.

CLUBS—	W.	L.	Pct.	CLUBS—	W.	L.	Pct.
St. Louis	15	3	.833	Boston	7	11	.389
Brooklyn	15	6	.714	Pittsburgh	6	10	.375
New York	9	8	.529	Chicago	5	10	.333
Cincinnati	8	10	.444	Ph'delphia	6	13	.316

AMERICAN LEAGUE.

CLUBS—	W.	L.	Pct.	CLUBS—	W.	L.	Pct.
Cleveland	16	4	.800	Boston	9	9	.529
N. York	12	9	.571	P'delhia	6	12	.333
Chicago	10	8	.556	W'hington	6	13	.316
Detroit	10	8	.556	St. Louis	4	11	.267

SOUTHEASTERN LEAGUE. (Including Sunday's Games.)

CLUBS—	W.	L.	Pct.	CLUBS—	W.	L.	Pct.
Jackson	13	5	.722	Mobile	9	9	.500
Selma	11	5	.688	Montgmery	7	10	.412
Anniston	9	8	.529	Gadsden	7	11	.389
Pensacola	9	9	.500	Meridian	5	13	.278

TEXAS LEAGUE. (Including Sunday's Games.)

CLUBS—	W.	L.	Pct.	CLUBS—	W.	L.	Pct.
Houston	12	4	.750	Dallas	7	9	.438
Shreveprt	10	6	.625	Tulsa	6	9	.400
Okla. City	8	7	.533	Beaumont	6	10	.375
Ft. Worth	11	11	.500	S. Antonio	6	10	.375

FLORIDA EAST COAST. (Including Sunday's Games.)

CLUBS—	W.	L.	Pct.	CLUBS—	W.	L.	Pct.
Ft. Pierce	17	3	.850	Miami	9	11	.450
W. P. Bch	10	10	.500	Miami Bch	8	12	.400
Ft. Laud.	10	11	.467	Cocoa	7	14	.333

FLORIDA STATE LEAGUE. (Including Sunday's Games.)

CLUBS—	W.	L.	Pct.	CLUBS—	W.	L.	Pct.
Deland	14	4	.778	Leesburg	9	9	.500
St. Augst.	13	5	.722	Ocala	7	11	.389
Daytona B.	9	9	.500	Sanford	6	12	.333
Orlando	9	9	.500	Gainesv.	5	13	.278

GEORGIA-FLORIDA. (Including Sunday's Games.)

CLUBS—	W.	L.	Pct.	CLUBS—	W.	L.	Pct.
Valdosta	10	5	.667	Tallahssee	10	8	.556
Waycross	13	7	.650	Thomasville	8	11	.421
Americus	9	6	.600	Cordele	7	12	.368
Albany	10	8	.556	Moultrie	3	13	.188

SOUTH ATLANTIC LEAGUE. (Including Sunday's Games.)

TEAMS—	w.	l.	pct.	TEAMS—	w.	l.	pct.
Greenville	10	3	.769	Jacks'nville	6	8	.429
Columbus	9	4	.692	Columbia	5	7	.417
Macon	7	5	.583	Augusta	5	8	.385
Savannah	6	7	.462	Charleston	3	9	.250

AMERICAN ASSOCIATION. (Including Sunady's Games)

TEAMS—	w.	l.	pct.	TEAMS—	w.	l.	pct.
Louisville	11	6	.647	Columbus	8	9	.471
Min'apolis	10	7	.588	St. Paul	8	10	.444
Kan. City	9	8	.509	Toledo	8	10	.444
Ind'apolis	8	9	.471	Milwaukee	7	10	.412

PACIFIC COAST LEAGUE. (Including Sunady's Games)

TEAMS—	w.	l.	pct.	TEAMS—	w.	l.	pct.
Sac'mento	21	6	.778	S. Frisco	14	15	.483
Seattle	15	1	.577	Oakland	12	16	.429
San Diego	14	12	.538	Portland	9	17	.346
H'llywood	14	13	.519	Los Angeles	9	18	.333

INTERNATIONAL LEAGUE. (Including Sunady's Games)

CLUBS—	w.	l.	pct.	CLUBS—	w.	l.	pct.
Newark	13	5	.722	Rochester	8	10	.444
Montreal	10	7	.588	Baltimore	7	10	.412
Jer. City	10	8	.556	Syracuse	6	9	.400
Buffalo	9	8	.529	Toronto	5	11	.313

PIEDMONT LEAGUE. (Including Sunday's Games.)

TEAMS—	w.	l.	pct.	TEAMS—	w.	l.	pct.
Portsm'uth	8	3	.727	Asheville	5	5	.500
Durham	6	4	.600	Richmond	4	6	.400
Norfolk	7	5	.583	Gr'ensboro	3	7	.300
Charlotte	5	4	.556	Win.-Salem	3	7	.300

Results

SOUTHERN LEAGUE.
Monday's Results.
Chattanooga at Memphis, to be played later date.
(Only game scheduled.)

NATIONAL LEAGUE.
Monday's Results.
St. Louis 5; Boston 1.
(Other games postponed, rain.)

AMERICAN LEAGUE.
Monday Results.
Detroit 7; New York 3.
Cleveland 2; Washington 1.
Philadelphia 5; Chicago 4 (11 innings).
Boston-St. Louis, ppd., rain.

INTERNATIONAL LEAGUE.
Monday's Results.
Syracuse at Toronto (postponed, cold).
Newark at Rochester (postponed, wet grounds).
Jersey City at Montreal (played Sunday).
Baltimore at Buffalo (to be played later).

AMERICAN ASSOCIATION.
Monday's Results.
Louisville 6; Kansas City 9.
(Only game scheduled.)

PIEDMONT LEAGUE.
Monday Night Results.
Portsmouth 8; Charlotte 10.
Durham 14; Greensboro 8.
Winston-Salem 6; Richmond 3.

SOUTHEASTERN LEAGUE.
Monday Night Results.
Anniston at Jackson—rain.
Gadsden 3; Meridian 6.
Montgomery 1; Mobile 3.
Selma 3; Pensacola 0.

TEXAS LEAGUE.
Monday Night Results.
Tulsa at San Antonio (postponed, wet grounds).
(Only night game.)

Today's Games

SOUTHERN LEAGUE.
ATLANTA at Little Rock, 9:15.
Chattanooga at Memphis, 9:15.
New Orleans at Nashville, 9:00.
Birmingham at Knoxville, 4:00.

NATIONAL LEAGUE.
Chicago at New York.
St. Louis at Boston.
Pittsburgh at Brooklyn.
Cincinnati at Philadelphia.

AMERICAN LEAGUE.
Philadelphia at Chicago.
Boston at St. Louis.
New York at Detroit.
Washington at Cleveland.

Ga.-Fla. League

Monday Night Results.

Cordele	000	000	000—0	6	1	
Waycross	005	110	00x—7	11	0	

Taylor and Podein; Hartz, Shannon (7) and Leitz.

Albany	100	011	000—3	7	2
Thomasville	142	000	00x—7	14	2

Kleine and Cusick; Webb and Gassaway.

Tallahassee	002	000	020—4	6	2
Moultrie	000	110	000—2	5	3

Henrichs and Storey; Narieka and Reeser.

First Game.

Valdosta	011	000	000—2	4	2
Americus	002	300	20x—7	13	1

Behrman and Hofferth; Strohmeyer and Luckey.

Second Game.

Valdosta	000	300	0—3	6	3
Americus	300	010	x—4	6	3

Semaklis and Hofferth; Miller and Luckey.

Sally League

Monday Night's Results.

Augusta	010	010	012—5		9	1
Savannah	100	010	000—2		4	2

Mason and Anderson; Lawson and Walker.

Jacksonville	003	100	001	000—5	9	3
Columbia	002	001	002	001—6	11	3

Somenzi and Taylor; Hinrich, Pettitt and Rice.

Macon	051	011	100—9	14	2
Columbus	000	001	122—6	8	3

Chmiel, Schuble and Owens; Fichter, Colosky and Beal.

Charleston	000	011	230—7	10	0
Greenville	100	000	200—3	12	2

Berry, Stewart and Willoughby; Harmon, Poydock and Brittain, Barbare.

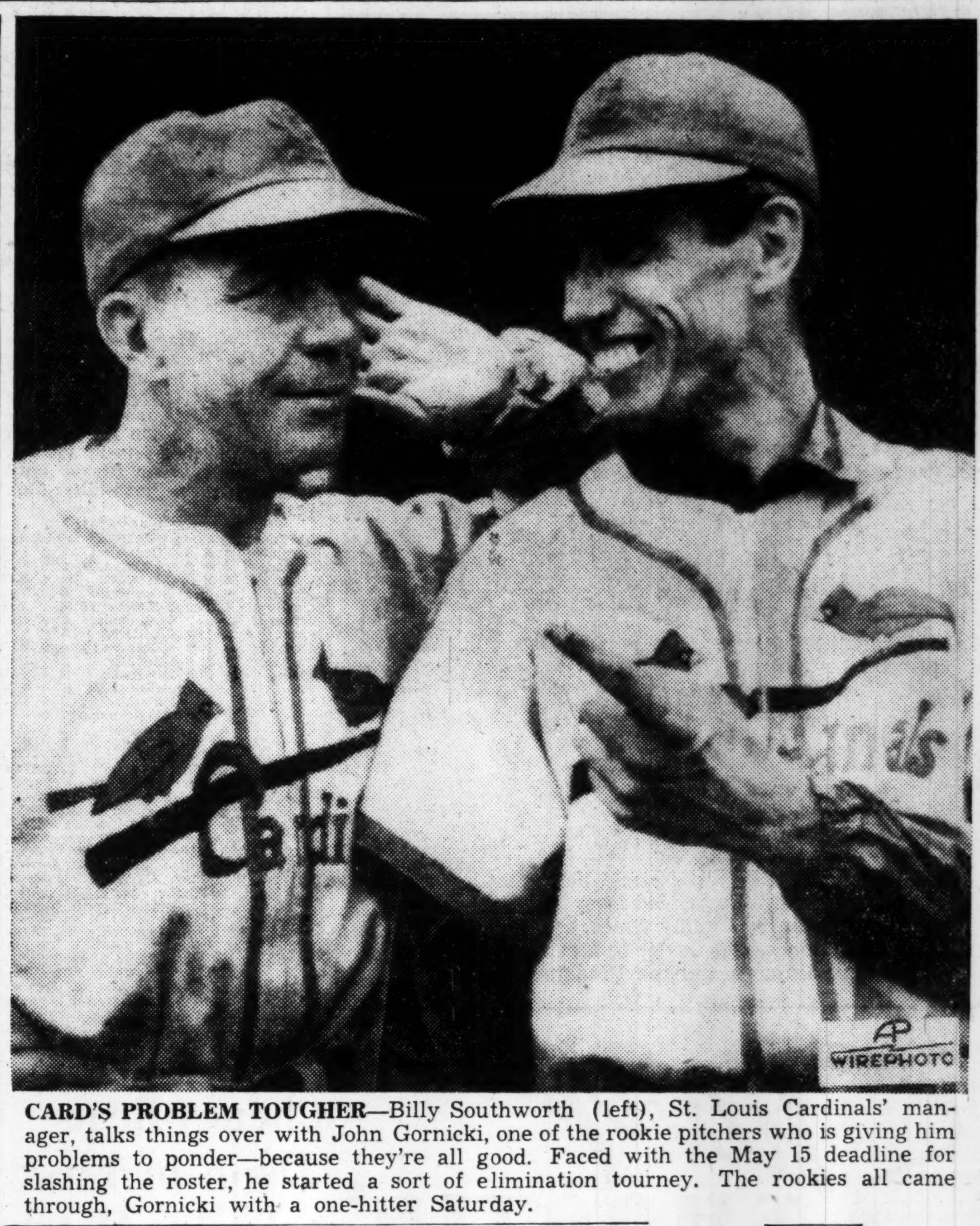

CARD'S PROBLEM TOUGHER—Billy Southworth (left), St. Louis Cardinals' manager, talks things over with John Gornicki, one of the rookie pitchers who is giving him problems to ponder—because they're all good. Faced with the May 15 deadline for slashing the roster, he started a sort of elimination tourney. The rookies all came through, Gornicki with a one-hitter Saturday.

Dempsey and Luttrell Will Meet Here Again

Jack To Referee Match Wednesday Involving Wrestler He Kayoed Last Summer.

Things were entirely too quiet around these parts with the pennant-mad Crackers away on a road trip, so something was bound to happen.

Jack Dempsey and Cowboy Luttrell are going to climb into the same ring again—in Atlanta.

The reunion of the old Manassa Mauler and the burly wrestler whom he battered into a bleeding, helpless hulk at the ball park last July will take place at the City Auditorium tomorrow night.

It is last-minute billing. Promoter Abe Simon signed Dempsey to referee a team match involving Dorv Roche and Ralph Garibaldi against Herbie Freeman and Ray Eckert.

Simon, who stays awake nights thinking up ideas which might lure customers through the gates, suddenly hit upon the plan of bringing the Cowboy to town. A wire was sent to Luttrell and right away the expected answer came—"Sure, I'll be there. Dempsey hit me a lucky punch last summer. I've been aching to get into the ring with him again."

The only true word in the Cowboy's statement is "aching." He did a lot of that after Dempsey broke his nose, cracked his jaw and closed one eye. He doesn't really relish the idea of mixing it up with Dempsey again, but he must eat. The match here will draw money. And the Cowboy will risk his neck for the greenbacks involved.

Luttrell will team with his old partner in crime, Herbie Freeman, and the two of them should be able to plot enough villany to keep Dempsey well occupied. Fans will want to see what happens when the Mauler and the Cowboy cross paths again. Their battle with the gloves drew 8,000 people here last summer and attracted national attention.

Louis Thesz, whom most observers rate as the top wrestler in the game today, meets Jack Kennedy in a special attraction. There will be a good opening event between Jack Hader and Lee Wycoff.

Simon announces there will be no advance in regular low summer prices.

Today's Pitchers

NEW YORK, May 5.—(AP)—Probable pitchers in the major leagues tomorrow (won-lost records in parenthesis):

AMERICAN LEAGUE.
New York at Detroit—Bonham (3-0) vs. Gorsica (1-1).
Philadelphia at Chicago—Knott (0-3) vs. Rigney (0-0).
Boston at St. Louis—Johnson (2-0) vs. Allen (0-0).
Washington at Cleveland—Leonard (1-3) vs. Bagby (0-1).

NATIONAL LEAGUE.
St. Louis at Boston—Grodzicki (2-0) vs. Ferrell (2-1).
Pittsburgh at Brooklyn—Klinger (0-1) vs. Casey 4-0).
Chicago at New York—Olsen (0-1) vs. Schumacher (2-1).
Cincinnati at Philadelphia — Vander Meer (2-2) vs. Pearson (0-3).

Interlachen Gets '42 Open Meet

NEW YORK, May 5.—(AP)—The United States Golf Association today announced the 1942 open championship will be held at the Interlachen Country Club, Minneapolis, around the middle of June.

Two other national title events have been played over the Interlachen course — the open in 1930 when Bobby Jones won the third of the four titles he captured that year and the women's national in 1935 when Mrs. Edwin H. Vare defeated Patty Berg for her sixth championship.

Sylvan Hills Is Beaten, 6-4, By Stockbridge

Softball Season Continues With 2 Games Tonight at Warren's.

With Joe Hammock, veteran softball hurler, tossing one-hit ball, Stockbridge's big crew of sluggers whipped Bruce Martin's Sylvan Hills team, 6 to 4, as play in the Atlanta Softball Federation got under way last night at Warren Field.

Hammock's wildness enabled Sylvan Hills to score three runs without a hit in the opening frame, but after that he settled down and allowed but one more tally. He whiffed 11 in five innings.

F. Lee was the offensive ace for the winners with a single and a double. Gerald Martin's triple was the lone Sylvan Hills safety.

Stockbridge	111	21—6	6	1	
Sylvan Hills	300	10—4	1	5	

Joe Hammock and Davis; William Carroll and Black, Huckaby. Umpires, Harry Cooper and Walt Green.

General Electric Supply Company defeated Pistolian Class, 12 to 3, in the final game last night.

Jordan Wilson, the winning chunker, rapped out a home run, the first of the league season, to aid his own cause. B. Allen, with three for four, and Lloyd, who cracked out two for three, were the leading hitters. The Electric boys shoved over five runs in a big fifth inning uprising to clinch the decision. Pistolian outhit the winners 7 to 5 but errors proved their undoing.

Pistolian	120	000	0—3	7	7	
Gen. Elec. Supply	130	530	x—12	5	1	

Harbin and Harris; Jordan, Wilson and Clark.

Two big battles are scheduled for tonight at Warren field. The first tussle will pit the fast Aristocrat ten against its old rival, Southern Dairies. The game is scheduled to start at 7:50 o'clock.

H. D. McLean's American Fore and Woolen Mills' fast club will wind up the program at 9:15 o'clock.

Reds Option Guise, Pitcher, to Barons

BIRMINGHAM, Ala., May 5.—(AP)—Witt O. Guise, left-handed knuckle-ball pitcher, was optioned to Birmingham today by the Cincinnati Reds. He left Philadelphia, where the Reds are scheduled, to join the Barons at Knoxville.

Manager Oscar Roeteger, of Birmingham, said he would release or suspend either Charley Hawley or Jack Niemes, also pitchers, to make room for Guise.

B-1 Peps Up Card Rookies, Sickens Pilot

Southworth Has 5 Ace Hurlers; Must Cut Roster May 15.

BOSTON, May 5.—(AP)—Five freshmen Cardinal pitchers have pulled a fast one on Manager Billy Southworth to become the sensation of the young baseball season.

Billy, whose piloting of the Red Birds into the National league lead has the baseball world second guessing about St. Louis pennant chances, tried to put the youngsters on the spot. He wound up behind the eight-ball himself.

His problem is similar to the old woman who lived in the shoe. Remember? She had so many children she didn't know what to do. Well, within 10 days, Southworth must ship two of his 27-man squad to the minors to get within the limit—but he has so many winning pitchers he doesn't know what to do.

In hopes of paring the pitching staff, he started early flinging his rookies down the big league batting gauntlet.

First up, John Grodzicki, who had a so-so 1940 record at Rochester, was credited with two victories in relief roles against Pittsburgh and New York.

Next, Sam Nahem replied with two triumphs—over the Pirates and the Giants. The bespectacled New York attorney, booty in the deal that sent Joe Medwick to Brooklyn last year, set the Pirates down with three hits in his first starting assignment. Since then, St. Louis has referred to Nahem as "Larry MacPhail's folly."

Grodzicki's and Nahem's performances met with some eyebrow tilting, but they were expected to be the best of the recruits. The other three—Howard Krist, Henry Gornicki and Ernie White—were question marks. Midway through the eastern junket, Southworth decided to find out which—maybe all three—needed more seasoning in the minors.

Presto, Krist, a 22-game winner at Houston last season, set Philadelphia down with five hits last Friday in his debut as a starter. The Cards triumphed, 4-2.

But Gornicki next day outshone the best of the quartet. He beat the Phillies, 6 to 0, allowing but a single safety.

The right-hander, who pitched 19 victories for Rochester in 1940, had proved himself a starting hurler and further perplexed Southworth.

Then, today, another rookie, Southpaw Ernie White, held the Braves to five hits to win his major league debut, 5-1.

Blame it on to vitamin B-1 if you will, but pass the aspirin to Manager Billy. He still has to cut the roster.

Louise Suggs, Mrs. Chandler Third With 78

Dot's Great Round Is 3 Under Par; Marion Miley Scores 79.

By DOROTHY KIRBY.

MEMPHIS COUNTRY CLUB, MEMPHIS, Tenn., May 5.—For the first time I am the medalist in the Southern. I really don't know what happened to my game. During the practice rounds I was not hitting the ball at all. However as the old saying goes tomorrow is always another day. So this morning I had a 74 one under favored Mrs. Estelle Page had which was a 75. My round set a new course record for competitive play.

Today was one of those cloudy days where you didn't know if it was going to storm or not, but as luck would have it, it didn't rain until this afternoon. The funniest thing happened just as I was starting off the first tee. I threw my ball on the ground while I was waiting to tee off and I thought it looked rather small by the side of my opponents, Jane Cothran, and when we put them together I found that mine was quite a bit smaller. In fact, it was one of those old size balls. It would have been a fine thing if I had used this ball. It seems that everything happens to me. Anyway I will hold on to the ball I findly wound up playing.

STEADY PLAYING

I wasn't playing particularly brilliant golf but was just getting on the greens in par figures and taking two putts for my pars. I did have one birdie and that came on the second hole. Going out in 37 and back in 37.

As I said Mrs. Page came in second with a 75. Mrs. Dan Chandler and Louise Suggs tied with 78's. Marion Miley had the next spot with a 79. Mrs. Frank Goldthwaite the defending champion had a not too good 83. She was way off her game having trouble hooking her shots. Among the others were Jane Cothran, who blew up to an 86. Those seem to be the main scores.

SUGGS IN FORM.

Louise Suggs was really on her game and played very nicely, going out in 40 and back in 38, which is fine golf. It looks as though she must be reckoned with in this tournament. Her long drives, some of them going 250 yards, drew bursts of applause.

A large issue, which was decided today, was that the rough will be cut down shorter. A few of us have complained about it being too tough, so after much talk the point of cutting it was accomplished. Tomorrow I meet Jennie Adcock, who plays fairly well. Louise Suggs takes on Mrs. Scott Probasco from Chattanooga. Louise shouldn't have too much trouble.

I only hope the weatherman is in a good mood and won't let it rain for the rest of the week.

Chapman's Wife Granted Divorce

MIAMI, Fla., May 5. — (AP) — Richard D. Chapman, United States amateur golf champion, was divorced today on the grounds of desertion.

Circuit Judge Ross Williams signed the decree, granting the divorce to Mrs. Marjorie Logan Chapman, after reviewing a report by Special Master Harry Neham. Mrs. Chapman charged that the golfer packed up and left her in October, 1939.

She said they were married by a justice of the peace in Mount Kisco, N. Y., May 3, 1937, shortly before Chapman left for an European golf trip. After he returned, she declared, a church ceremony was performed in Greenwich, Conn. Pointing out that there were no children, she asked no alimony.

Buford, Marietta To Clash Tonight

BUFORD, Ga., May 5.—Buford's Shoemakers and the Marietta nine will meet here tomorrow night at 8:15 on the Bona Allen athletic field.

Tom Lanning or Larry Bridges will do the hurling for the Buford nine.

OLD SUNNY BROOK BRAND
KENTUCKY STRAIGHT BOURBON WHISKEY
"CHEERFUL AS ITS NAME" —and worth cheering about!

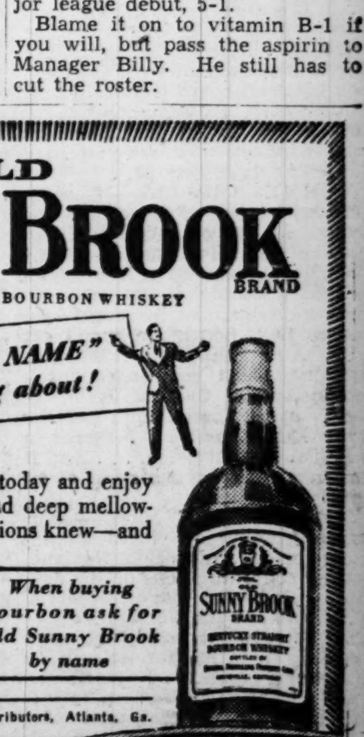

Try Old Sunny Brook today and enjoy that same fine taste and deep mellowness which generations knew—and appreciated!

93 Proof

$2.45 QUART $1.25 PINT

When buying Bourbon ask for Old Sunny Brook by name

McKesson & Robbins, Inc., Exclusive Distributors, Atlanta, Ga.

Tribe Wins 11th, Cards 10th Straight Games; Feller Hurls 3-Hitter

Bobby Whips Chase, 2 to 1, In Tight Duel

A's Beat Chisox in 11th; Bridges Defeats Yankees, 7 to 3.

CLEVELAND, May 5.—(AP)—Bob Feller pitched three-hit ball and struck out 12 batters today as he defeated the Washington Senators, 2 to 1. It was the 11th consecutive victory for the Cleveland Indians and the fifth straight for the young speedballer.

Lefty Ken Chase pitched for the Senators and allowed only seven hits, the winning run coming in the ninth inning.

SENATORS 1, INDIANS 2.

WASH.	ab.	h.	po.	a.	CLEVEL.	ab.	h.	po.	a.
Welaj,rf	4	0	2	1	Weath'ly,cf	4	2	3	0
Cramer,cf	4	2	5	0	Keltner,3b	4	0	1	0
Vernon,1b	4	0	5	1	Boud'au,ss	3	2	3	1
Lewis,3b	3	1	1	1	Trosky,1b	4	1	2	0
Travis,ss	4	0	2	5	Heath,lf	1	0	3	1
Myer,2b	1	0	4	1	Bell,rf	3	0	1	0
West,lf	3	0	1	0	Mack,2b	4	0	1	1
Ferrell,c	4	0	5	1	Hemsley,c	4	2	13	0
Chase,p	3	0	1	2	Feller,p	2	0	0	1
Totals	30	3	26x	12	Totals	29	7	27	4

xTwo out when winnig run scored.

Washington	001 000 000	—1
Cleveland	000 000 101	—2

Runs—Cramer, Boudreau 2; errors, Keltner, Travis, Lewis; runs batted in, Boudreau, Hemsley; two-base hits—Cramer, Weatherly, Lewis; home run, Boudreau; sacrifices, Heath 2, Feller; Double play, Myer to Travis to Vernon; left on bases, Washington 9, Cleveland 7; bases on balls, off Chase 2, off Feller 7; struck out, by Chase 4, by Feller 12; hit by pitcher, by Chase (Heath); umpires, Pipgras, Passarella and Geisel; time, 2:22; attendance (estimated), 3,000.

DETROIT, May 5.—(AP)—The Detroit Tigers pounced on Lefty Gomez for five runs in the third inning today and whipped the New York Yankees, 7 to 3, behind the steady, six-hit pitching of Tommy Bridges.

YANKS 3; TIGERS 7.

N. YORK	ab.	h.	po.	a.	DETROIT	ab.	h.	po.	a.
Rizzuto,ss	5	1	3	3	Croucher,ss	4	0	0	3
Rolfe,3b	5	0	0	1	McCosky,cf	5	1	2	0
Selkirk,rf	2	0	3	0	Ghrnger,2b	3	1	2	1
DiMggio,cf	3	0	2	0	York,1b	3	1	9	1
Keller,lf	3	2	2	0	Grnberg,lf	3	1	5	0
Gordon,1b	4	1	7	1	Cmpbell,rf	2	0	4	0
Dickey,c	3	1	4	1	Higgins,3b	2	1	1	0
Priddy,2b	3	0	3	1	Tebbetts,c	3	1	3	3
Gomez,p	1	0	0	0	Bridges,p	3	0	1	1
Stanceu,p	1	0	0	0					
xBrdgray	1	1	0	0					
Branch,p	0	0	0	0					
xxHnrichs	1	0	0	0					
Totals	32	6	24	7	Totals	28	6	27	9

xBatted for Stanceu in 7th.
xxBatted for Branch in 9th.

New York	000 102 000	—3
Detroit	005 002 00x	—7

Runs, Selkirk, Keller, Gordon, Croucher, McCosky 2, Greenberg, Campbell, Higgins, Tebbetts; errors, Rolfe, Tebbetts; runs batted in, York, Gehringer 2, Higgins 3, Tebbetts, Keller, Gordon 2; two-base hits, Greenberg, Higgins, Tebbetts, Gehringer, Dickey; home run, Gordon; sacrifices, Gehringer, Bridges; double play, Gordon to Rizzuto; left on bases, New York 8, Detroit 8; bases on balls, off Gomez 4, off Stanceu 4, off Branch 1, off Bridges 6; struck out, by Gomez 2, by Branch 2, by Bridges 5; hits, off Gomez 5 in 3 innings, Stanceu 1 in 3, Branch none in 2; losing pitcher, Gomez. Umpires, McGowan, Quinn and Grieve. Time of game, 2:08. Attendance, 9,303.

CHICAGO, May 5.—(AP)—Rookie Lester McCrabb singled to drve in the winning run in a 5-to-4 11-inning victory for the Philadelphia Athletics over the Chicago White Sox. McCrabb went the distance, allowing 12 hits to defeat Edgar Smith and Pete Appleton. The Sox tied the score in the ninth on singles by Mike Kreevich and Myril Hoag.

ATHLETICS 5, CHISOX 4.

PHILA.	ab.	h.	po.	a.	CHICAGO	ab.	h.	po.	a.
McCoy,2b	5	0	3	2	Knkbkr,2b	5	0	6	5
Moses,rf	4	1	5	1	Appling,ss	5	3	2	2
Simmons,lf	5	0	1	0	Kuhel,1b	5	1	8	2
S.Chpm,cf	4	1	5	0	Wright,rf	5	2	4	0
Siebert,1b	5	2	10	1	zzzKollowy	0	0	0	0
Hayes,c	5	1	4	1	Lodgiani,3b	4	1	0	2
Suder,3b	5	3	1	5	Kreevich,cf	5	1	6	0
Brancto,ss	2	1	3	2	Hoag,lf	4	1	2	1
McCrabb,p	5	1	1	2	Tresh,c	5	1	4	2
					Smith,p	2	1	1	1
					zSolters	1	1	0	0
					zzKennedy	0	0	0	0
					Appleton,p	1	0	0	0
Totals	40	10	33	14	Totals	42	12	13	15

z—Batted for Smith in eighth.
zz—Ran for Solters in eighth.
zzz—Ran for Wright in eleventh.

Philadelphia	000 300 010 01	—5
Chicago	000 200 011 00	—4

Runs, S. Chapman, Hayes, Suder 2, Brancato, Appling, Kuhel, Kreevich, Tresh; errors, Smith, Tresh, Brancato; runs batted in, Suder 2, Brancato 2, McCrabb, Wright, Lodigiani, Appling, Hoag; two-base hits, Hayes, Kuhel, Appling, Wright; home run, Brancato; sacrifices, Moses, Brancato, Lodigiani; double plays, Moses to Siebert, Lodigiani to Knickerbocker to Kuhel; left on bases, Philadelphia 8, Chicago 7; bases on balls, off McCrabb 1, off Smith 4; struck out, by McCrabb 3, by Smith 3, by Appleton 1; hits off Smith 8 in 8 innings, off Appleton 2 in 3; losing pitcher, Appleton. Umpires, Rommell, Ormsby and Hubbard. Time, 2:05. Attendance (actual) 1,664.

Dixie Sports Huddle

By ROMNEY WHEELER,
Associated Press Sports Writer.

Vanderbilt's sensational mile relay team—undefeated this year—is shooting for a mark of three minutes, 19 seconds in the Memphis cotton carnival and the southeastern conference meet at Birmingham . . . and may do it. . . . There may be a new face soon atop the Sally league batting averages. . . . Hammering Buddy Day, of the Columbia (S. C.) Reds took his draft board physical exam Saturday . . . Jimmy Guinn, of the Greenville (S. C.) Spinners got his induction orders yesterday . . . he'll report May 30.

TUMMY TROUBLE—If some diet expert can think of an appetizer, he can earn the gratitude of the St. Petersburg (Fla.) marine zoo by telling 'em what to feed a couple of sawfish . . . the two giants, caught recently in Tampa Bay, just mope, won't eat . . . Add fish stories: If some fisherman tells you he caught a torpedo, says Carlisle Kyle, of the Tampa Tribune, don't call the Navy Department . . . there's a real fish by that name. . . . And it can shock the daylights out of an unwary handler.

TENNESSEE NEWS—John Barnhill, newly appointed interim successor to Major Bob Neyland, getting congratulations on his new job . . . quite an honor, observes W. N. Cox, of the Norfolk Virginian-Pilot. . . . Practically the same as going in to bat for Babe Ruth in a world series. . . . Abe Shires, the Vols' All-Southeastern tackle, will make his professional boxing debut before joining Uncle Sam's Army in July.

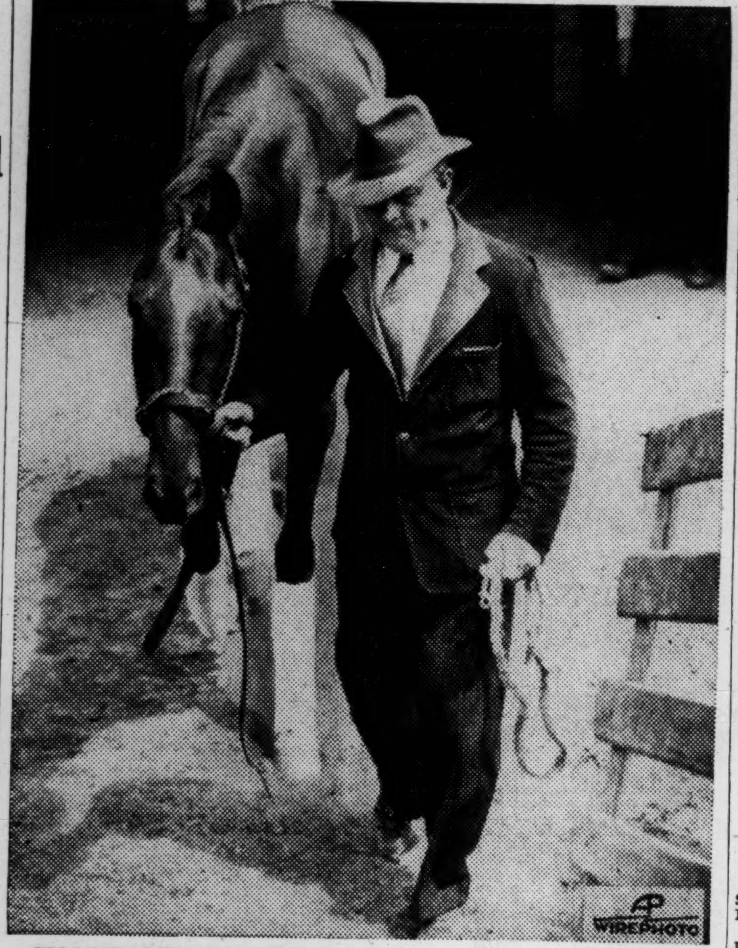

CHAMP OFF TO PREAKNESS—1941 Kentucky Derby champion Whirlaway being led from his Churchill Downs stable into a van by Jimmy Jones, son and assistant to Trainer Ben Jones, and thence to a railroad car Monday headed for Baltimore and the Preakness Saturday.

Sharp SHOOTIN' by AL SHARP

AUGUSTA NATIONAL MAY TAKE PREP MEET.

When Clarence Avery, prominent Chattanooga sportsman, took the idea of Professor Jim Pennington, of Baylor School, and made it into the Southern Prep and High School tournament, he had two ideas about the tourney.

One of those was to have Bob Jones speak at the banquet for the boys. The other was to celebrate the tournament's tenth anniversary by moving it to the Augusta National Golf Club for that year.

During the sixth annual tourney, held last week, Bob Jones did speak to the boys. And Avery mentioned the facts to him. Bob made no promises, but he nodded agreement that it would be a fine idea if the meet could be played at the course where the Masters' tourney is held.

AL SHARP

Jones thought the meet at Chattanooga a grand thing for golf and the entrants, who range in age from 13 to 18. He was impressed with the spirit of the boys and of the Rotary Club of Chattanooga, which stages the tournament.

So it is possible that the tourney will go to Augusta on the tenth anniversary.

There is no use to look four years ahead, though, to realize the success of the tourney. Remember that 105 players from 31 schools in five states were represented this year, and you'll see just what a grand event it is right now.

Sportsmanship.

Examples of sportsmanship—spontaneous sportsmanship, as it were, not planned and not tainted by the dictates of politeness—were as numerous as bogeys at the prep tourney.

Sonny Ellis, of Columbus, the winner, was pulling hard for Ashby Taylor, of Augusta's Richmond Academy, when he came up to the last hole, needing a four to tie. Taylor missed, but it wasn't Sonny's fault.

Gene Dahlbender Jr., the 17-year-old Atlantan who lost in the playoff with Ellis, also did something I'll remember.

When Ashby failed to get in the playoff after leading most of the way, Gene walked up and shook hands with J. P. Taylor, Ashby's father, and said:

"He should have been in there, Mr. Taylor, and I'm sorry he isn't."

I've heard that said before, and lots of times it doesn't sound just right. But when a 17-year-old tells you that, he means what he says.

Youngsters just don't say things to be saying them.

It surely is refreshing.

Sifting Sand.

Gordon Military College, of Barnesville, deserves a compliment. The school, which includes two years of college, was not allowed to enter a team which had college students on it. So the school, in line with good sportsmanship, sent a weaker team of prep students to the Chattanooga meet, after learning at the last minute that the collegians would not be eligible. . . . Polly Boyd and Bob Jones made their tournament debuts in 1914 at a Birmingham invitation. . . . Last week their sons—Bobby III and Buddy—played in competition for the first time at Chattanooga. . . . Buddy is 13 and weighs 65 pounds. . . . Bobby III is 14 and weighs 195. . . . Buddy was the youngest and smallest entrant.

Wallace Gets Ace At Bobby Jones

Dave Wallace shot a hole-in-one yesterday morning on the Par 3 third hole at Bobby Jones. He used a four iron for the shot.

He was playing with Jack Conger and Ray Walker.

Decatur Beats Fulton Nine, 4-3

The Decatur nine yesterday defeated Fulton, 4-3. The pitcher for Decatur, Broyles, recorded 10 strikeouts. Daniels hit a home run in the sixth with one on.

Today Decatur plays South West Decatur and clashes with Fulton again Friday.

Fulton	000 002 100	—3	7	6
Decatur	100 210 00x	—4	5	4

Stanley and Daniels; Broyles and Pierce.

GA.-FLA. AVERAGES.

(Week Ending April 29, 1940.)
By J. B. JEMISON,
League Statistician.

TEAM BATTING.

TEAM—	ab.	r.	h.	hr.	sb.	pct.
Valdosta	368	71	112	2	10	.304
Albany	485	102	143	2	17	.295
Thomasville	476	81	129	3	14	.271
Cordele	478	75	128	6	11	.263
Waycross	501	78	129	4	8	.257
Americus	355	41	91	1	4	.256
Moultrie	399	66	102	1	1	.255
Tallahassee	432	69	98	1	8	.227

TEAM FIELDING.

TEAMS—	po.	a.	e.	dp.	pb.	pct.
Waycross	460	145	27	12	0	.957
Thomasville	336	165	27	12	1	.949
Moultrie	294	122	27	7	3	.939
Valdosta	270	120	26	10	0	.937
Albany	359	155	35	13	1	.936
Americus	267	144	35	5	1	.921
Codlele	357	144	45	9	0	.917
Tallahassee	236	148	51	6	0	.883

BATTING AVERAGES.

Player-Team—	ab.	r.	h.	hr.	rbi.	pct.
Arlitt, Moul	38	10	22	0	10	.579
Anderson, Thom	52	8	22	2	12	.423
Kazak, Alb	54	15	22	0	8	.407
Kirksey, Tal	20	5	8	0	2	.400
McVay, Thom	53	6	21	0	8	.396
Mitchell, Cor	48	14	19	4	18	.396
Hernandez, Val	43	10	17	1	7	.395
Cibrokski, Val	32	9	12	0	8	.375
Johnson, Amer	22	3	8	1	4	.364
Duff, Alb	22	6	8	0	1	.363
Hufferth, Val	39	5	14	0	12	.359
Brockelman, Am	34	3	12	0	7	.353
Archipoli, Val	45	10	16	0	3	.351
Kress, Cor	57	9	20	2	11	.351
Leach, Alb	60	16	21	2	18	.350
Keough, Val	30	8	10	1	6	.333
Riley, Amer	36	5	12	0	4	.333
Eure, Tal	55	8	17	0	8	.327
Gaillard, Thom	55	13	18	1	9	.327
Rackley, Val	46	10	15	0	6	.326
Leitz, Way	49	9	16	1	10	.326
Muffington, Mo	31	10	10	1	7	.322
Burns, Alb	56	14	18	0	8	.321
Jackinchuck, Alb	51	9	16	0	10	.314
Cusick, Alb	58	6	18	0	13	.310
Wooddail, Way	58	12	18	0	5	.310
Colgan, Way	29	3	9	0	2	.310
Lowery, Tall	42	14	14	1	3	.310
Hamrick, Amer	42	6	13	0	5	.309
Summerhill, Val	37	7	11	0	5	.297
Ward, Cor	54	15	16	0	5	.296
Brewster, Way	61	11	18	1	9	.292
Colina, Cor	24	2	7	0	1	.291
Fulwiler, Cor	31	2	9	0	5	.290
Dove, Thom	46	9	13	0	8	.282
Kroll, Amer	40	5	11	0	6	.275
Horton, Way	62	9	17	0	7	.274
Hubbard, Amer	33	5	9	0	3	.273
Dudas, Alb	53	13	14	0	9	.266

PITCHERS' RECORDS.

Pitchers-Team—	w.	l.	pct.	ip.	r.	h.	so.
Henrichs, Tall	3	0	1.000	21	12	19	9
Strohmeyer, Am	2	0	1.000	12	3	11	6
Birchfield, Am	2	0	1.000	12	6	12	11
McGowin, Way	2	0	1.000	18	3	9	12
Koch, Val	2	0	1.000	14	7	14	8
Hansen, Val	2	0	1.000	17	5	14	12
Behrman, Val	2	0	1.000	18	10	20	10
Fortune, Thom	2	0	1.000	4	0	1	1
Renko, Alb	2	1	.667	27	12	27	17
Pfund, Alb	2	1	.667	19	9	13	14
Atwater, Way	2	1	.667	26	9	27	5
Sowell, Way	2	1	.667	20	7	17	10
English, Thom	2	1	.667	26	13	26	10
Coulling, Moul	2	1	.667	23	18	32	17
Miller, Cor	2	2	.500	30	17	30	17
Shank, Moul	1	1	.500	23	26	27	9
Peterman, Alb	1	1	.500	19	7	20	12
Ragsdale, Alb	1	1	.500	15	10	18	6
Kleine, Alb	1	1	.500	27	18	28	14
Radney, Tall	1	1	.500	24	9	15	27
Langston, Tall	2	4	.333	45	20	37	33
Bevilacqua, Thom	1	2	.333	27	19	27	33
Dorin, Cor	1	2	.333	26	16	33	17
Corley, Cor	1	2	.333	16	18	28	7

Rookie White Limits Braves To Five Blows

Slaughter Homers as St. Louis Wins, 5-1; West Also Hits One.

BOSTON, May 5.—(AP)—Ernie White, rookie southpaw making his first major league start, hurled the St. Louis Cardinals to their 10th straight triumph today as he set down the Boston Braves with five hits for a 5-to-1 victory. White shut out the Braves until the eighth when Pinch-hitter Max West homered.

CARDS 5; BRAVES 1.

ST. L.	ab.	h.	po.	a.	BOSTON	ab.	h.	po.	a.
Brown,3b	5	3	0	2	Cooney,cf	4	2	1	0
T.Moore,cf	4	0	5	0	Wtlmnn,2b	2	0	6	2
Padgett,lf	4	2	3	0	zzzWest	1	1	0	0
Hopp,lf	0	0	2	0	Rowell,2b	0	0	0	0
Mize,1b	4	1	9	0	G.Moore,rf	4	1	3	0
Slghter,rf	3	2	3	0	Manno,lf	2	0	4	0
Mancuso,c	3	1	2	0	Miller,ss	4	0	0	4
Marion,ss	4	1	0	4	Dhlgren,1b	4	0	9	0
Crespi,2b	4	1	3	2	Sisti,3b	2	1	1	2
White,p	4	0	0	2	Berres,c	2	0	2	1
					zPreivisch	1	0	0	0
					Masi,c	0	0	1	1
					Errickson,p	2	0	0	4
					zzGremp	1	0	0	0
					Johnson,p	0	0	0	0
Totals	35	11	27	10	Totals	29	5	27	14

zBatted for Berres in 7th
zzBatted for Errickson in 8th.
zzzBatted for Wietelmann in 8th.

St. Louis	000 111 020	—5
Boston	000 000 010	—1

Runs, Brown, Hopp, Slaughter 2, Crespi, West; runs batted in, Padgett, Brown, Mancuso, Slaughter 2, West; two-base hit, Mancuso; home runs, Slaughter, West; sacrifice, Wietelmann; double plays, Marion to Crespi to Mize, Crespi to Mize, Sisti to Wietelmann to Dahlgren; left on bases, St. Louis 5, Boston 5; bases on balls, off White 3, off Errickson 2; struck out, by White 2, by Errickson 2, by Johnson 1; hits, off Errickson 11 in 8 innings, off Johnson none in 1; passed ball, Berres; losing pitcher, Errickson. Umpires, Reardon, Conlan and Goetz. Time of game, 2:08. Attendance (actual), 1,410.

Cheney Beats Dann in First Ansley Match

W. O. Cheney, the medalist, defeated T. S. Dann in the first round of the spring handicap golf tournament at Ansley Park.

The losers in the first round will make up lower flights.

The results:

FIRST DIVISION.

W. O. Cheney defeated T. C. Dann, R. D. Robinson defeated L. H. Hyneman, Guy Whitehead defeated L. W. Cleveland, J. M. Ward defeated T. S. Wells, E. B. Taylor defeated F. G. Williams, E. E. Thames defeated Charles Griffin; Jack Fraser defeated W. N. Kennon, H. C. Jones defeated C. C. Clower.

J. D. Porter defeated T. M. Smith, D. M. Carroll defeated E. L. Robinson, Paul Andrews defeated A. R. Raines, Tom Sims defeated Harry F. Gee Jr., E. G. Merritt defeated Dr. C. W. Daniels, L. H. Hilliard defeated Dr. Ben Jones, A. J. Bohn defeated "Buddy" Smith, G. M. Phillips defeated R. J. Cunningham (default).

SECOND DIVISION.

J. M. Crain defeated Ed P. Ansley, L. W. Bode defeated L. F. Kent, H. G. Reeves defeated R. F. Elder (default), Tom Hagel bye, R. Terrell defeated E. H. Wasson, A. C. Miller Jr. defeated T. S. Respess, Ed Pape defeated R. H. Hodgson, Dan McIntyre bye.

Hal Morris defeated John Whitner, C. F. Evans defeated H. R. Deal, W. G. Shaefer defeated C. T. Ansley, William Lohse bye, E. L. Batty defeated Sam Cronheim, B. A. Martin bye, W. G. Bowen defeated H. E. Mayfield, W. A. Lloyd bye.

Boys' Hi Netmen Beat Tech Frosh

The Boys' High school tennis team yesterday defeated the Tech freshmen, 6-3, despite the whipping of Doubles Champions Maddox and Fowler by Jackets Abell and Sellers.

In the Singles—Maddox (Boys' High) defeated Abell, 6-4, 7-5; Fowler (Boys' High) defeated Sellers, 6-3, 3-6, 6-3; Bearden (Boys' High) defeated Sanders, 5-7, 8-6, 6-2; Smith (Boys' High) defeated Biggers, 6-2, 6-2; Rayle (Boys' High) defeated Hunter, 6-2, 6-3; Folsom (Tech) defeated Tembley, 6-1, 6-3.

In the Doubles—Abell and Sellers Tech) defeated Fowler and Maddox, 7-5, 6-4; Bearden and Smith (Boys' High) defeated Sanders and Biggers, 2-6, 6-1, 6-2; Hunter and Folsom (Tech) defeated Rayle and Tembley, 6-2, 6-love.

The Purple netmen play Darlington in Rome today.

$1,942.80 Is Won On Daily Double

CHICAGO, May 5.—(AP)—Tall Oak, a 7-year-old gelding owned by Mrs. M. G. Farnsworth, of Chicago, was responsible for a $1,942.80 daily double payoff today at Sportsman's Park, Chicago's half-mile race track.

Tall Oak won the first race, paying $166 to win, $131.80 to place and $31.80 to show. The other half of the winning combination, Sunchia, paid $6.40 after winning the second race.

Couch Is Elected Tech High Captain

Little Jack Couch, star of the gridiron and recently named the "Number One" athlete at Tech High, has been chosen captain of Allen Shi's Tech High baseball team for the current season.

Coach Shi's diamondmen are undefeated in seven games and are at present sharing the "Big Seven" lead with the Boys' High Purples. The two teams clash May 20 to decide the championship. Also on the menu is a postponed game, which was to be played April 25.

BUDGE IN BUSINESS.

NEW YORK, May 5.—(UP)—Don Budge, professional tennis ace, entered the laundry business today in partnership with Sidney B. Wood, former amateur court star.

ATHLETE KILLED.

BOONE, N. C., May 5.—(AP)—Earnie Safrit, 22, a senior and star athlete of Appalachian State College, was instantly killed when his motorcycle went out of control and crashed into a telephone pole near the town limits on the Boone-Blowing Rock highway today.

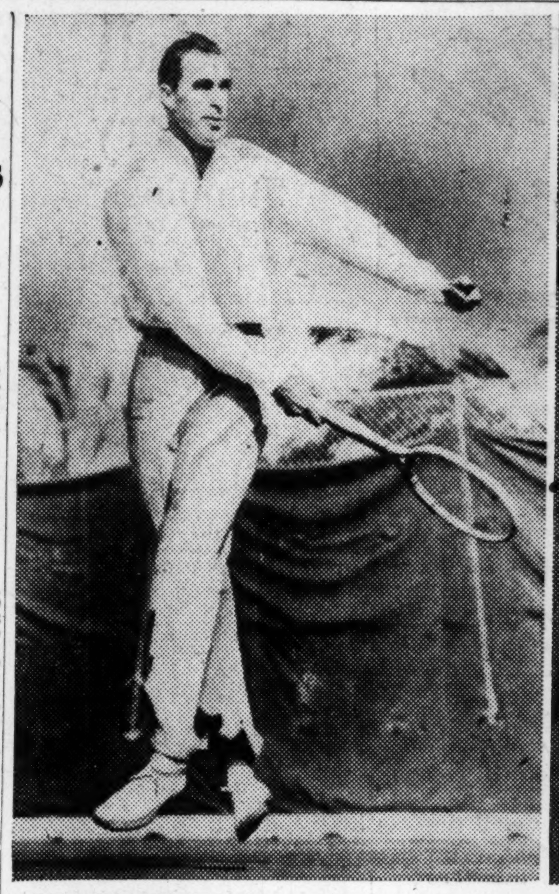

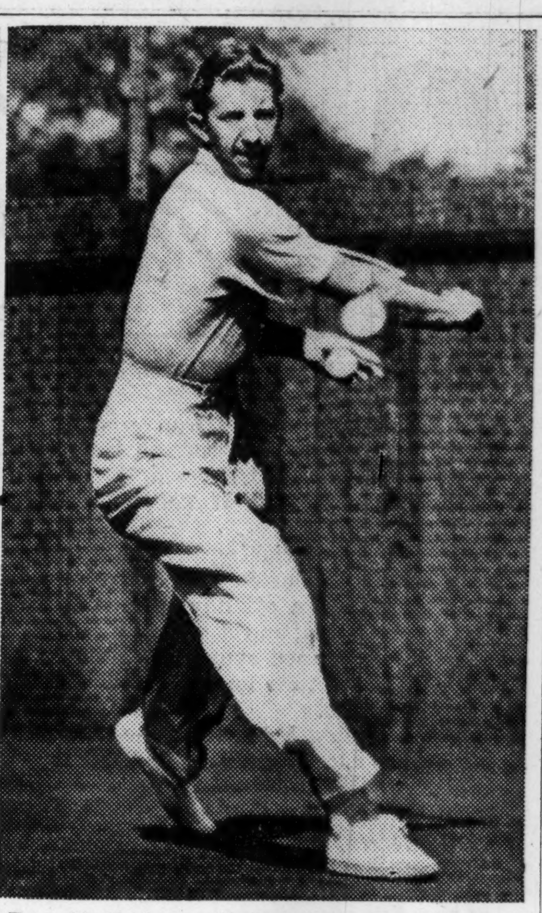

HERE FRIDAY—Big Bill Tilden, left, and Donald Budge will feature a professional tennis exhibition Friday night at the Northside Tennis Club. Tilden and Budge will meet in the featured singles match. Alice Marble and Mary Hardwick are also on the program, which will include singles and mixed doubles with Marble and Tilden teaming against Budge and Hardwick in the tandem match. Program starts at 8:15 o'clock.

Purples Bump Smithies 75-46 In Track Meet

Making another show of its varied athletic prowess this year, the Boys' High school track team raced over Tech High yesterday to win, 75 to 46. Howard Stillwell led the Purple pacers to victory as outstanding contestant.

THE SUMMARIES.

100-YARD DASH.
Stillwell (Boys' High); Weaver (Tech High). Time: 10 seconds.

220-YARD DASH.
Stillwell (Boys' High); Weaver (Tech High). Time: 22:9.

440-YARD DASH.
Winter (Boys' High); Norman (Boys' High). Time: 56.3.

ONE-HALF MILE.
Morris (Tech High); Bolls (Tech High). Time: 2:15.

ONE MILE.
Swilling (Boys' High); Glass (Boys' High). Time: 5:14.

LOW HURDLES—200 YARDS.
Bickerstaff (Boys' High); Connell (Boys' High). Time: 26:01.

HIGH HURDLES—100 YARDS.
Bickerstaff (Boys' High); Connell (Boys' High). Time: :15 seconds.

SHOTPUT.
De Vita (Boys' High); Henson (Tech High). Distance: 41 ft. 9 in.

DISCUS.
De Vita (Boys' High); Waldrup (Boys' High). Distance: 100 ft. 9 in.

JAVELIN.
Cox (Boys' High); Hobby (Tech High). Distance: 149 ft. 6 in.

HIGH JUMP.
Weaver (Tech High); McClesky (Boys' High). Height: 5 ft. 8 in.

BROAD JUMP.
Haas (Boys' High); Camp (Tech High) and Stillwell (Boys' High), tied. Height: 19 ft. 1 in.

POLE VAULT.
Hobby (Tech High); Hill (Tech High). Height: 10 ft .6 in.

880 RELAY.
Boys' High won this event by default. Winning team: McGee, Vicknair, Norman and Stillwell.

BRAZIL WINNER.

BUENOS AIRES, May 5.—(AP)—Brazil, scoring 103 points, easily won the South American track and field championships which ended yesterday. Chile nosed out Argentina, 85-84, for second place. Peru, with 17 points, and Uruguay, with eight, were the other participants in men's events.

Heusser Seeks Fourth Against Travs Tonight

Crackers Go After 12th Straight; Richards Praises Hurling of Nowak and Cortes.

LITTLE ROCK, Ark., May 5.—Ed Heusser, seeking his fourth victory, will face Little Rock in the third game of the Atlanta series tomorrow night.

The Crackers will be after their 12th straight and their 23d win in 26 starts. The Pebbles of Bert Niehoff, on the other hand, hope to break an eight-game losing streak.

The teams observed an off day today.

Atlanta's league-leading Crackers already have established a new Southern League record for early victories in a pennant race. And each successive triumph boosts the mark so much the higher.

Manager Paul Richards is highly encouraged by the development of young pitching aces like Ed Nowak and Rene Cortes. Both boys have shown unusual promise. Then, too, Left-hander Bob Chipman is virtually recovered from an illness and may settle the problem of a winning southpaw to assist Jinx Poindexter.

The team as a whole has played brilliant baseball since the season opened and the only apparent worries at this time concern the draft. Buddy Bates went over to Memphis today to check with his board. John Gerlach has already passed his physical examination.

Associated Press Photo.

VOL GRID COACH—John Barnhill, a product of Neyland football, takes over the head coach's position at Tennessee for a year while the Major is on duty with the U. S. Army Engineers.

Southern Leaders

Including games of Sunday (compiled by Howe News Bureau):

HITTERS.

HITTERS	g.	ab.	r.	h.	pct.
Dejan, Birmingham	23	83	15	38	.458
Fleming, Nashville	26	91	30	41	.451
Mailho, Atlanta	23	83	34	35	.422
Sanford, Chattanooga	25	110	24	46	.418
Bates, Atlanta	23	99	34	41	.414

Leader a year ago today—Dejan, Chattanooga, .476.
Home runs—Fleming, Nashville 12.
Stolen bases—Chapman, Chattanooga 5.
Runs batted in—Fleming, Nashville 40.
Double plays—Chattanooga 32.

PITCHERS	w.	l.	pct.	ip.	h.	r.	bb	so.
Cortes, Atlanta	4	0	1.000	34	32	18	24	17
Veverka, M'phis	5	1	.833	38	50	22	13	9
Heusser, Atlanta	4	1	.800	37	29	15	10	22
Poindexter, Atl.	5	2	.714	52	50	19	26	27

Bold Irishman In Test Today For Preakness

Porter's Cap, Dispose, Our Boots Arrive at Pimlico.

BALTIMORE, May 5.—(AP)—While the vanguard of Preakness hopefuls checked in at Pimlico tonight, Bold Irishman, Wheatley Stable's Preakness threat, prepared to test his stride in a preliminary to Saturday's blue ribbon event.

Porter's Cap, Dispose and Our Boots—fourth, sixth and eighth, respectively, to Whirlaway in Saturday's Kentucky Derby—led the parade to the Old Hilltop Stables.

Whirlaway, fresh from a record-breaking run in the Blue Grass classic, is due tomorrow, just about the time Bold Irishman faces a group of Preakness eligibles in the $2,500-added Survivor Stakes.

The Irishman, withheld from the Derby because of a slight injury, was pronounced fit tonight by his trainer, "Sunny Jim" Fitzsimmons. The Survivor is at a mile and a sixteenth—two-sixteenths less than the Preakness distance.

Also listed as starters were five other Preakness eligibles: Wheatley Stable's Choppy Sea, Hal Price Headley's Alaking, Mrs. E. K. Bryson's Cavalier, Millsdale Stable's Kansas and Crispin Oglebay's Ocean Blue.

Next to the Preakness, interest centered on Wednesday's $20,000-added Dixie handicap, over the same route as the Preakness and featuring a group of speedsters who fought for honors in the Preakness a year ago.

Topping the field will be Mioland, Charles S. Howard's entry that finished second to Bimelech in the 1940 Pimlico classic. Others listed as probable starters were Mrs. Ethel V. Mars' Gallahadion, last year's Kentucky Derby winner; Mrs. G. D. Widener's Your Chance; Arnold Hanger's Dit; Mrs. A. J. Abel's Honey Cloud, winner of the 1940 Dixie; Belair Stud's Fenelon; R. Sterling Clarke's Abbe Pierre and Saguenay II; Mrs. Marie Evans' Shot Put; Foxcatcher Farm's Fairy Chant; Greentree Stable's Corydon; Gustave Ring's Ringie; Valdina Farm's Viscounty; Alfred Vanderbilt's Impound and Woodvale Farm's Haltal.

Faust Handed Backfield Job At Tennessee

KNOXVILLE, Tenn., May 5.—(AP)—The University of Tennessee's football coaching staff was changed today, with Hugh Faust, freshman coach, being promoted to backfield duties and Assistant Johnny Mauer made freshman tutor.

Head Coach John Barnhill, who last week succeeded Major Bob Neyland, said Major Bill Britton would continue as end coach and Bill Murrell as assistant varsity and freshman line coach.

Two Tennessee players who completed their gridiron careers in the Sugar Bowl on New Year's Day will be added to the staff later, Barnhill said.

Major Neyland is to report for duty with the U. S. Army Engineers at Norfolk, Va., May 26. Barnhill had served as Vol line coach since 1935.

EYES SURPRISED?

Which line looks shorter? The up-and-down one? Guess again—both lines equally long!

● Just keep on rollin' 'em out of that famous Prince Albert pocket tin. You, too, will marvel at that big parade of easy-shaping, quick-twirling smokes—and every one a jewel for mildness, delightful taste, aroma. Swell in pipes, too!

AND HERE'S SOMETHING ELSE THAT MAY SURPRISE YOU——

70 FINE "MAKIN'S" SMOKES IN THE HANDY P.A. POCKET TIN

In recent laboratory "smoking bowl" tests, Prince Albert burned

86 DEGREES COOLER than the average of the 30 other of the largest-selling brands tested—coolest of *all*!

R. J. Reynolds Tobacco Company, Winston-Salem, N. C.

PRINCE ALBERT
THE NATIONAL JOY SMOKE

N.Y. Stock Market

Transactions, 415,130

May 5, 1941

NEW YORK, May 5.—Following is the tabulation of today's stock transactions on the New York Stock Exchange:

STOCKS.

[illegible]

Sales (in 100s.)	Div.	High.	Low.	Close.	Net Chg.
3	EstmnKdk 6	[illegible]	[illegible]	[illegible]	[illegible]
.30	EstKdk pf6	168	168	168	+ 3
1	ElAuto-Lt¾g	27	27	27	+ ½
10	El Boat .80e	14½	14⅛	14½	+ ¼
4	El Pow&Lt	1⅞	1⅞	1⅞	
3	ElP&L$6pf.30k	31¾	31½	31½	— ½
6	ElP&L$7pf.35k	33¼	31¾	31¾	— 2
3	ElPsoNtGs 2	27¼	27	27¼	+ ¾
1	End-John 3	42	42	42	
12	EngPb Serv	3⅜	3⅛	3⅜	— ⅛
2	Ex-Cel-O.65g	23¼	23¼	23¼	— ⅜
	—F—				
7.30	FbnksCo pf	5¾	3¾	5¾	+ 2
1	FbnksMrs 1g	35¾	35¾	35¾	— ¾
2	FajSug ½g	19⅞	19⅝	19⅝	+ ⅛
1	FdMg&Sm 1g	22¼	22¼	22¼	— ¾
1	FirestnT&R½g	15⅝	15⅝	15⅝	

[illegible]

Sales (in 100s.)	Div.	High.	Low.	Close.	Net Chg.
5	Peoria & East	[illegible]	[illegible]	[illegible]	[illegible]
5	Pere Marq	10⅛	9¾	10	+ ¾
21.50	Pere Marq pf	35½	33¼	35½	+ 2½
7.20	PereMarqprpf	58¾	57¼	58¾	+ 1¾
7	PetrolCorp.70e	6⅛	6	6	
1	PfeifferBrew 1	6⅜	6⅜	6⅜	
7	Ph Dodge ¼g	26	25⅝	26	— ¼
1	PhiloCo ¼g	9½	9½	9½	— ½
19	Phillips Pet 2	40¾	40¼	40¼	+ ⅛
3	Pillsb Flour 1	16⅛	16	16	— 1¾
.10	Pirelli 4.675e	76	76	76	
.50	Pitt&W Va	11¼	11	11¼	+ ½
1	Pittsburgh C	5	5	5	+ ½
1	Pittsb S&B.15g	5⅛	5⅛	5⅛	
3	Pitt Steel	6⅛	6	6	
14	Plym Oil .30g	15	14⅝	14⅞	+ ⅜
1	Poor&Co B	5¾	5¾	5¾	
1	Postal T pf	6⅞	6⅞	6⅞	
6	PressedStlCar	10⅛	10	10	
2	PressStlCar1pf	10¾	10¾	10¾	+ ¼
4	PressStlCar2pf	34	34	34	— 1½
2	PubSvcNJ 2.20	22¼	22⅛	22⅛	— ⅝
8	PubSNJ$5pf5	100⅞	100¼	110½	+ ⅛
8	Pullman 1	24	23⅞	23⅞	— ⅛
67	PureOil ¼e	9½	9⅛	9⅜	
8	PurityBak ¼g	10⅛	10	10	+ ⅛
1	QuakerStOil.30g	9¾	9¾	9¾	
	—R—				
29	R C A .20g	4	3¾	4⅞	
4	RCA cf pf 3½	55¾	54½	54½	— 1⅛
5	Rakio-K-O	3	3	3	— ⅛
1	R-K-O pf 2k	44	44	44	+ 1
4	ReadingCo 1	14⅝	14¼	14¼	— ¼
3	Reming-R .80a	8⅛	8	8⅛	+ ¼
7	Reo Mot ct	1	1	1	+ ⅛
31	Rep Stl ½g	17¾	17⅜	17½	
.10	RepStlcvpf6	100¼	100¼	100¼	
1	Rep Stlpf3 6	84	84	84	
4	Rev Cop&B	8	8	8	
.60	Reyn M pf5½	82	81⅞	82	— ⅛
7	Reyn Spring	6½	6¼	6¼	— ¾
9	Reyn TobB 2	29½	29½	29½	— ⅛
4	Richfield Oil½e	8¾	8¾	8¾	— ⅛
1	Ruberoid 1.30e	15	15	15	+ ¼
11	Rustl I&S .30g	11¼	10⅞	11	— ¼
	—S—				
2	Safeway St 3	37	37	37	+ ¼

[illegible]

Sales (in 100s.)	Div.	High.	Low.	Close.	Net Chg.
3	Willys Over	[illegible]	[illegible]	[illegible]	
1	Wilson&Co	4¼	4¼	4¼	
9	Wlw FW 2.40	27	26¾	27	
1	Wrig W Jr 3a	67	67	67	+ 1¼
	—Y—				
5	Yel T&C ¼g	12⅞	12⅝	12¾	— ⅛
1	Yng S&W 1g	10¼	10¼	10¼	+ ¼
5	Yng S&T 1¼g	32¾	32⅛	32¼	+ ¼
1	Yng S Dr ¼g	14	14	14	— ⅝
	—Z—				
2	Zen Rad 1g	12¼	12¼	12¼	— ⅛
3	Zon Prod	1⅝	1½	1⅝	+ ⅛

Sales in shares: Active stocks, 407,700; inactives, 7,430; total today, 415,130; previous day, 197,750; week ago, 310,810; year ago, 526,290; tko years ago, 349,630; January 1 to date, 44,878,469; year ago, 75,787,408; two years ago, 86,863,595.

a—Also extra or extras.
d—Cash or stock.
e—Paid last year.
f—Payable in stock.
g—Declared or paid so far this year.
h—Payable in Canadian Funds.
k—Accumulated dividend paid or declared this year.

Local Securities

Subject to Prior Sale and Change in Price

WE WILL SELL

Natl. Mfr. & Stores Pfd.	@	73
Natl. Mfr. & Stores Common	@	3
Atl., Birm. & Coast Pfd.	@	75
Bibb Mfg. Co.	@	86
Atlantic Co. 5's, 1952	@	100
Thomaston Cotton Mills Com.	@	18¼
Georgia Power $5 Pfd.	@	99
Georgia Power $6 Pfd.	@	106½
Atlantic Steel Common	@	41
First National Bank	@	29½

INQUIRIES INVITED

Brooke, Tindall & Co.
1140-50 C. & S. Bldg.
WAlnut 3040

Hurt & Quin, INC. — GENERAL AGENTS

EXPERT RATING and engineering service for Fire and Casualty Insurance Agents on risks in Georgia, Florida, South Carolina and Alabama.

Company groups represented: FIRE—Home—Springfield—Agricultural—Royal Liverpool—Century—London and Lancashire—American Equitable—Potomac. CASUALTY—General Accident F. & L. Assurance Corporation, Ltd.

GENERAL OFFICES
Standard Bldg.
ATLANTA, GA.

Service Offices:
Miami, Fla.
Jacksonville, Fla.
Montgomery, Ala.
Charleston, S. C.

Faces, Facts and Figures

By PRESS HUDDLESTON.

AIR RAID WEAPONS

——"Civilian Defense; Protective Construction" is the title of bulletin No. 1, received by C. P. Persons, manager Bureau of Foreign and Domestic Commerce, from the Office for Emergency Management in Washington, and deals thoroughly and comprehensively, including blueprints, etc., on the subject of construction of weapons used in air raids and plans for protecting civilians, buildings, utilities and industries.

In releasing this bulletin Mr. Frank Bane, director, Division of State and Local Co-operation, states the issuance of this bulletin is not the signal for starting work on any of the protective structures described.

"This is the time for careful analysis of what the needs might be for the protection of civilian population from air attack, and for laying plans, even though we hope they will never have to be put into effect."

$2,465,000 CONTRACT

——MacDougald Construction Company has been awarded a $2,465,000 contract by the Navy Department for construction of a new building dock at the Charleston (S. C.) Navy yard.

Informed sources said the new dock will make possible the building of two destroyers abreast.

MacDougald Construction Company maintains an office in Charleston, with Richard D. Tucker as South Carolina manager. The company built the Rockville road, the first five miles of the Edisto river tunnel, the extension of the navy yard dry dock in 1930, and several hundred miles of South Carolina roads for the state highway department.

DROP IN PROFITS

——Studebaker Corporation reported for the quarter ended March 31 consolidated net profit of $180,459, equal to 8 cents a share of common stock. This compared with $511,503 or 23 cents a share in the corresponding period last year. Net sales for the quarter were $21,418,558 against $20,497,466 for the 1940 period.

IN NEW QUARTERS

——Now in its new quarters at 1040-41 Citizens & Southern Bank building is the Associated Industries of Georgia, formerly located in the 101 Marietta Street building. Slater E. Marshall, now a lieutenant in the United States Army Quartermaster Corps, stationed at Camp Forrest, Tullahoma, Tenn., is executive secretary of the organization. He is on leave of absence from the A. I. G.

RE-ELECTED DIRECTORS

Two Atlantans, Richard W. Courts Jr., of Courts & Company, investment securities, and Ryburn G. Clay, president of the Southeastern Pipe Line Company, have been re-elected directors of Southeastern Greyhound Lines, Inc. The action took place at the annual meeting of stockholders held Wednesday in Lexington, Ky.

SHARP UPTURN IN BUSINESS

——According to current issue of Domestic Commerce, published by the Bureau of Foreign and Domestic Commerce, the index of manufacturers' new orders spurted 10 points to 186 in February (January 139-100), reaching a new high for the second consecutive month. Bookings during the month were 85 per cent greater than those placed in February, 1940.

The rise from January to February was larger due to increased commitments in the durable goods industries, the index moving from 246 in January to 273 in February.

Particularly heavy forward buying was reported by the following groups: Machinery, iron and steel, and their products.

The index for the latter continued up for the sixth consecutive month to reach 294 in February, more than three times the volume recorded in February, 1940.

Income in business in the nondurable goods lines, which had reached an exceptionally high point in January, was well-maintained in February. The index approximately followed the usual seasonal pattern, declining only 2 points to 130 in February.

SAVINGS BONDS—STAMPS

——"Steps by which the new defense savings bonds and stamps were brought to the attention of some seven million patrons of savings and loan associations and their neighbors were recently initiated by the Federal Home Loan Bank System, following provision by the United States Treasury for designation of member associations of the system as issuing agents for the sale of the securities.

Acting through the 12 district Federal Home Loan Banks, James Twohy, governor of the system, invited the 3,850 member institutions to qualify as agents of the Treasury so that they would be ready to participate in the distribution campaign which opened Thursday, May 1, when the general sale of the bonds and stamps were begun throughout the country.

"Savings and loan associations have declared themselves eager and prepared to promote the sale of these securities that mean so much in building the defense of the institutions and homes of this country," said Mr. Twohy.

"Defense bonds constitute an ideal form of investment for all classes of people, and since the savings and loan associations of the bank system are located in some 2,000 cities, large and small, and in a position to present the advantages and facilities of purchase to millions of people, their efforts should be fruitful to the defense program," Mr. Twohy said.

* * * *

CLASSES OF MARCHANT

——A meeting of the Classes of Marchant was held last Thursday at the Henry Grady hotel. A very interesting and instructive program was given by a group in charge of Mrs. E. B. Pooser, in addition to the regular business meeting.

Mrs. O. T. Kitchens, teacher of salesmanship at the Atlanta Opportunity school, gave a talk in which she explained the purpose of the school and told how salesmanship is applied to practically any kind of occupation successfully. W. A. Graves, statistician for the Coca-Cola Company, lectured on a trip through the Grand canyon, with pictures taken by himself on a special film which when projected on the screen, appeared in Technicolor. Sam Saul illustrated in detail how he benefited, most successfully, by applying the principles laid down by Mr. Marchant over a year ago. Miss Estelle Bartlett read "Sharing," by Thomas J. Watson.

Their next meeting will be held at the Parish house, Griffin, Ga., on Thursday, May 22. An elaborate program is being arranged and a record attendance is anticipated.

Investing Companies.

NEW YORK, May 5.—National Association Securities Dealers, Inc.

	Bid	Asked
Affiliated F Inc	2.17	2.38
Am Bus Shrs	2.59	2.84
Assoc Stand Oil	4.25	5.00
Axe Houghton Fd	9.84	10.58
Bankers Nat Inv Corp	3.875	4.875
Boston Fund Inc	12.58	13.53
British Type Inv	.07	.17
Bullock Fund	11.05	12.11
Central Nat Corp A	20.00	22.00
Chemical Fund	8.43	9.12
Comwlth Invest	3.17	3.45
Corporate Trust	2.00	
Depos Ins Shrs A	2.57	
Diversified Tr C	3.05	
Diversified Tr D	4.45	5.05
Dividend Shrs	.98	1.07
Equity Corp $3 pf	13.00	13.75
First Houston Corp	3.125	14.625
First Mutual Tr Fd	5.24	5.80
Fiscal Fund Ins	2.88	3.22
Found Tr Sh A	3.10	3.60
Fund Tr Shrs A	3.96	4.71
Gen Investors Tr	3.33	3.68
Group Sec Aviation	6.28	6.91
Group Sec Building	4.33	4.77
Group Sec Chemical	5.19	5.71
Group Sec M'chandising	4.34	4.78
Group Sec Mining	4.44	4.89
Group Sec R R Equip	3.05	3.37
Group Sec Steel	4.21	4.64
Group Sec Tobacco	3.79	4.18
Income Found Fd	1.19	1.30
Incorp Investors	13.06	14.04
Independence Tr Sh	1.83	2.05
Instl. Sec: Insurance	1.12	1.23
Investment Co Am	15.52	16.78
Investors Fd C Inc	8.29	8.49
Keystone Custodn B 2	22.56	24.78
Keystone Custodn B 3	14.30	15.70
Keystone Custodn B 4	6.89	7.57
Keystone Custodn K 1	14.28	15.65
Keystone Custodn K 2	11.33	12.49
Keystone Custodn S 2	10.81	11.92
Keystone Custodn S 4	2.87	3.19
Manhat Bond Fund	7.33	8.09
Maryland Fund	3.00	3.90
Mass Invest Tr	16.53	17.77
Mass Invest 2d Fd Inc	7.82	8.41
Mutual Invest	7.89	8.63
Nation Wide Voting	.96	1.08
New England Fund	9.75	10.51
N. Y. Stocks Aviation	8.52	9.39
N. Y. Stocks Bldg. Supply	4.56	5.04
N. Y. Stocks Chemical	7.09	7.82
N. Y. Stocks Steel	5.55	6.14
North Am Bond Tr ctfs	40.00	
Nor Am Tr Shares 1953	1.81	
Nor Am Tr Sh 1955	2.22	
Nor Am Tr Sh 1958	2.17	
Putnam G Fund	11.63	12.44
Quarterly Income Sh	4.68	5.50
Super of Am Tr AA	1.95	
Trusteed Industry Shrs	.66	.74
Wellington Fund	12.91	14.21

Metals.

NEW YORK, May 5.—Copper steady; electrolyic spot, Conn. valley, 12.00; export, f. a. s. New York, 11.00-12.00. Tin firm; spot and nearly, 52.000; forward, 51.75. Lead steady; spot, New York, 5.85-5.80; East St. Louis, 5.70. Zinc steady; East St. Louis spot and forward, 7.25. Pig iron, No. 2, f. o. b. eastern Pennsylvania, 24.00; Buffalo, 23.00; Alabama, 19.38. Aluminum, virgin 99 per cent, 17.00. Antimony, Chinese Wolframite, duty paid, 25.00-26.00. Domestic Scheelite, 24.00.

Crude Rubber.

NEW YORK, May 5.—Crude rubber futures closed 2 to 33 lower.

Sales: No. 1 standard, none; new standard, 311 contracts.

New: July, 23.55; Sept., 23.25; December 22.85 nominal.

Smoked ribbed spot, 23.87 nominal.

Stock Market Shows Uneven Price Swings

Scattered Rails Hit New Highs, But Industrials Droop.

Daily Stock Summary.

(Standard & Poor's Corp.)
(1926 average equals 100.)

	50 Inds.	20 Rails	20 Utils.	90 Stcks.
Monday	91.1	29.0	45.1	74.2
Saturday	91.2	29.0	45.2	74.2
Week ago	91.7	29.1	46.1	74.8
Month ago	98.6	30.3	50.0	80.3
Year ago	117.1	30.7	68.1	96.0
1941 high	105.8	30.6	55.9	86.2
1941 low	90.7	27.3	45.0	73.9

What Stocks Did.

	Mon.	Sat.
Advances	223	182
Declines	242	134
Unchanged	189	146
Total issues	654	462

Dow-Jones Averages.

STOCKS.

	Open.	High.	Low.	Close.	Net Chg.
30 Inds.	115.62	116.20	114.97	115.84	+0.29
20 Rails	28.73	28.90	28.58	28.73	+0.05
15 Utils.	17.75	17.77	17.58	17.67	—0.18
65 Stocks	39.80	39.99	39.56	39.83	+0.04

BONDS.

	Close.	Net Chg.
40 Bonds	91.75	+0.01
10 1st Rails	95.60	—0.03
10 2d Rails	55.87	+0.10
10 Utils.	108.90	+0.04
10 Inds.	106.64	+0.16

NEW YORK, May 5.—(AP)—It was a two-way trail in the stock market today as scattered rails made new highs for 1941 and a handful of industrials slipped to the lowest levels in nearly a year.

While speculative circles had a few hopeful business items to prop sentiment, war skepticism remained as a buying barrier along with continued worries anent taxes and the spread of governmental controls over industry.

The list got off to a moderate rally, but gains of fractions to a point or so were soon cut or cancelled and irregular price movements were the rule from then on to the close.

The Associated Press average of 60 stocks was unchanged at 39.4. Dealings picked up for a while, but slackened later.

Electric Bond & Share $6 preferred was up 5 points in the Curb. Lesser gains were retained by Creole Petroleum, Humble Oil and International Petroleum. Bell Telephone of Canada dropped 3 on a small turnover and minor declines were shown for American Gas, Glen Alden Coal, Pennroad and New Jersey Zinc.

Mild Advance Recorded by Bond Leaders

Rails, Utilities and Industrials Gain in Larger Turnover.

Daily Bond Averages.

(Standard & Poor's Corp.)

	20 Inds.	20 Rails	20 Utils.	60 Bonds
Monday	90.2	x67.6	101.2	86.3
Saturday	90.2	67.3	101.2	86.2
Week ago	89.9	67.0	101.2	86.0
Month ago	90.6	66.8	101.4	86.3
Year ago	87.3	58.1	101.5	82.3
1941 high	90.7	67.3	101.6	86.5
1941 low	89.6	61.3	100.6	83.9

(x—New 1941 high.)

NEW YORK, May 5.—(AP)—Domestic corporate loans—rails, utilities and industrials—joined in a gentle advance in the bond market today.

Slightly improved demand lifted total bond market transactions to $9,097,100, face value, compared with $8,334,900 last Friday, the previous full five-hour trading session.

Most in favor appeared to be the medium-priced rails.

Land Bank Bonds.

NEW YORK, May 5.—(Federal Land Bank Bonds.)

	Bid	Asked
4s July 1946-44	110½	110¾
3¼s May 1955-45	109⅜	109⅝
3s July 1955-45	108⅝	108⅞
3s Jan. 1956-46	109⅝	109⅞
3s May 1956-46	110¼	110½

LOCAL STOCKS

(Offerings subject prior sale and change in price)

100 shs. American Bakeries Co. "B" Com.	@	57.50
100 shs. American Bakeries Co. "A" Pfd.	@	62.50
50 shs. Alabama Power Co. $7 Pfd.	@	108.50
50 shs. Alabama Power Co. $6 Pfd.	@	100.00
100 shs. First National Bank of Atlanta	@	29.50
100 shs. Fulton Bag and Cotton Mills Com.	@	35.00
100 shs. Georgia Power Co. $6 Pfd.	@	106.50
200 shs. Citizens & Southern Nat. Bank	@	15⅜

The Robinson-Humphrey Co.
1901 Rhodes-Haverty Bldg. Atlanta, Ga.
WAlnut 0316

N. Y. Bond Market

NEW YORK, May 5.—Following are today's high, low and closing prices of bonds on the New York Stock Exchange (United States government bonds in dollars and thirty-seconds.)

U. S. GOVERNMENT BONDS.

[illegible]

NEW YORK CITY BOND.

[illegible]

CORPORATION BONDS.

[illegible]

Sales (in $1,000).		High.	Low.	Close.
1	Int Paper 5s 47	104	104	104
41	Int T&T 4½s 52	41¾	41¼	41¾
32	Int T&T 5s 55	43⅝	43¼	43¼
	—J—			
8	Jones&L Stl 3¼s 61	97⅞	97¾	97⅞
	—K—			
23	KCFtS&Mem4s 36	45⅞	45¼	45¼
3	KFFtS&M 4s 36 ct	44⅝	44⅜	44⅜
10	KS South 5s 50	75	75	75
3	KC South 3s 50	67¼	67¼	67¼
7	KC Term 4s 60	107¾	107⅝	107¾
	—L—			
10	Lac Gas 5½s 53	62½	62⅛	62¼
3	Lac Gas 5½s 60D	62½	62½	62½
6	Lac Gas 5s 42	94	93¾	94
1	LS&M 3½s 97	92¼	92¼	92¼
1	Lautaro Nit inc 75	26	26	26
4	Leh&NY 4s 45	42¾	42¾	42¾
5	Leh C&N 4½s 54C	68¼	67½	68¼
1	Leh ValCoal 6s 43st	96	96	96
9	LehVal HTerm 5s 54	47	47	47
8	LehighVal5s 2003 st	34⅜	34	34¼
52	Leh Val 4½s2003 st	32	31½	31¾
73	Leh Val 4s 2003 st	29⅛	28½	29
1	Leh Val Term 5s 51	53	53	53
8	Liggett&M 7s 44	119⅝	119⅝	119⅝
22	Long Isl rfg 4s 49	97½	97¼	97¼
2	Long Isl rfg 4s 49 st	97⅛	97⅛	97⅛
15	Louisia&Ark 5s 69	86½	86	86½
30	Lou&N 4½s 2003	99	98⅞	99
2	Louis&N 4s 60 B	106	105⅞	106
1	Louis&N 3¾s 2003	87	87	87
1	L&NAtlKonx&C4s55	110	110	110
2	LouGas&El 3½s 66	109½	109½	109½
	—M—			
3	MaineCen 4s 45	79½	79½	79½
108	McKes&R 5½s 50	112¾	111½	112½
2	Mich Con Gas 4s 63	106½	106½	106½

[illegible]

Sales (in $1,000).		High.	Low.	Close.
	—R—			
11	Readg 4½s 97 A	83½	83	83
11	RdgJerCen 4s 51	70	70	70

[illegible]

Sales: Total today $9,097,100; previous day $4,187,800; week ago $8,215,450; year ago $[illegible],872,600; two years ago $3,575,000; January 1 to date $806,699,075; year ago $590,407,100; two years ago $617,299,250.

Burst of Profit-Taking Halts Brisk Four-Day Rise in Cotton

Selling on Technical Considerations Batters Prices Down.

NEW YORK COTTON RANGE.

	Open	High	Low	Close	Prev. Close
May	11.82	11.82	.1175	11.73n	11.81
July	11.89	11.89	11.74	11.76	11.83
Oct.	11.93	11.97	11.80	11.81	11.88
Dec.	11.95	12.00	11.84	11.87	11.89
Jan.	11.95	11.97	11.86	11.86	11.87n
Mar.	11.96	11.97	11.83	11.86	11.86

n—Nominal.

NEW YORK SPOT COTTON.

NEW YORK, May 5.—Spot cotton closed steady, middling 11.97.

NEW ORLEANS COTTON RANGE.

	Open	High	Low	Close	Prev. Close
May	11.94	11.94	11.94	11.81b	11.85
July	11.93	11.96	11.83	1182b	11.81
Oct.	12.01	12.05	11.89	11.90	11.95
Dec.	12.04	12.07	11.93	11.94	11.95
Jan.	12.00b			11.90b	11.93b
Mar.	12.04	12.06	11.90	11.92	11.95
May, 1942	12.04	12.04	12.04	11.88b	11.92b

b—Bid.

NEW ORLEANS SPOT COTTON.

NEW ORLEANS, May 5.—Spot cotton closed steady 7 points lower. Sales ,1,042. Low middling, 10.12; middling, -11.57; good middling, 12.12. Receipts, 2,105; stocks, 504,317.

ATLANTA SPOT COTTON

Atlanta sport cotton closed steady, middling 12.05.

AVERAGE PRICE.

NEW ORLEANS, May 5.—(AP) The average price of middling 15-16-inch cotton at 10 designated southern spot markets today was 8 lower at 11.60 cents a pound; average for the past 30 market days was 11.10; middling 7-8-inch average was 11.39.

NEW YORK, May 5.—(AP)—Cotton's smashing four-day rally above seasonal peak levels halted short today under a burst of profit-taking which, at the end, left futures unchanged to eight points under Saturday's close.

During the morning, quotations for future delveries gained one to 11 points, but near-month liquidation and selling on technical considerations by commission houses battered prices down later.

Worth Street was extremely active, brokers estimating sales of print cloths and related items above 10,000,000 yards. Some price advances of 1-8 cent a yard were reported.

Exports Saturday, 9,335 bales; season so far 898,468. Port receipts, 12,297. Port stocks, 3,361,-090.

COTTON WEAKENS AFTER NEW HIGHS

NEW ORLEANS, May 5.—(AP)—Cotton futures reacted from new seasonal highs here today on profit-taking and hedge selling. Closing prices were steady at net declines of 2 to 5 points.

No debate necessary to prove the value of Constitution Want Ads. Phone WAlnut 6565.

Cottonseed Oil

NEW YORK.

NEW YORK, May 5.—(AP)—Cottonseed oil futures moved up strongly again today, establishing new four-year records with gains of one to eight points. Transactions totaled 478 contracts.

July closed at 9.83 bid; September, 9.90; October, 9.89 bid; December, 9.96 to 9.98. Crude oil was quoted at 8¾ cents bid, 9 cents asked in the southeast, valley and Texas.

MEMPHIS.

MEMPHIS, Tenn., May 5.—Prime cottonseed meal futures (41 per cent) closed steady. Closing prices f. o. b. Memphis: May 23.65, July 24.25, September 24.60, October 25.00; February 25.15. Sales, 2,700 tons.

NEW ORLEANS.

NEW ORLEANS, May 5.—Cottonseed oil closed steady. Bleachable prime summer yellow, 9.75A; prime crude, 8.62½-8.67; May, 9.45b; July, 9.45b; September, 9.52; October, 9.53; December, 9.59b. (bBid).

Cotton Statement.

PORT MOVEMENT.

New Orleans—Middling 11.57; receipts 2,105; sales 1,042; stocks 504,317.
Galveston—Middling 11.40; receipts 2,581; exports 50; stocks 936,671.
Houston—Middling 11.45; receipts 2,939; exports 9,285; sales 6,344; stocks 940,652.
Mobile—Middling 11.55; stocks 53,192.
Savannah—Middling 11.95; receipts 100; sales 116; stocks 147,534.
Charleston—Stocks 38,267.
Wilmington—Stocks 11,200.
Norfolk—Middling 11.80; sales 40; stocks 27,734.
New York—Middling 11.97; sales 680; stocks 7,791.
Boston—Stocks 1,308.
Corpus Christi—Stocks 70,148.
Minor Ports—Stocks 644,441.
Total Monday—Receipts 7,725; exports 9,335; sales 8,222; stocks 3,363,225.
Total for Week—Receipts 13,159; exports 9,606.
Total for Season—Receipts 3,243,016; exports 911,133.

INTERIOR MOVEMENT.

Memphis—Middling 11.40; receipts 5,612; shipments 15,193; sales 8,408; stocks 947,729.
Augusta—Middling 12.15; receipts 633; shipments 544; sales 1,033; stocks 201,053.
Little Rock—Middling 11.40; receipts 3; shipments 5; sales 105; stocks 120,006.
Dallas—Middling 11.25; sales 7,274.
Montgomery—Middling 11.60.
Atlanta—Middling 12.05.
Total Monday—Receipts 6,248; shipments 15,742; sales 16,820; stocks 1,268,788.

Naval Stores.

SAVANNAH.

SAVANNAH, May 5.—Turpentine 34 to 34¼; offerings, 306; sales, 15,300 gallons; receipts, 69; shipments, 101; stock, 6,270.

Rosin offerings and sales, 117; receipts, 603; shipments, 3,794; stocks, 146,166.

Quote: B 1.53, D 1.74, E 1.78, F 1.81, G, H, I, K 1.82, M 1.84, N 1.84, WG 2.40, WW, X 2.70.

JACKSONVILLE.

JACKSONVILLE, Fla., May 5.—Turpentine: Receipts 77; shipments 84; stock 9,006.

Rosin: Receipts 779; shipments 5; stock 314,596.

Dry Goods.

NEW YORK, May 5.—(AP)—There was a general demand for all popular numbers in the print and broadcloth division of the cotton gray goods market today. Inquiry was substantially in excess of normal Monday checking operations. Silk remained quiet.

Chief interest in the rayon section centered in pigment taffeas, spun yarn cloths and sheers. Buyers found sellers reluctant to make commitments at current price levels.

In view of huge backlogs of unfilled orders on woolen mill books these quarters are not inclined to accept orders from civilian purchasers until it is determined when and if the government will re-enter the market for large additional supplies.

WE OFFER:

Subject to Confirmation, Prior Sale or Change in Price

100 AMERICAN BAKERIES "B"	@	58¼
100 SOUTHERN SPRING BED	@	26
50 GEORGIA POWER CO. $6 PFD.	@	106⅝
50 ALABAMA POWER CO. $6 PFD.	@	99¾
25 FULTON NATIONAL BANK	@	260
100 FIRST NATIONAL BANK	@	29½
100 AMERICAN BAKERIES "A"	@	62¼
50 WEST POINT MANUFACTURING CO.	@	33¼
*10,000 ATLANTIC CO. 1ST 5's-52	@	100
*100 COLONIAL STORES 5% CUM. PFD.	@	46⅛
*100 COLONIAL STORES, INC., COM.	@	14
200 ATLANTIC CO. "B" COM.	@	2
100 AMERICAN DISCOUNT CO. COM.	@	14

Inquiries Invited on Other Issues

*Offered Only by Prospectus, Which Are Available Upon Request

COURTS & CO.

Members New York Stock Exchange and Other Leading Exchanges
Telephone WA. 0238
11 MARIETTA ST., N. W. ATLANTA, GA.

New York Curb

NEW YORK, May 5.—Following is list of transactions on the New York Curb Exchange, giving stocks traded:

STOCKS.

Sales (In 100s.)	Div.	High	Low	Close	Net Chg.
	—A—				
1	Ainsworth ¼g	4⅝	4⅝	4⅝	— ⅜
1	Air Assoc ½	10½	10½	10½	
1	Air Inv war	⅛	⅛	⅛	+ ⅛
1.50	AllntInv pf	1¾	1⅝	1⅝	— ¼
.50	AlCoAm pf6	115¼	115¼	115¼	
10	AmCyB .60	34¾	34⅛	34⅝	+ ⅛
4	AmExLin ¼g	15¾	15⅝	15¾	+ ⅛
.50	AmFk&H ¼g	10	10	10	+ ⅜
3	AmG&El 1.60a	25⅛	25⅛	25⅛	— ⅜
.50	AG&E pf4¾	109¼	108½	108½	
5	Am Gen	2⅜	2⅜	2⅜	+ ⅛
8	AmLt&T 1.20	13½	13⅜	13⅜	— ⅛
2	ALt&T pf1½	26	26	26	+ ⅝
2	Am Maracaibo	½	⅜	⅜	— ⅛
3	Am Repub ¼e	7¼	7	7¼	
10	Am Superpw	⅛	⅛	⅛	
1.50	AmSup 1pf	44½	44	44	— 2
2	Am Sup pf	4	4	4	— ¼
1	Ark Nat Gas	1¼	1¼	1¼	
3	ArkNatGas A	1⅜	1⅜	1⅜	+ ⅛
5	AshldO&R .40	4⅝	4½	4⅝	
2	Asso G&EA	⅛	⅛	⅛	
.70	AtlCLCo 1e	23	23	23	
2	Atl Corp war	⅜	⅜	⅜	
1	Atlas Ply 1½	14¼	14¼	14¼	
	—B—				
1	Bab&W ½g	25⅛	25⅛	25⅛	— ⅜
2.50	BaldLoc pf2.10	35	34¾	35	+ 1
7	Bardstn Dis	2⅜	2⅜	2⅜	
1	Bar Sta Stl	⅞	⅞	⅞	
.10	BellTCan h8	98	98	98	— 3
1	Bliss EW	14½	14½	14½	+ ⅛
1	Braz TrL&P	4¼	4¼	4¼	
4	BreezeCrp 1e	7¾	7½	7¾	+ ¼
3	Brown Rubber	1⅜	1¼	1¼	
5	BN&EP pf1.60	18	18	18	— ⅛
	—C—				
1	Cal Tung .20	1½	1½	1½	— ⅛
1	CanMarc h.04g	½	½	½	— ⅛
1	Carib Syn	1⅜	1⅜	1⅜	+ ⅛
15	Catal Am ¼e	3¼	3⅛	3⅛	
.50	CenStE 7% pf	⅝	⅝	⅝	— ⅜
2	Cessna Airc	3⅞	3⅞	3⅞	
19	Cities Service	4⅜	4¼	4¼	— ¼
.60	CitSvPL $7pf7	95½	95½	95½	— 1
5	ClaudeNeonLts	⅛	⅛	⅛	— ⅛
21	Colon Develop	1½	1⅜	1½	+ ¼
.20	ColG&E pf5	56½	56½	56½	+ ½
2	Colum O&G	1	1	1	
3	CornucGMin	½	½	½	
.10	Cor&Rey pf 4k	82	82	82	+ 2
1	CosdenPetro	1⅛	1⅛	1⅛	+ ⅛
17	CreolePet ½a	17	16⅝	16⅝	+ ⅝
3	CrockerWhElM	4	4	4	— ⅛
5	CrwnDrug .05g	1	1	1	
	—D—				
1	Darby Pet	6⅞	6⅞	6⅞	+ ⅛
1	Dayton Rub 1	8½	8½	8½	
.10	DaytonRub A2	25	25	25	
.75	Dennis Mprpf3	45½	45	45½	+ 1
3	DivcoTTrk ¼g	6¼	6⅛	6¼	+ ⅜
2	DriverHar .60g	23	23	23	
	—E—				
11	EaglePLd .10g	7¾	7⅛	7⅛	— ½
2	East Gas & F	2	2	2	— ⅛
1	EastG&F pf¾k	32⅜	32¼	32¼	— ⅜
.50	East Sta pf A	13	13	13	+ ¾
14	El Bond & Sh	2	2	2	
11	ElBond&Sh pf6	63	58⅜	63	+ 5
4	ElB&Sh $5pf5	57½	55	57½	+ 2
4	EmersElec .10e	4⅛	4	4⅛	+ ½
4	Equity Corp	⅛	⅛	⅛	
.75	EquityCp $3pf	13¼	13¼	13¼	— ¼
2	EsquireInc .30g	2	1⅞	2	
1	Eversharp Inc	2⅛	2⅛	2⅛	— ¼
	—F—				
5	FairchEn&Air	3⅛	3⅛	3⅛	— ⅛
.50	FannyFrm 1½	21¼	21¼	21¼	+ ⅛
.25	FPL $7pf4.38k	127½	127½	127½	+ ¼
2	FordMtLtd .14e	1⅛	1⅛	1⅛	
3	FrankCouDis	¾	¾	¾	
	—G—				
.40	Gen G&E pf B	82	81	81	— 1
7	GlenACoal ¼g	9¼	9	9	— ¼
.50	Gorh Inc pf	23	22½	23	+ ¼
1	GtNYBrew	½	½	½	— ⅛
8	Gulf Oil 1	32⅞	32	32½	
	—H—				
1	HeclaMin .20g	4⅞	4⅞	4⅞	
1.50	Horn&Hard 2	25¼	25⅛	25⅛	— ⅛
8	HumbleOil ⅜g	56¾	56¼	56¼	+ ⅜
1	Hum-RssF .15g	5⅞	5⅞	5⅞	+ ¾
	—I—				
1	IllowaPow	1½	1½	1½	— ⅛
2	Ill Zinc	11	11	11	
2	ImpOilLtd h½a	6½	6½	6½	
1	IntHydEl pf	4½	4½	4½	+ ⅛
11	Int Indust	1½	1⅜	1⅜	— ⅛
14	IntP&Pow war	1⅝	1½	1½	
4	Int Petrol h1	10⅜	10¼	10⅜	+ ⅛
1	IntersPwDel pf	1	1	1	— ⅛
	—J—				
1	Jones&L Stl	27	27	27	

Sales (In $1,000)		High	Low	Close	
	—K—				
4	Kennedy's .90g	7½	7⅜	7⅜	+ ⅜
4	KressSH pf .60	12	11⅞	11⅞	+ ⅛
	—L—				
3	Lake S M 2h	13¼	13	13	
8	Lehi C&N .30e	2⅞	2¾	2⅞	
8	Lone St G .20g	9⅛	9⅛	9⅛	
1	Long Is Ltg	½	½	½	
3	LouisL&E .10g	4⅝	4⅝	4⅝	
	—M—				
2	Mast El .60g	28⅞	28¾	28⅞	+ ¼
.10	Mead J 3a	126	126	126	
.75	MerC&SpfA5k	96	96	96	— ¼
1	Mesabi Iron	⅜	⅜	⅜	
3	Mich Bump	⅜	⅜	⅜	
1	MidStPvtc .37g	2⅞	2⅞	2⅞	+ ⅛
8	Mid W Co ¼e	4⅝	4⅝	4⅝	
1.50	MinnM&H .60g	50¼	50	50¼	+ ¼
2	Molyb ⅛g	6¼	6⅛	6¼	+ ⅛
.20	Mont WA 7	163	163	163	
2	Mt City C ¼e	2½	2½	2½	
	—N—				
2	Nat B Hess	⅜	⅜	⅜	
13	Nat Fuel G 1	11	10⅞	11	
2	Nat P&L pf 6	96⅞	96½	96⅝	— ⅛
5	Nat Trans 1e	11¾	11¼	11¾	+ ¾
.50	NJ Zinc 1½g	63¾	63¾	63¾	— ¾
.30	NYP&L7%pf7	107⅝	107½	107½	— ⅛
2	Niag H P .15e	2¼	2¼	2¼	— ⅛
.50	NiagH 1 pf 5	63½	62¾	63½	+ 2½
.75	NorAL&P pf	81	80½	80½	— ½
	—O—				
1	Ogden Corp	2⅝	2⅝	2⅝	
.75	Ohio Ed pf 6	107½	107	107	— ¼
.50	Ok N Gas pf 3	48½	48½	48½	+ ¼
	—P—				
6	PacG&E6pf 1½	32¾	32¾	32¾	— ⅛
23	Pan Oil Ven	3¾	3⅝	3⅝	— ⅛
5	Pennroad .20e	2⅜	2¼	2¼	— ⅛
2	Pa Cen Airl	9½	9½	9½	— ¼
.50	Pepperell 6	79	79	79	— 3
1	Phar T&R .45e	2⅞	2⅞	2⅞	— ⅛
6	Phoenix Sec	5	4⅞	4⅞	— ⅛
4	Pion Gold h.40	1⅜	1⅜	1⅜	— ⅛
1	Pit Bowes .40	6⅛	6⅛	6⅛	— ⅛
1	Pitts P G 1g	78¾	78¾	78¾	— ¼
1	Pratt&L ½g	19⅛	19⅛	19⅛	
1.75	P S Ind $6pf	55	54¾	55	
	—Q—				
.50	QuakOatspf6	150	150	150	+ ¾
	—R—				
1	RaymCnc 1a	14	14	14	+ ½
2	Reiter-Fost	⅛	⅛	⅛	+ ⅛
1	Rep Avia	3⅝	3⅝	3⅝	— ⅛
	—S—				
7	St. RegisPap	1⅞	1¾	1⅞	
5	Salt Dome Oil	2½	2½	2½	
2	Schulte DA	⅜	⅜	⅜	
2	Seg Lock & H	½	½	½	
1	Seiberling Rb	2⅜	2⅜	2⅜	
1	Select Ind	⅜	⅜	⅜	— ⅛
2	ShwW&P h.90	9¼	9¼	9¼	— ¾
2.50	Sh-Wms 1½g	65¼	65	65	
.40	Sh-Wms pf 5	112½	112½	112½	+ ½
.20	Singer Mfg 6	105	105	105	+ 1
7	Sonotone .10g	1⅞	1¾	1¾	— ⅛
2	StOil Ky1	18½	18½	18½	+ ¼
.25	StOilOh pf5	109¾	109¾	109¾	— ¼
1	Sterling Inc	1⅛	1⅛	1⅛	— ⅛
7	Sullivan Mch	12⅛	11¾	11¾	
5	SunrayOil .10e	1⅝	1 ⅝	1⅝	
	—T—				
1	TampaEl .90g	22⅜	22⅜	22⅜	
5	Technicir ¼g	8¼	8⅛	8¼	— ⅛
25	Transwst Oil	2½	2⅜	2⅜	+ ⅛
	—U—				
3	UnitAircPr ½g	9½	9½	9½	— ¼
7	Unit Gas	⅞	¾	⅞	+ ⅛
1	Un Lt&Pw A	¼	¼	¼	
1	Un Lt&PwB	¼	¼	¼	— ⅛
6	Un Lt&P pf	26⅜	26	26⅜	— ¼
2.75	UnSh M 2½a	50¾	50¼	50¾	+ ¾
.80	UnShM pf1½	45	44¼	45	+ ¾
1	US&I Secpf5e	50¼	50	50	
1	U S Foil B	4⅜	4⅜	4⅜	— ⅛
1	U S Lines pf	3⅜	3⅜	3⅜	
4	Un Wall Pap	1⅛	1	1	— ⅛
1	Un Corp vtc	6	6	6	— ⅛
	—V—				
1	ValsparCorp	⅞	⅞	⅞	
1	VenezuelPet	2⅝	2⅝	2⅝	
1	Vultee Airc	5⅛	5⅛	5⅛	+ ⅛
	—W—				
12	Wellington O	2¼	2	2¼	
.50	W'morel'd C 1g	19½	19½	19½	
1	WilliamsRC.15g	4½	4½	4½	— ⅝
2	WrightH h.40a	3¾	3¾	3¾	— ¼

Total stock sales today, 66,000 shares; year ago, 173,790 shares.

a—Also extra or extras.
d—Cash or stock.
e—Paid last year.
f—Payable in stock.
g—Declared or paid so far this year.
h—Payable in Canadian funds.
k—Accumulated div. paid or declared this year.
ur—Under rule.
ww—With warrants.
xw—Without warrants.
war—Warrants.

Wheat Prices Dip On Profit-Taking

	Open	High	Low	Close	Prev. Close
WHEAT—					
May	.94½	.95	.94⅛	.94¼	.94⅛
July	.93⅝	.94¼	.92⅞	.93	.93¼
Sept.	.94½	.94¾	.93⅜	.93½	.93¾
CORN—					
May	.69⅜	.70⅛	.69	.69¼	.69
July	.69⅜	.70	.69⅛	.69⅜	.69
Sept.	.69⅝	.70⅛	.69⅛	.69⅜	.69⅛
OATS—					
May	.38⅜	.38⅜	.37	.37	.37⅜
July old	.35⅜	.35⅜	.34¾	.34⅞	.35
July new	.34⅞	.35⅛	.34⅜	.34½	.34⅝
Sept. old	.34⅜	.34⅜	.34	.34⅛	.33¾
Sept. new	.34	.34⅛	.33⅜	.33¾	
SOYBEANS—					
May	1.26	1.26	1.23¾	1.24¼	1.25½
July	1.24	1.24	1.22	1.22¼	1.23¼
Oct.	1.14	1.15	1.13	1.13¼	1.13
RYE—					
May	.48⅝	.49⅛	.48½	.48¾	.48
July old	.48	.48	.47	.47⅜	.47
July new	.57½	.57⅝	.56½	.56½	.56⅝
Sept. old				.47½	.56⅞
Sept. new	.57¾	.57¾	.56⅞	.57	.56⅞
LARD—					
May	9.10	9.10	9.02	9.02	9.00
July	9.37	9.37	9.22	9.25	9.22
Sept.	9.55	9.55	9.40	9.45	9.40
Oct.	9.62	9.65	9.50	9.55	9.50
BELLIES—					
May				10.75	10.75
July				11.40	11.40
Sept.				12.10	12.10
Oct.				12.50	12.50

CHICAGO, May 5.—(AP)—Profit-taking throttled an attempt to extend the grain price advance today, but only after early gains of a cent a bushel had lifted May wheat to 95, highest in a year, and May corn to 70⅛, highest since 1937.

All of the early wheat price upturn was lost and quotations closed at bottom levels of the day, ½ lower to ¼ higher compared with Saturday. Corn finished ⅛ to ⅜ higher. Oats unchanged to ⅜ off; soybeans 1¼ lower to ⅜ higher; rye ⅛ lower to ¾ higher and lard 2-5 higher.

The early wheat price upturn reflected follow-up buying in the wake of Saturday's sharp rise and was based on the same market factor—the farm program in congress. Corn and other grains followed.

Position of Treasury.

WASHINGTON, May 5.—The position of the treasury May 2:

Receipts $36,442,739; expenditures $56,460,789.20; net balance $2,348,129,837.02; working balance included $1,602,213,467.10; customs receipts for month $3,420,143.44; receipts for fiscal year (July 1) $5,970,990,049.28; expenditures $10,193,268,931.53; excess of expenditures $4,222,278,882.25; gross debt $47,234,901,385.67; increase over previous day $2,359,542.51; gold assets $22,519,414,323.05.

RICHARDSON JACKSON & CO.
Certified Public Accountants
1422-24 C. & S. Natl. Bk. Bldg.
Tel. WA. 5493 Atlanta, Ga.

General Motors Votes $1 Dividend

NEW YORK, May 5.—(AP)—Directors of General Motors Corporation today declared a dividend of $1 a share on the common stock, compared with 75 cents in the previous quarter and $1 in the same quarter last year.

The latest dividend is payable June 12 to stock of record May 15.

This disbursement means a total outlay to common stockholders of approximately $43,000,000. In 1940, the company paid 75 cents in the first quarter and $1 in each of the three successive quarters, making a total of $3.75 a share for the year. In 1939, a total of $3.50 a share was paid.

Money Market.

NEW YORK.

NEW YORK, May 5.—The Canadian dollar gained in its relation to the United States dollar in foreign exchange dealings today, closing at 87 15-16 U. S. cents.

Closing rates follow: (Great Britain in dollars, others in cents.)

Official Canadian Control Board rates for U. S. dollars; buying 10 per cent premium, selling 11 per cent premium, equivalent to discounts on Canadian dollar in New York of buying 9.91 per cent, selling 9.09 per cent. Canadian dollar in New York open market 12 1-16 per cent discount or 87.93¾ U. S. cents. Great Britain, official (Bankers Foreign Exchange Committee rates), buying $4.02, selling $4.04; open market, cables $4.03½; Germany 40.00n; benevolent 18.60; Finland 2.05n; Hungary 19.77n; Italy 5.06; Portugal 4.01; Sweden 23.85½; Switzerland (x) 23.21½; Yugoslavia 2.35n. Argentine official 29.77; free 23.60; Brazil official 6.05n; free 5.00n; Mexico 20.68n. Japan 23.48; Hongkong 24.21; Shanghai 5.30. (Rates in spot cables unless otherwise indicated.)

n—Nominal.
(x)—For commercial transactions.
Bar silver 34¾, unchanged.

Cash Grain.

CHICAGO.

CHICAGO, May 5.—Cash wheat was steady to 1 cent higher; basis easier tone; sales 12,000 bushels; bookings 10,000 bushels; receipts 41 cars. Corn was unchanged to 1 cent higher on white; basis ½ to 1 cent higher on white, easier on yellow; sales 66,000 bushels; bookings 96,000 bushels; receipts 358 cars. Oats were unchanged to ¼ cent lower; basis easier tone; sales 23,000 bushels; receipts 28 cars.

Lard: Tierces 9.05; loose 8.22; bellies 11.00.

The man who wants to fix your place up advertises in the "Business Service" classification in the Want Ads of The Constitution.

ADDITIONAL FUNDS BEING ACCEPTED
4%—*Current Dividend*—4%
ALL ACCOUNTS { SAVINGS INVESTMENTS TRUST FUNDS
are insured up to $5,000 by the
FEDERAL SAVINGS AND LOAN INSURANCE CORPORATION
—an Agency of the Federal Government
Assets More Than $3,000,000.00
Drop by—or call CRescent 1723
DECATUR BUILDING AND LOAN ASSOCIATION
103 Sycamore Street Decatur, Georgia

First Quarter Profit Boosted By Coca-Cola

Dividends on Common and Class 'A' Stock Are Declared.

WILMINGTON, Del., May 5.—(AP)—The Coca-Cola company today reported net earnings of $5,944,784 for the first quarter of 1941 applicable to 4,000,000 shares of common stock after reserves, taxes, Class "A" dividends and all charges, compared with $5,545,666 for the first three months of 1940. Provision for income taxes was $3,322,000, compared with $1,637,000 in the corresponding quarter last year.

A dividend of 75 cents per share on the common stock and the regular semi-annual dividend of $1.50 per share on Class "A" stock, both dividends payable July 1 to stockholders of record at the close of business June 12, were declared.

Stockholders re-elected the directors now serving and the board re-elected all present officers of the company.

A resolution commending the management on the conduct of the company's business last year, offered by C. A. Wickersham, was unanimously passed by the stockholders. Today's turnout of stockholders and proxy-holders represented 86 per cent of the company's shareholders, officials said.

Produce

ATLANTA.

Following are quotations by wholesale egg dealers in Atlanta as reported by the State Bureau of Markets. All eggs quoted below are graded A-1 white and candled eggs.

Ungraded eggs are quoted by wholesalers 2c to 5c below these quotations.

Yard-run eggs will not be permitted for retail trade under the Georgia egg laws. Day-old and day-fresh eggs are offered as such and dirty eggs are not allowed to be offered for sale at all.

Large eggs, per dozen	21-22c
Medium	18-19c
Country butter	25c
Hens, colored (4½ lbs. up)	16-17c
Leghorns	14-15c
Roosters	9-10c
Fryers	18c
Ducks	10-14c
Turkeys	15-20c
Geese	10-12c
Stags	12-14c

CHICAGO.

CHICAGO, May 5.—Butter, receipts 997,436; firm; creamery, 93 score, 34-34¼c; 92, 33¾c; 91, 33½c; 90, 33½c; 89, 33c; 88, 32½c; 90 centralized carlots, 33½c.

Eggs, receipts 42,843; firm; fresh graded, extra firsts, local 21¾c, cars 22c, firsts, local 21¼c, cars 21¾c; current receipts 20c, dirties 18½c, checks 18¼c, storage packed extras 23c, firsts 22¾c.

Poultry live, 20 trucks; easy; hens, over 5 lbs. 18½c, 5 lbs. and down 21½c; Leghorn hens 18½c; broilers, 2½ lbs. and down, colored 19c, Plymouth Rock 19½c, White Rock 19½c; springs, 4 lbs. up, colored 21c, Plymouth Rock 22c, White Rock 22c, under 4 lbs. colored 19c, Plymouth Rock 21c, White Rock 20c, bareback chickens 15-17c; roosters 13c, Leghorn roosters 12½c; ducks, 4½ lbs. up, colored 11c, white 12c, small, colored 10c, white 11c; geese 10c; turkeys, toms, old 14c, hens 17c.

Potatoes, arrivals 196; on track 395; total United States shipments Saturday 737; Sunday 60; old stock, supplies moderate, demand for Idaho Russets light, market steady; for northern stock all varieties demand slow, market dull and weak; Idaho Russet Burbanks United States No. 1, $1.40-1.57½; Minnesota and North Dakota United States Commercials 65c; Bliss Triumphs 70 per cent or more United States No. 1 quality 70c-$1; new stock, supplies moderate, demand moderate, market steady; California Long Whites United States No. 1, $2.25-2.30, Bliss Triumphs United States No. 1, $2.75-2.80; Texas Bliss Triumphs 50 lbs. sack United States No. 1, $1.451.50 per sack; Louisiana Bliss Triumphs 100 lbs. sack United States No. 1, $2.35-2.50 per sack.

Live Stock

ATLANTA.

These prices, quoted by White Provision Company, are on strictly corn-fed hogs.

Hogs: 180 to 240 pounds, $8.35; 150 to 175 pounds, $7.85; 245 to 300 pounds, $8.00; 300 to 350 pounds, $7.60; 130 pounds down, $6.50 down; good roughs, 180 to 350 pounds, $6.60; good roughs, 350 pounds up, $6.35 down; 135 to 145 pounds, $6.60.

Cattle: Good fat beef-type steers, $9.50 to $10.50; mediums, $7.50 to $9. Fat dairy-bred steers and heifers, $6 to $7; medium, $5.50 to $6. Good cows, $5.50 to $6; medium $4.50 to $5.25; canners mostly $3.75 to $4.25; good bulls $5.50 to $6; medium $4.75 to $5.25. Good calves mostly $9 to $10; medium, $7.50 to $8.50; common, $4.50 to $6.

CHICAGO.

CHICAGO, May 5.—(AP)—Hogs held steady in active dealings, cattle steady to strong and fed lambs firm in today's livestock market.

Higher prices in dressed pork, receipts of 10,000 fewer hogs than a week ago in outside markets and a smaller run than last Monday here all combined to have a steadying influence on hog prices. In the local wholesale pork market fresh loins reached $19.00, highest since January.

Salable hogs, 12,000; total, 20,000; market active after slow start; generally fully steady, but few early sales on weak side; top $8.80; mostly $8.50@8.75 on good and choice 180-300-pound weights; heavier weights, $8.40; sows fully steady; good 400-500 pounds, $7.75@8.00; lighter weights and butchery type to $8.25; shippers took 500; holdovers, 1,000.

Salable cattle, 13,000; calves, 800; yearlings and light steers steady to strong; instances 10 to 15c higher; peddling market on medium weights and weighty bullocks; more active than late last week, but prices showed little change from that time; largely $9.00@11.25 market; top, $12.75 on load 1,300 pounds Colorado; long fed weighty steers largely $10.75@11.50; not many big weights above $11.00; common and medium offerings, $8.00@8.75; shipper demand fairly broad, but yearling and light steers got dependable action; very thick 1,536-pound corn belt fed steers, $11.25; attractive 1,321-pound western fed offerings, $11.50; clearance fairly good, however, all she stock firm; best heifers, $11.40; light steers, $11.25; plain and medium heifers very scarce; cows very high compared with medium to good grade weighty steers; most fat cows, $7.50@8.50; cutters, $6.25@7.00; few strong weights, $7.25; heavy sausage bulls up to $8.40; trade active; vealers $9.00@12.00; mostly $9.50@11.50 on strong market; stock cattle steady to weak.

Salable sheep, 11,000; total, 17,000; fed lambs firm; best 72-98 pounds wooled western $11.00@11.35; few best loads upward to $11.40@11.65; extreme top, $11.75 to city butchers; weighty and unfinished kind $10.25@10.75; few native spring lambs, $9.00@11.50; quotable top around $12.00; few steady at $7.25 down to $5.25 and below.

Sugar and Coffee.

SUGAR.

NEW YORK, May 5.—Domestic sugar futures gained one to five points today on trading of 33,400 tons. The world contract, with 2,400 tons traded, was unchanged to up ½ point.

Refiners bought about 30,000 tons of raws to replenish stocks, paying from 3.43 to 3.45 cents a pound. Refined was unchanged on a price basis of 5.10 cents.

Domestic contract:

	High.	Low.	Close.
May	2.50	2.48	2.48b
July	2.51	2.48	2.50b
September	2.55	2.51	2.54b
January	2.56	2.52	2.55b
March	2.56	2.54	2.57b

b—Bid.

COFFEE.

NEW YORK, May 5.—Santos coffee futures gained 20 to 23 points today on sales of 60,750 bags. Rio futures jumped 18 points on transactions of 1,000 bags.

Santos May closed at 9.72, July 9.93, September 10.13, December 10.25, March 10.37bid. Spot Santos No. 4s were 10-10¼; Rio No. 7s were 6¾.

Loaded With War Goods Norse Freighter Overdue

NEW YORK, May 5.—(AP)—Shipping men said today that the Norwegian freighter Horda, 4,301 tons, which left here January 22 for Liverpool with a cargo of war materials, was long overdue and presumed lost with 28 crew members.

The vessel, built in 1920, was under charter to the Cosmopolitan Shipping Company, an American firm. She had been trading recently between England and New York, Boston, Norfolk, Philadelphia and Wilmington, N. C.

ROTARY ELECTS.

BIRMINGHAM, Ala., May 5.—(AP)—Harry Hall, business manager of the Dothan Eagle, was named district Rotary governor today at the group's annual conference.

Call Walnut 6565
WANT AD INFORMATION
CLOSING HOURS

Daily Wants Ads are accepted up to 7:30 p. m. for publication the next day. Closing hour for the Sunday edition is 6 p. m. Saturday.

LOCAL CLASSIFIED RATES

Daily and Sunday rates per line for consecutive insertions:

1 time, per line 29 cents
3 times, per line 22 cents
7 times, per line 20 cents
30 times, per line 16 cents

10% Discount for Cash

Minimum: 2 lines (11 words). In estimating the space to an ad, figure 5 average words for first line and 6 average words for each additional line.

Railroad Schedules

TERMINAL STATION Tel. MA. 4900
Schedules Published as Information.
(Central Standard Time)

Arrives—	A. & W. P. R. R.	—Leaves
11:35 pm	Montgomery-Selma	6:30 am
11:35 pm	New Orl.-Montgomery	
12:45 pm	New Orl-Montgomery	8:50 am
4:55 pm	Montg.-Selma Local	12:45 pm
8:00 am	New Orl.-Montgomery	6:00 pm

Arrives—	C. OF GA. RY.	—Leaves
2:15 pm	Griffin-Macon-Sav.	7:45 am
12:00 noon	Columbus	9:05 am
5:55 pm	Macon-Albany-Florida	9:05 am
10:55 am	Macon-Griffin	4:00 pm
6:05 pm	Columbus	4:30 pm
7:50 am	Albany-Tampa-St. Pete	6:55 pm
6:30 am	Macon-Albany-Florida	7:25 pm
6:05 am	Macon-Savn.-Albany	10:00 pm

Arrives—	SEABOARD AIR LINE	—Leaves
6:10 pm	Birmingham-Memphis	6:40 am
3:55 pm	N. Y.-Wash.-Rch.-Nor.	12:55 pm
12:40 pm	Birmingham-Memphis	4:05 pm
6:20 am	N. Y.-Wash.-Rch.-Nor.	6:30 pm
5:30 am	N. Y.-Wash.-Rich.,-Nor.	8:45 pm

Arrives—	SOUTHERN RY.	—Leaves
8:45 pm	Diesel to Brunswick	7:00 am
6:10 pm	B'gham.-Kan. City-Mps.	7:00 am
8:00 pm	Detroit-Clvd.-Chicago	8:15 am
5:40 pm	Washington-New York	8:25 am
8:45 am	The Southerner to N. O.	8:55 am
5:35 pm	Jax.-Miami-St. Pete	10:10 am
8:40 am	Crescent Limited	1:00 pm
7:15 pm	Rich.-Wash.-New York	1:05 pm
7:50 am	Rome-Chattanooga	1:40 pm
12:05 pm	Birmingham-Memphis	3:40 pm
10:55 am	Warm Springs-Colmbs.	4:55 pm
10:00 am	Cin.-L'ville-Chi.-Det.	6:10 pm
3:30 pm	Col'bia-Wash.-New York	6:20 pm
6:20 am	Jax.-St. Pete.-Miami	8:10 pm
7:20 pm	The Southerner to N. Y.	7:30 pm
7:55 am	Jax.-Miami-St. Pete.	8:15 pm
7:40 am	Charleston-Washington	10:00 pm
5:55 am	B'gham-New Orleans	11:15 pm
6:00 am	Wash.-N. York-Ashvle.	11:55 pm

Union Passenger Station Tel. WA. 3666
(Central Standard Time)

Arrives—	A., B. & C. R. R. Streamliner.	—Leaves
8:12 am	Waycross-Miami-Fla.	12:23 am
April 3	Every third day thereafter	April 2
6:50 pm	Cordele-Waycross	7:15 am
6:00 am	W'cross-Tifton-Thom'le	8:45 pm

Arrives—	GEORGIA RAILROAD	—Leaves
5:35 pm	Augusta-Charleston	8:30 am
5:35 pm	Florence-Richmond	8:30 am
6:20 am	Augusta-Florence	8:00 pm
6:20 am	Charleston-Wilm'ton	8:00 pm

Arrives—	N., C. & ST. L. RY. Streamliner	—Leaves
12:18 am	Chicago-Nash.-Chatt.	8:17 am
Apr. 2	Every 3d Day Thereafter	Apr. 3
5:50 pm	Chgo.-St. L.-Nsh.-Chat.	9:45 am
8:20 am	Chgo.-St. L.-Nsh.-Chat.	6:45 pm
7:00 am	Chatt.-Nash.-St. Louis	9:00 pm

Arrives—	L. & N. R. R.	—Leaves
4:30 pm	Knox. via Blue Ridge	7:15 am
6:35 pm	Cin.-Chicago-Detroit	8:15 am
8:25 am	Cin.-Louisville-Chicago	6:25 pm

ANNOUNCEMENTS

Auto Travel Opportunities 1

THE CONSTITUTION advises caution in securing or offering transportation on a share-expense basis. Demand bona fide references as to reliability, character and responsibility of owner or passengers.

DRIVING '40 Ford Miami Friday night; return Sunday 18th; take 3. JA. 1024-J.

DRIVING CALIFORNIA MAY 10; TAKE 2; REF. EXCH. VE. 5479.

Lost and Found 8

ADS Appearing in This Classification Are Broadcast Daily Over Radio Station WGST.

LOST—Lady's patent purse between Davison's and Miles gar., containing money and jewelry; reward. Mrs. R. W. Ramson, Tate, Ga.

LOST—Terry blue terrier, color light gray, 8 mo's. old, named "Puddie," handsome reward. Ans. by telephone or letter. Argyle, Smyrna, Ga.

LOST—Man's leather jacket between Blue Ridge Lake and Blue Ridge, Ga. Reward. J. B. Stewart, Room 421 Courthouse, Atlanta, Ga.

STRAYED—Small white and tan fox terrier, vicinity Brookhaven. Answers to name "Frisky." Wearing harness. Reward. CH. 5732.

BLACK and white fox terrier, tip on tail, named "Tippy." CH. 2092.

STRAYED from Collier Rd., black fox terrier puppy. reward. HE. 5076.

LOST—Set of teeth Friday p. m., $5 reward. Call RA. 2031 evenings.

Business Personals 10

ECONOMIZE—PROTECT YOUR FURS! BY placing your furs with us you not only save money but are assured every protection in our real COLD STORAGE VAULT. Woodside Storage Co., 259 Edgewood Ave., S. E.

LET US NU-WAX YOUR CAR ONLY........$1.99
963 Edgewood Ave. JA. 0242
1527 Piedmont Ave., N. E.

HALTS WILL STOP LIQUOR HABIT. 2 oz., 98c; 4 oz., $1.79. Odorless, tasteless, harmless. Get it at Reed's Drugs, 119 Alabama, S. W.

WE WILL honor all old expired coupons from now until June 1. Open 9 to 6. Saturday until 8 p. m. Tooley-Myron Studios.

LOANS on diamonds, watches, jewelry, silverware, shotguns, tools, men's clothes. Mitchell Loan Co. 168 Mitchell St.

EXERCISER for rent in your home, $5 per mo. Sol Cohen, 784 Gordon, S. W. RA. 4154.

LADIES—Quick service. If you need a small loan at reas. rates call JA. 4729.

NURSERY home, the place to get well. Graduate nurses, abund. food. VE. 0311.

CURTAINS LAUNDERED. Mrs. C. R. Smith, 807 Pryor St. MA. 2780

HOSPITAL, accident and health ins. to individuals, $12 yr. Call Smith, WA. 5301.

DR. C. A. DUNCAN, DENTIST. 135½ WHITEHALL ST. MA. 4537.

CLARK'S Transfer, $1 per room up. Buy, sell furniture. JA. 3461, MA. 3569.

ELDERLY PEOPLE BOARDED. GOOD CARE. HE. 4537.

CURTAINS laundered by hand, 15c up. Call, deliver. Miss Broome. HE. 5293.

Beauty Aids

PERMANENT WAVES
AND all other beauty service at school prices. No long waits; first-class student service, best material used.
ARTISTIC BEAUTY INSTITUTE.
5½ AUBURN AVE. WA. 2170.

ANNOUNCEMENTS

Business Personals 10

Beauty Aids

MOLLY'S Beauty Salon. Master lic. operators. 3110 P'tree, Buckh'd. CH. 9126.

WAVES—$2.50, $3.50, $5.50. TRU-ART, 201 Grand Theater Bldg., JA. 8557.

AMERICAN BEAUTY SHOP 76½ N. Forsyth. JA. 8233.

Slip Covers

SLIP COVERS—Attractive, tailor fitted, 2 pcs., $5; chair, $2.25; draperies. Come and see. Mrs. McNeill. CRescent 1707.

SLIP COVERS tailored, guaranteed to fit; also upholstering, reas. VE. 8945.

SLIP COVERS. work guar. Prices reas. Call Mrs. Fuller, CH. 5868, DE. 3537.

BUSINESS SERVICE

Alterations and Repairing

$5.99 TO $9.59 PER MONTH
MODERNIZE your home, add another room or bath; also painting, papering, floor finishing, roofing; no cash necessary. First payment due 30 days after work is finished.
MORRIS CONTRACTING CO.
553 Courtland St. VE. 8831.

Bed Renovating

$8.50 INNERSPRING MATTRESS MADE FROM YOUR OLD MATTRESS. IMPERIAL BEDDING CO. WA. 5797.

INNERSPRINGS FROM YOUR OLD MATTRESS. EMPIRE, MA. 2068.

SUPERIOR Mattress Co. Innerspring mattresses. Day service. HE. 9274.

ATLANTA'S OLDEST RENOVATORS. TRIO MATTRESS CO. MA. 2983.

$3 RENOVATING............$2 FOR $5 GATE CITY MATTRESS CO. JA. 3100.

Blinds, Venetian

HAVE your blinds cleaned or buy new ones; estimates free. W.E. Daniel, VE. 8128.

Carpentering, Building

CARPENTERING, painting, screening, roofing, brick, cement work, plastering, also all kinds bldg. material. WA. 6614.

ALL kinds carpentering. Specialize in screen work, paint inside, out. RA. 9386.

Calcimining, Cleaning, Painting

ROOMS tinted $3, material furn.; papered $4 Painting. Elijah Webb, RA. 5090.

Cleaning-Papering-Painting

ROOMS tinted, $3.00; papered, $4.00. Painting, repair. Robert Webb, RA. 9076

Decorating

PAPERING, PAINTING. ALL WORK GUARANTEED. SKILLED WHITE LABOR. W. A. SWANN, RA. 1688.

PAPERING, cleaning, painting. Skilled white labor; work guar. P. B. Gordon. RA. 6812.

Furniture Upholstering

UPHOLSTERING, rebuilding living room furniture at attractive fall prices. Call MA. 5123. Bass Furniture Co.

Papering

ROOMS PAPERED $4.75. WHITE LABOR. WORK GUAR. PHILLIPS, MA. 0754

Papering, Cleaning, Painting.

PAPER cleaning, painting, papering. Joe Brown. RA. 6234.

Phonograph Repairing

ALL MAKES repaired. Atlanta Phonograph Co., 27 Pryor St., S. W. WA. 3380.

Piano Tuning

EXPERT piano tuning and repairs. Lowest prices. Rich's Piano Dept. WA. 4636.

Plumbing Supplies

QUALITY merchandise, low prices. Pickert Plumbing Supply Co. WA. 2277.

Plumbing Material

PIPE—PIPE—PIPE
NEW and used, all sizes. Stein Steel Supply, 295 Decatur St., cor. Bell. JA. 2110

YOU BUY DIRECT. COMPARE OUR PRICES. STEIN STEEL & SUPPLY CO., 295 DECATUR ST. JA. 2110.

Radio Repairing

BAME'S, INC. WA. 5776. Repairs to all makes radios and Victrolas.

Roofing

WE FIX any old roof. Tip-Top Roofers, 208 Marietta St. JA. 3039.

Reroofing and Roof Repairs.

GUAR. ROOF REPAIRS. FREE EST. REROOFING ALL TYPES. RA. 2081.

Roofing and Repairing

CHAS. N. WALKER ROOFING CO. "We top 'em all." 141 Houston. WA. 5747.

ANY type roof repaired, guaranteed satisfaction. Crumley, MA. 8852.

Roofing, Painting, Repairing

ROOFING, painting, repairing, leaks repaired and guar. W. S. Stroud, RA. 1292.

Rugs Cleaned, Dyed and Repaired

FINEST equipment, best materials. Rug Masters Co., 2379 P'tree Rd. CH. 6508.

Rugs, Upholstering Cleaned

UPH'STRY cleaned on premises. Rugs called for. Lowest prices, guar. WA. 0492

Tailoring and Altering

Upholstering and Repairing.

UPHOLSTERING—Specializing in gliders. Gus W. Gravitt, JA. 8983. 187 Peters St.

Wall Papering

FOR your next paperhanger, call Ray Browne, WA. 1570. Res. AMherst 1746. "Skilled White Labor."

Wall Papering and Painting.

JACK H. GRAY. "I KNOW HOW." FREE ESTIMATES. WA. 6007.

Weather Stripping and Screens.

METAL WEATHER STRIPS, METAL SCREENS, VENETIAN BLINDS, RADIATOR CABINETS. I. C. ELMER, MA. 2594.

Window and House Cleaning

NAT. Window Cln. Co. Inc. Floors waxed. Walls, woodwork cleaned. JA. 2100.

EDUCATIONAL

Coaching 11

HURST DANCING SCHOOL
Peachtree at North Ave. HE. 9226.
Free Sample Lesson and Booklet.
Regular dance Wed. and Sat., 9 to 12.
Remodeled. Avail. for private dances.

Dancing 14

BALLROOM dancing; g'teed; 4 pri. lessons. $6. Margaret Thomas, HE. 3006-W.

Instructions 16

U. S. GOVERNMENT JOBS—Commerce $105-$175 month. MEN-WOMEN. Prepare now at home for Atlanta examinations. Full particulars and list of positions, FREE. Write today. Franklin Institute, Dept. 50-A, Rochester, N. Y.

EMPLOYMENT

Employment Agency 29

CAUTION—When answering advertisements, do not inclose original references or other valuable materials. Copies serve the purpose and avoid possible loss of original.

FOR the Better Office Position, register Executive Service Corporation.

Help Wanted—Female 30

STENO-BOOKKEEPER
AGE 20-30, GOOD personality, salary $100 up.
NATION WIDE—222 Hurt Bldg.

WANTED. Young lady with stenographic and bookkeeping experience; five full details as to age, experience and salary. Address C-94, Constitution.

STENO-Secretary, experienced in calculating rates, cancellations of insurance policies. Excel. salary. Large company. 407 Peters Bldg.

WILL employ 3 refined women qualified to meet the public; 2 full time, 1 part time. See Mr. Marzloff, Grant Bldg., 10 to 12 a. m., or 1 to 2 p. m.

SETTLED dependable white lady for counter girl in dry cleaning plant. Must meet public well and have some knowledge bookkeeping. Box C-97, Constitution.

STENOGRAPHY, comptometer, bookkeeping, English. Day and eve. classes. Marsh Busi. College. 249 P'tree. WA. 8808

YOUNG lady, keep social security, state unemployment taxes in spare time; small business. CR. 2101.

WANTED, young lady for stenographic and general office work, permanent job. Apply P. O. Box 1302, Atlanta.

EMPLOYMENT

Help Wanted—Female 30

MASTER beautician for Emory University section. For appointment call HE. 5750; nights DE. 5875.

EXPERIENCED Beauty Operator. Good job for right person. Bertha's Beauty Shop, 448 McDonough Blvd. JA. 8502.

EXP. housekeeper, live in home, nurse 1 child. Rm. and bd., $12 mo. VE. 7287.

WANTED. Experienced waitress, pay well. Apply Federal Grill, 109 Marietta St.

BEAUTY OPERATOR, 665 GRANT ST., S. E., MA. 5520.

EXPERIENCED waitress, salary; apply 614 Glen Iris Dr., Cracker Cafe, near Sears.

Help Wanted—Male 31

SALES OFFICE male steno. with natural flair for drawing simple sales cartoons and office forms for house organ and contest bulletins for mimeograph, some figuring on quotas, statistical and personnel records. Steady job with excellent opportunity. Write fully and enclose recent photo of self. E-27, Constitution.

WANTED—One working foreman, capable of driving tractor and handling all farm machinery on cattle and grain farm. Must be willing to do any kind of work at a reasonable salary. A. M. Aiken, Madison, Ga.

LAUNDRY ROUTE MAN FOR GOOD JOB. ADDRESS E-35, CONSTITUTION.

2 ACCOUNTANTS $125-$150.
1 STENOGRAPHER $130.
EMPLOYMENT EXCHANGE
720 HEALEY BLDG. JA. 4333.

SPLENDID OPPORTUNITY, EXPERIENCED MILL SUPPLY SALESMAN WITH FOLLOWING ATLANTA TERRITORY. G-54, CONSTITUTION.

SPECIALTY salesmen, of excellent appearance, for city and road. Can average $3 per hour of effort on product actually in demand. 412 Rhodes Bldg.

YOUNG MAN, must have bookkeeping and stenographic experience; answer full details and salary wanted. Address C-95, Constitution.

STEADY position open at once. Business experience helpful; car required; one able to handle money. Apply 735 Spring St., N. W., 10 to 11 a. m. Tuesday.

Nation Wide—Hurt Bldg.
"The Friendly, Helpful Agency."

WANTED—20 men to sell ice cream in carts; must be sober and reliable. Peachtree Dairy, 81 Georgia Ave., S. W.

WE need more men. Apply Frozen Sweets, Inc., 887 Spring St., N. W.

COMBINATION counter and soda man. 75½ Hunter St.

SOBER, SINGLE TRUCK DRIVER, CITY WORK. C-93, CONSTITUTION.

2 MEN sell goods on railroad trains. The Union News Co., Terminal Station.

WANTED—Sober plumber with Atlanta card. WA. 6325.

WANTED—Experienced waiter. Others need not apply. 141 Alabama St., S. W.

ALL-AROUND kodak finisher at once. Little Studio, 57½ Whitehall.

WANT country shop printer at once. The Thomaston Times, Thomaston, Ga.

FIRST-CLASS hand finisher. Superior Mattress Co., 835 Bankhead. HE. 9274.

SALESMEN for colored sales routes. Good remuneration. 128 Cain St., N. E.

Help—Instruction 34

MOLER; for your beauty culture training. Day and evening classes. Call or write, 43½ Peachtree, N. E. JA. 3209.

Help Wanted—Salesmen 36

ROUTE SALESMANAGER for small group of laundry routes in Atlanta. Address D-54, Constitution.

MILLINERY SALESMAN to travel South Carolina and Georgia, write full particulars to Marcus & Farber, 109 West Baltimore St., Baltimore, Md.

WANTED—Man with car for profitable Rawleigh Route. Must be satisfied with good living at start. Write Rawleigh's, Dept. GAE-15-101, Memphis, Tenn.

SALESMAN for laundry route in North Atlanta. Address E-10, Constitution.

Help Wanted—Teachers 37

TEACHERS REGISTER NOW! Ga. Teachers Service, Madison, Ga.

DEGREE teachers for 1941-42. Southern H. S. Bureau, Decatur, Ga. DE. 7826.

Trade Schools 39

FOR steady employment, learn BARBERING. Big shortage. Call or write, MOLER, 43½ Peachtree. JA. 3209.

Situation Wanted—Male 41

ACCN'T, credits, collections, taxes, sales; now employed, desires change; thoroughly seasoned all lines accounting, A-1 refs. Address, Accountant, 115 Peachtree Arcade. WA. 8602.

CREDIT MANAGER with several years' experience in retail furniture desires connection with reputable concern. Address C-96, Constitution.

ANY lightwork, hotel clerk, etc.; sober; have cash for bond. Hilton, JA. 9225.

COLORED

Help Wanted—Female 42

CAN use few more good workers on wearing apparel presses, steady work, highest piece work prices paid. Apply Briarcliff Laundry, 1260 Briarcliff Rd., mornings.

Call MA. 3704, Fried Agency
Reliable Cooks, Maids. 619 Washington.

WANTED—50 maids for northside homes, paying $6 to $10. 619 Washington St. MA. 3704.

IF YOU NEED COOKS, maids, butlers, chauffeurs, call Fannie Brown MA. 3781

COOK, salary $11. 2 in family, apply 406 Peters Bldg.

Help Wanted—Male 44

A-1 HOTEL PASTRY BAKER. APPLY 75½ HUNTER ST.

Situations Wtd.—Female 46

FOR EXP. service, doctor's certificate, city refs. Any type work, call JA. 4403.

COOK, 9 yrs. 1 home, excel. references, doctor's certificate. JA. 4615.

RELIABLE COOK DESIRES GENERAL WORK. REFS. MA. 9432.

RELIABLE cook, maid or nurse desires work. Refs. AM. 1302.

FINANCIAL

Business Opportunities 50

MUST sacrifice completely equipped largest modern recap plant in state of Ga., now operating on large volume. Address E-5, Constitution.

DOCTOR and dentist office for rent on account bad health; furnished, good loc. in suburbs of Atlanta. Route 7, Box 198, Atlanta, Ga. BE. 1201.

AM interested in purchasing small manufacturing business, or half interest. Know foods. Address C-89, Constitution.

GROCERY-MARKET, good location, for sale on account of health. JA. 4379.

SMALL retail bakery, complete. West Side location. Doing nice bus. AM. 1315.

FOR SALE—Attractive tearoom. 687 Ford Pl., VE. 4501.

ICE house for sale. RA. 8772 night, HE. 9274 day. 835 Bankhead Ave.

Loans on Real Estate 52

LOANS ON HOMES.
REGULAR monthly, quarterly or semi-annual payments, as low as $6.60 per thousand. Also FHA loans, 25 years. Jefferson Mortgage Corp., WA. 0814.

$750 AND UP. FREE ESTIMATES. FHA PLAN OPTIONAL. STANDARD FED. S & L ASS'N, HEALEY BLDG. MA. 6619

FHA or other type loans on improved real estate. Spratlin, Harrington & Thomas, WA. 0147.

LOAN on acreage, vac. lots, quick action. Ralph B. Martin Co., WA. 0627.

FHA LOANS, state-wide service. Sou. Ins. Sec. Corp, William-Oliver Bldg.

Financial

LOANS
ON DIAMONDS AUTOMOBILES AND OTHER PERSONAL PROPERTY
Walnut Finance Co.
146½ Peachtree at Forsyth

FINANCIAL

Loans on Real Estate 52

REPAIR NOW.
$300 UP. No commission, 6% and 7%. American Sav. Bk., 140 P'tree.

"WE MAKE REAL ESTATE LOANS." Atlanta Federal Savings & Loan Ass'n.

Purchase Money Notes 54

FIRST mortgage purchase money notes bought. American Sav. Bk., 140 P'tree.

Financial 57

So Says
Mr. McCollum
"No bottle-necks here—"
There are no delays of any kind when you come to my office for aid with your personal finance problems. You get swift action on a plan that works.

$50 to $1,000
on autos, furniture, diamonds and endorsement.
1 OR 2 YEARS TO REPAY

PLAIN SIGNATURE LOANS
To Business Girls
Nobody Need Sign With You.

SEABOARD LOAN CORP.
12 Pryor St., S. W.

ATLAS
AUTO FINANCE CO.
$25 to $1,000 in 10 minutes
Car does not have to be paid for.
No Car Too Old
No Loan Too Large
No Balance Too High
Free—Easy Parking
Our Own Garage
"Deal With Home Folks"

ATLAS APPRAISALS (APPROXIMATE)

Make—	1934	1935	1936	1937	1938	1939	1940
FORD	$125	$150	$225	$275	$350	$425	$525
CHEV.	150	175	250	300	375	475	575
PLYM.	150	175	250	300	375	475	575

(Deviations Depending on Condition of Car—Other Models and Makes in Proportion)

262-264 Spring St., N. W.
Between Harris and Baker Sts.

WHEN YOU BORROW MONEY FROM US

YOU'LL get the same consideration and fast service regardless of whether you borrow just a few dollars, or whether you want a larger loan. Our SIMPLIFIED Loan Method does away with red tape and makes it possible for you to get the money on terms that will really suit you.

FULL privacy. Quick service. No one but you will know about the loan as there are no embarrassing investigations. Be sure to find out about the many things we can do for you along financial lines.

AMOUNTS up to several hundred dollars.

COMMUNITY LOAN AND INVESTMENT CORPORATION
207 CONNALLY BLDG.
98 Alabama St. MA. 1311.
82½ BROAD ST., N. W.
SECOND FLOOR WA. 5293.
210 PALMER BLDG.
Marietta and Forsyth Sts. WA. 9332.
Community Investment Certificates Pay 3% Per Annum.

YOU ONLY NEED ONE THING TO GET A LOAN THROUGH US

—and that is the ability to make small regular payments. You can arrange them to suit your income.
LOANS $25 to $1,000 arranged on furniture—Automobile—Endorsements—Single signature. 12 to 24 Months to Repay.

ATLANTA LOAN SERVICE
318 Volunteer Bldg. WA. 5550.
Opposite Piedmont Hotel.

NEED CASH?
$25 to $800 on Your Car
Paid For or Not
Start Payments in July
$ 75 Repay $1.00 wk. $200 Repay $3.00 wk.
$100 Repay $1.50 wk. $300 Repay $4.00 wk.
Universal Auto Loan Co.
182 SPRING, N. W.
Free Parking Cor. Carnegie Way

Low Rates Easy Payments
BORROW YOUR NEEDS
PEOPLES LOAN.
Est. 1919 36 Peachtree Arcade

LOANS—$50 to $1,000. Hartsfield Co., Inc., 6 Pryor St., S. W. WA. 5460.

COMMERCIAL AUTO LOAN CO.
113 Spring St., at Poplar.

Automotive

Constitution Quiz

1. Name the large island belonging to France that lies off the east coast of Africa.
2. There are 13 stripes in the United States flag. How many are short ones and how many are long ones?
3. Name the senator from Texas, famous as a prohibitionist, who died recently?
4. Did all American Indians speak the same language?
5. What weapon did David use against the giant Goliath?
6. Which West Indian island was originally named Hispaniola?
7. In which city is the famous Metropolitan Museum of Art?
8. With what industry was Seth Thomas identified?
9. Does the sun rotate on its axis?
10. In which American city did the Duchess of Windsor spend most of her girlhood?

(Answers Below)

FINANCIAL

Financial 57

AUTO AND FURNITURE LOANS
BORROW ON EITHER OR BOTH
They Need Not Be Paid For
LOW RATES
SMALL PAYMENTS
AVOID RED TAPE
GET CASH QUICK
BETTER SEE AETNA TODAY
AETNA FINANCE CO.
Spring at Harris WA. 7526
ALWAYS EASY PARKING

LOANS, $60 to $1,000. Southern Discount Co., 220 Healey Bldg., WA. 4122.

Salaries Bought 61

MONEY
NO COLLATERAL
NO ENDORSERS
NO MORTGAGE
Applications Taken by Phone—WA. 5369
TWO TWELVE NU-WAY P'TREE ARCADE

SALARY INVESTMENT CO.
$5 to $50—No indorsers. 201 Palmer Bldg.

LIVESTOCK

Baby Chicks.

FOR good chicks see Blue Ribbon Hatchery, 215 Forsyth St., S. W. MA. 1271.

EMBRYO-FED chicks have a head start. Write Schaffner Hty., Box F. Atlanta.

CHICKS, poultry equipment, feeds, remedies. Ga. State Hatchery. WA. 7114.

Dogs.

FOR KENNEL DIRECTORY service call H. G. Hastings. WA. 9464.

Horses

EXTRA fine set harness, never used, priced reas., quick sale. CH. 2057.

Mules

3 FARM mules, $27.50 to $65 each. 1650 Glenwood Ave., S. E.

MERCHANDISE

Miscellaneous for Sale 70

ALL kinds of doors and sash, curb stone and fire brick, steam and hot water radiators. Call City Coal Co., JA. 1268.

MISCROSCOPE with mechanical stage. Cash only. WA. 6680.

BARTELL'S ARMY STORE. TENTS, COTS, TARPAULINS, JA. 0377. 80 Ala.

Answers to Constitution Quiz

1. Madagascar.
2. Seven short and six long.
3. Morris Sheppard.
4. No.
5. Sling and pebbles.
6. Haiti.
7. New York.
8. Clock-making.
9. Yes.
10. Baltimore, Md.

TODAY'S COMMON ERROR.
Always after neither use nor. Do not say "Neither a cat or dog can see in the dark"; say "Neither a cat nor a dog, etc."

Automotive

Don't Take Chances
BUY A DEPENDABLE USED CAR FROM A DEPENDABLE NEW CAR DEALER

'40 Dodge Coupe	$545	'36 Dodge Sedan	$245
'39 Mercury 4-Door Sedan	495	'38 Dodge Sedan	445
'36 Plymouth 4-Door Touring	225	'39 Buick Special 4-Door	595
'33 Dodge Sedan	95	'40 Plymouth 2-Door	575
'39 Dodge Coach	495	'38 Plymouth 4-Door Touring	375
'40 Dodge 2-Door	645	'36 Chevrolet 2-Door Touring	225
'40 Ford De Luxe 4-Door	595	'39 Dodge Coupe	475
'39 Chevrolet 4-Door Touring	525	'38 Hudson Coach	345
'39 Chrysler 2-Door	475	'37 Dodge Sedan	375
'39 Pontiac 2-Door Touring	525		

J. M. HARRISON & CO
53 NORTH AVE. HE. 1650
352 SPRING ST. WA. 5527
Open Evenings

MERCHANDISE

Miscellaneous for Sale 70

RECONDITIONED
OFFICE FURNITURE
5 Kardex cabinets 5x8". 4-dr., 6-dr., 8-dr.
1 12-drawer 5x8 Acme card cabinet.
10 Flat top desks, most any size.
4 48x60 oak and mahgy. dble. flat desks.
15 Typewriter desks, single and double.
80 Bookcase sections, oak, mahogany.
500 5x8 and 3x5 Agate card boxes.
4 Steel and iron safes; medium, large.
4 18x34x72 double door steel and supply cabinets.
Horne Desk & Fixture Co.
47-49 NORTH PRYOR ST.
NEXT TO NO. 4 FIRE STATION.

ASBESTOS ROOF COATING, 50c GAL.
CALSOMINE, 6c LB.
39-IN. AND 54-IN. EXHAUST FANS.
PAINT, $1.00 Per Gallon
ROOFING $1.00 Per Roll
SASH, Doors, Cabinet Sinks, Bath Tubs, Plumbing, Automatic Water Heaters.
JACOBS SALES CO.
45-47 Decatur St., S. E. WA. 2876.

WRECKING
21 LINDEN AVE., N. E.
(NEXT TO CRAWFORD LONG HOSPITAL BETWEEN THE PEACHTREES) BIG 2-story frame dwelling, fine windows, doors and plumbing, long-leaf lumber, long lengths weatherboarding, sheathing, brick, etc. All material for sale. Bargain prices.

CALSOMINE, 5c lb.
Hygrade, Regular......10c Lb.
CASEIN PAINT ....10c LB.
Muralo Brand, Regular 20c Lb.
SINKS, DRAINBD. STYLE, USED..$10.00
BATH TUBS, LEG TYPE 10.00
The Dux Mixture Hdw. Co., 795 Marietta

BIG SAVING—Get our offer on your old Range or Refrigerator on a new 1941 General Electric, Kelvinator, or Detroit Jewel Gas Range. See us for good used Refrigerator or Range. Home Appliance Co., 1139 Peachtree; HE. 4681.
Open until 9:00 P. M.

OFFICE FURNITURE—We have many good values in new and used office furniture at our warehouse at 47-49 North Pryor street.
Horne Desk & Fixture Co.

MACHINERY for sale, one 350 H.P. Terry Turbine, direct connected. Two 312 K. V. A. Allis-Chalmers generator set together with auxiliary equipment, including switchboard and condenser, can be seen in operation. G-88, Constitution.

LONG LEAF LUMBER
BRICK, standard size windows and doors, radiation, boiler, etc. Wrecking 2 apt. houses, 397 W. Peachtree.

NEW high-grade framing; also frames, doors, windows, oak, pine flooring, siding, cheap for cash. Willingham Lbr. Co., 2114 Piedmont. VE. 5357.

MR. MERCHANT! Do you handle irregular piece goods, hosiery, notions, etc.? Merchandise under price. See us in Atlanta. Ga. Remnant Co., 199 Pryor, S. W.

More Rugs—Bigger Values
THE RUG SHOP. 140 MITCHELL ST.

HALLET & DAVIS, Anniversary model, Spinet, piano special $279.00.
CABLE'S
235 Peachtree St.

GUARANTEED rebuilt air compressors and electric motors bought, sold, exchanged. Bill Arwood, JA. 3201.

NEW 1940 6¼ cu. ft fully equipped KELVINATOR, in orig. crates, $109.95. Terms, $3.25 per mo. High's, 4th Floor.

MAYTAG ironer, new 1941 model, in crate, only 1 left, sacrifice for $59.95. JA. 4820.

2 DELCO light plants, excel. cond., 1 prac. new; cheap. L. R. Pierson, Doraville, Ga.

NEW 1940 FRIGIDAIRES, IN ORIG. CRATES, AT GREATLY REDUCED PRICES. HIGH'S 4TH FLOOR.

NEW and used doors, windows, framing, sheathing, flooring, timbers, cinders for drive. 612 North Ave., N. W. MA. 1107-8.

315 UNREDEEMED spring suits, newest styles. Special at $3.95, $5.95, $7.95. Bell Loan Office, 205 Mitchell St.

USED Electric Refrigerators, $49.50 up. King Hardware Co., 52 Peachtree. WA. 3000.

NEW CONSOLE PIANO, regular $335 value, special $279 with bench at Cable Piano Co., 235 Peachtree.

REPOSSESSED beauty equip. consisting of everything for beauty shop. Will sac. for unpaid bal. JA. 7089.

FOR SALE. Kellogg air compressor, almost new; also office desk cheap. VE. 5221, 1175 Boulevard, N. E.

KELVINATOR, 6 cu. ft. brand-new de luxe 1940 model, reduced $75. Major Appliance. WA. 4441.

GOLFERS
14 MATCHED sets, 225 odd clubs ½ off. Citizens Loan Assn., 195 Mitchell, WA. 7911

GOOD as new Headlite model Hoover. Complete with attachments. VE. 1870.

SINGER el. console, almost new; sacri. Sewing Mach. Shop, 167 W'hall. WA. 7919.

3-DOOR 9 cu. ft. Frigid., per. con. Sac., $50. 897 H'land Vw., N. E., HE. 6679.

6-FT. Frigidaire, perfect cond.; sacrifice $54.95. Eubanks Appl. Co., CA. 3776.

NEW AND USED OFFICE EQUIPMENT. OFFICE OUTFITTERS, INC., MA. 8690.

BUILDING material for sale. Wrecking Yard, 267 Foundry St., N. W., JA. 4291.

RCA CABINET RADIO. RADIO EYE, ELECTRIC TUNING. CH. 2059.

SACRIFICE my 1940-$89.50 G. E. washer, $45, cash or terms. MA. 9989.

G. E., 4 cu. ft., guar. perf., $44.95. Major Appliance. WA. 4441.

THOR Washer—Lifetime guar. Low price. Easy terms. Lewis Appl. Co. CA. 6634.

ELECTRIC stove, G. E., gas stove in perfect condition. Monday, VE. 0781.

KELVINATOR, apt. size, like new, $44.95. Major Appl. WA. 4441.

Coal and Wood 71

JELLICO Red Ash, ¼ T., $2.10; ½ T., $3.70; 3 bags, $1; free kindl. JA. 8282 only.

Diamonds, Jewelry 72

BARGAIN—.20 blue-white diamond, quick sale, $50. G-69, Constitution.

Boats and Motors 75

100 UNREDEEMED ladies' and men's watches. Value to $25.00, 895 Dobbs, 133 Whitehall.

Flowers, Plants, Seed 76

DRIVE out to Eubanks Greenhouse for a nice selection of pot plants for Mother's Day; also all kinds of bedding plants; 1½ miles north of Bolton, on Marietta Highway. BE. 1317-W.

ANNUALS, perennials, pot plants. Schukraft. 1050 Cascade. RA. 9724; open Sun.

Household Goods 77

ELECTRIC IRONER CHEAP!
ABC IRONER, 1940 model, used but in fine condition and guaranteed. Has 26-inch roll; is portable and completely automatic. A bargain at $49.95. Terms arranged. Call Mrs. Edwards, Georgia Power Co., 78 Plaza Way. WA. 6121.

3-PIECE green bedroom suite, $15; good sofa, wing chair, single metal beds, walnut bedroom suite. OK Storage, 521 Peachtree. JA. 2045.

SHOP Haverty's bargain basement for Atlanta's best values in used furniture. Easy terms. 22 Edgewood Ave.

PLANTATION desk; cherry and rosewood chests; pair of love seats; Victorian chairs and tables. RA. 4432.

SPECIAL trade-in offers now for your old furniture and stoves at King Furniture Co., 55 Auburn, corner Ivy, WA. 8361

HOUSEHOLD furniture, including number antique pieces. General Warehouse & Storage. 515 Stewart Ave., S. W.

G. E., 6 cu. ft., brand-new unit, $54.50. Major Appl. WA. 4441.

GOOD used furniture; reas. WA. 7721.
CATHCART ALLIED STORAGE.

ICE BOXES, all kinds, all prices, $2 to $20. Major Appl. WA. 4441.

BED and spring $1.98, steel cot $1.69; Westinghouse range $39.75. VE. 2537.

ONE good, rebuilt, reconditioned piano, $39.50. Bass Furn Co., 150 Mitchell St.

SPECIAL bargains, antique walnut bedrm. suite, piano, dining suite. WA. 8188.

Musical Merchandise 78

KIMBALL GRAND PIANO, slightly used but like new. Will sell for less than ½ price. Jewell-Baskette Piano Co., 54 Auburn Ave., N. E.

PIANOS—Many splendid values in used pianos, all thoro'ly guar. Spec. terms. LANIER PIANO CO., 33 AUBURN AVE.

GORGEOUS $1,100 Grand piano, sacrifice for only $800, terms. Harry DeLaney Piano Co., 37 Houston, JA. 3545.

PHILCO radios unredeemed ass't models Guar. $3.95, $4.95, $5.95. Northside Loan Office, 163 Edgewood.

BAND, orchestra instruments, reliable. RITTER'S, 46-48 AUBURN AVE.

MERCHANDISE

Typewriters, Ofc. Eqpt. 80

SPECIAL
RENTAL rates to students. All makes typewriters and adding machines sold, rented and repaired. Sale terms as low as $3 per month.
American Writing Machine Co.
67 Forsyth St., N. W. Phone WA. 8376.

TYPEWRITERS, adding machines and all kinds office machines and equipment sold, bought, rented, exchanged. Terms. L. M. Deans, 56 N. Pryor, MA. 5852.

USED typewriters, adding mchs. cheap. Durrett's, 65 Pryor St., S. W., MA. 2997.

TYPEWRITERS for rent, all makes; 3 mo., $5. Repairs reas. JA. 7444, VE. 3984

Wanted To Buy 81

USED CLOTHING
BUYERS
BRING to Adams main buying office, 25% more. 240 Piedmont, MA. 7957.

HIGHEST CASH PRICES PAID FOR GOOD USED FURNITURE.
BOWERS FURN. CO. JA. 4864.

NEED GOOD USED FURNITURE IMMEDIATELY; WILL PAY HIGHEST CASH PRICES. MR. DIAMOND, JA. 9378.

HIGHEST cash prices for good used pianos. Sterchi's, MA. 3100.

WILL send buyer with cash to buy good used furniture. Beavers Furniture Co., 302 Marietta. JA. 4411.

STORE and office equipment, highest cash prices paid. Acme Fixture Co., 289 Ivy St., N. E., JA. 3911.

HIGHEST cash price paid for used cafe and office fixtures. Murry Fixture Co., 60 Alabama, JA. 7332.

CASH FOR USED FURNITURE. WE BUY ANYTHING, SELL ANYBODY. WRIGHT-COLE FURN. CO. JA. 2699.

USED fixtures bought and sold. Highest prices paid for cafe fixtures. Atlanta Fixture & Sales Co., MA. 2224, MA. 2225.

WANTED SLIDE RULE.
Dietzgen Rotarule, good condition. Address C-91, Constitution.

CASH for used furniture. New Deal Furn. Store, 326 Peters St. JA. 4966.

JAKE'S PLACE buys used clothing, shoes, etc. 100 Decatur St., JA. 1423.

CASH for all kinds good used furn. and eltc. refrigs. Economy Furn. MA. 1164.

SEWING machs. bought, repaired, rented. Sewing Mach. Shop, 167 W'hall. WA. 7919.

CASH for old gold, silver. Time Shop, 19 Broad, N. W., near Peachtree Arcade.

CASH for used furniture at once. Union Furniture Exchange. MA. 7604.

ALL KINDS GOOD USED FURNITURE. Siedel Furn. Co., 255 Peters. WA. 4389.

CASH for Cole's Hot Blast circulator. D. M. Crawley, 502 Pearl St., E. Point.

CASH for good Singer sewing machines. Bass Furn. Co., MA. 5123.

Moving and Storage 84

LARGE new de luxe furniture coaches to and from N. Y., Washington, Charlotte, Jacksonville, Miami, Tampa and other points. Experienced men, fireproof warehouses for storage. Suddath Moving & Storage Co., WA. 6795.

Clark's Transfer Service
EXPERT movers make moving safe and easy. $1 rm up. Buy furn. Also long-distance. JA. 3461 and MA. 3569.

LOADS or part loads from Washington, Baltimore or Richmond, May 2 or 3. WA. 1412.
CONSOLIDATED VAN LINES.

EMPTY vans to, from New York, Ohio, La., Florida, other states. A. C. White Moving Lines. VE. 9602.

FLINCHUM Transfer, former A. C. Britt. Large van, satisfaction guar. RA. 4311.

ARDEN TRANSFER, WA. 5281. Large vans, white help; $1 room up.

LOCAL and Long Distance moving. Skinner Bros., Transfer & Storage. WA. 7559.

ROOM FOR RENT

Rooms With Board 85

1033 N. BLVD.—Attractive N. S. home, two rooms adj. bath, on bus and carline. Business people. VE. 2244.

855 PEACHTREE ST., N. E.
ATTR. VAC'Y. REAS. VE. 1006.

1053 W. P'TREE. LOVELY FRONT RM., SEMI-PRIVATE BATH, TWIN BEDS, EXCELLENT MEALS. HE. 6458.

SUNNY, comfortable room, pleasant private home; meals optional; bus. men or couple. 788 Penn Ave. VE. 8232.

DRUID HILLS—CLEAN; COOL HOME. BUSINESS PEOPLE, PRIV. AND CONN. BATHS, ON CARLINE. DE. 1363.

699 PIEDMONT, COR. 3RD—Delightful front room, private bath, 2 closets, twin beds, 2 or 3 meals. VE. 8162.

756 W. P'TREE, comf. rms., hot water, good home cooking, $5 to $6. HE. 2430.

1035 JUNIPER, dbl. rm., good meals, also rmmate young man. HE. 3562.

23 11TH, N. E.—ATTRAC. VAC. BUS. PEOPLE. DELIC. MEALS. HE. 0976.

41 PONCE DE LEON—Pri. home, rm., twin beds, close in, reas. VE. 8761.

208 14TH, N. E.—Accommodations for 3 boys; good meals. HE. 2676.

725 PENN—SPLENDID RMS., PRI., CON. BATH, BEST MEALS; SERV. VE. 7923.

846 EUCLID AVE., N. E.—Large rm., excel. meals, fur. heat, $5.50 wk. WA. 6564

113 6TH, near Peachtree, bright room, at bath; good meals. Reas. VE. 8618.

MODERN, ATTR. 1 OR 2 RMS., SEP. ENTS., BEST MEALS, OWNER. RA. 4295

524 SEMINOLE—Lovely rm., conn. bath, also large room, shower. WA. 8779.

1246 PONCE de Leon. garage apt. for boys, $20-$25. Other vacs. DE. 1913.

972 JUNIPER ST., N. E.—LOVELY LARGE RM., PRIV. BATH. VE. 1561.

34 P'TREE CIR. at 15th—Vacancy young lady, lavatory, twin beds. HE. 4345.

2240 P'TREE RD., vac., young lady; also vac. young man. HE. 0886.

750 PIEDMONT—A real home, attrac. rm., twin beds; busi. girl. VE. 7112.

1197 PEACHTREE, vacancy for 2 young ladies, also 1 gentleman. HE. 4181.

824 JUNIPER, N. E.—Double rm., also single rm., meals optional. VE. 8719.

967 JUNIPER ST., attr. vacancy, young man; excel. meals. HE. 2810.

56 P'TREE PL.—Rm., twin or double beds, Beautyrests, 2 meals, $45 for 2. HE. 5910.

1311 W. P'tree, 2 conn. rms., all convs. Very reas. HE. 6573-W.

45 P'TREE HILLS AVE., large cor. rm.; twin beds; conn. bath. CH. 1257.

855 PIEDMONT AVE.—New mgm't; attr., clean rms.; conn. baths. HE. 1358-J.

972 JUNIPER ST., N. E.—LOVELY LARGE ROOM, PRI. BATH. VE. 1561.

151 15TH ST., N. E., 2 cottage rms., with meals, every conv. HE. 5994.

14 14TH ST., between P'trees; Beautyrest; friend chicken a specialty. HE. 1804-J.

Hotels 87

HARRIS HOTEL—10½ N. E. Harris. Summer rates, $1 day, 2 people; $7 week. Bath in every room. JA. 8515.

NICE rooms, conn. bath, $4 single, $6 double (week). Auburn Hotel. 46½ Auburn Ave., N. E., JA. 8047.

WYNNE Apt. Hotel—Room, bath, $1 day, $5 week; hotel service. Also apts. $10 week. 644 N. Highland, N. E. HE. 4040.

GRAND HOTEL—75½ Pryor, N. E. JA. 6700. Outside rms. $3-$4 sgl; dbl. $5-$7.

Hotels—Colored

HOTEL MACK, 30 rms., service bells. Beautyrest, hot water, $1 up, 548 Bedford Pl., N. E., continuation of Fort St. VE. 8921, Atlanta, Ga. Free parking.

HOTEL ARNOLD, 1868 Simpson Rd., RA. 9497. Modern rms. and cafe. Reas. rates.

Rooms—Furnished 89

WYNNE Apt. Hotel—Room, bath $1 day, $5 week, hotel service. Also apts., $10 week. 644 N. Highland, N. E., HE. 4040.

BLVD. PARK—Large room, twin beds, gent; meals opt.; avail. now. VE. 2546.

856 AMSTERDAM, priv. home, twin beds, adj. bath, meals opt. VE. 4413.

33 ALEXANDER ST.—Rm., conn. bath, twin beds; walking distance. JA. 4579.

975 WILLIAMS MILL RD., near Little 5 Pts. Attr, rm., shower, ht. wat. WA. 7972

675 MYRTLE, priv. home, attr. rm., semi-priv. bath, car stop. VE. 4339.

3 PEACHTREE AVE., delightful, cool rm., adj. bath, near bus, $15. CH. 6817.

EAST 14TH, LARGE CORNER RM., PRI. BATH, VERY DESIRABLE. HE. 2915.

WEST END, pri. home, bedrm., adj. bath; gentleman. RA. 6953.

BEAUTIFUL room, Oriental rug, silk draperies, priv. VE. 3686.

DRUID HILLS, 1053 Oakdale Rd. Attrac. room in owner's home. DE. 8546.

ROOM FOR RENT

Rooms—Unfurnished 90

NICE rm. for settled busi. woman, quiet home, near car. JA. 0906-J.

Hkpg. Rooms Furnished 94

1788 MELROSE Dr., 2 rms., bedrm. furnished, lights, water and heat furn.; priv. home in nice resident. sec. RA. 8594.

468 WASHINGTON, rm., k'nette, gas, lights, everything furn., $4.75. JA. 3461

631 W. P'TREE, attrc. rm., k'nette, Frigidaire; adults; refs. HE. 4197-J.

BETWEEN P'trees, near 10th, bedrm., k'nette, bkfst rm., mod. conv. HE. 1156-W.

WEST END, 870 Oglethorpe, bedrm., k'nette, unus. attract.; all convs. Adults.

324 W. PEACHTREE, 1 and 2 rms., lights, water, gas, innersp. mattress. JA. 4294.

Hkpg. Rooms Unfur. 95

1080 SANDERS AVE., S. E.—3 rms., including lights and water, $17.50 month.

EAST ATLANTA, 469 Metropolitan Pl.—2 conn. rooms, convs. JA. 0672.

WEST END, 1166 Greenwich, avail. now, 2 rms., lights, wat., $12.50. RA. 8463.

CAPITOL VIEW—2 conn. rms., lights, water, phone, 1454 Everhart St. RA. 6950.

INMAN PARK—1310 Iverson, 3 rms., lights, water, telephone, reas. CR. 1890.

REAL ESTATE—RENT

Apartments—Furnished 100

1206 PEACHTREE ST., N. E.
COMPLETELY furnished apartment—Living room with In-a-Door bed, breakfast room, kitchen, large dressing room. Lights, gas, water, heat, linens, dishes, maid service all furnished. Fireproof building with elevator service. Adults only, $72.50 per month, $21.25 per week—no lease required. Phone resident manager, Mrs. Carey, HE. 4460, or Briarcliff, Inc.

PEACHTREE HILLS APT.
(P'tree Hills Ave., 4 blks. E. P'tree Road) ATTRACTIVE one-bedroom apartments for May 15. New, modern and fireproof. Reasonable rental. Screened porch.
ADAMS-CATES CO.
201 Hurt Bldg. WA. 5477.

8 COLLIER RD., APT. B-8
WELL furnished 4 rooms, with porch, available June 1. Adults.
G. G. SHIPP
Office WA. 8372. Res. BE. 1534.

276 NINTH ST., N. E.—3-RM., BEDRM., FRONT APT., 1ST FLR., PRI. ENT., BATH. COMP., $55. ADULTS. VE. 1210.

953 JUNIPER ST., N. E.—Available now, 4 rooms, bath, shower, screened porch, $50. VE. 0602.

182 ELIZABETH, N. E.—2 or 3 rms., all hotel convs.; adults pref. WA. 2450, WA. 4952.

SYLVAN HILLS—934 Burns Dr., small efficy., compl. furn., couple. RA. 8819.

DRUID HILLS, 401 Claire Dr., N. E., new effcy., every conv.; couple. DE. 0613.

2040 P'TREE RD.—4 rms., $62.50; adults. May 7. HE. 2882, WA. 9997.

3-4 & 6 RMS., $37.50 to $50 mo. Modern, porches. 644 N. Highland, HE. 4040.

421 BLVD., N. E., attractive mod. 3-rm. apt.; well-managed bldg. Ven. blinds.

3-ROOM APT.—COMPLETELY FURN. HEAT, LIGHTS, GARAGE. MA. 7880.

DECATUR, with owner, 3 rms., priv. ents. and bath; adults. DE. 0276.

VE. 5546, apartment $27.50; garage rm. $10; cottage $20. Desirable.

924 PRYOR ST., 3 and 4 rms., gas, lights, water, ht. JA. 1176; JA. 4689.

10TH-COLUMBIA, 3 lovely rooms, pri. bath and entrance. Adults. HE. 3237.

GORDON ST.—3 rms., large kitchen, gas, elec. New Frigid, $35. RA. 1707.

1111 LUCILE, S. W., 2 rms., newly decorated, everything furn. RA. 2407.

P'TREE RD.—Bedrm., liv. rm., din. rm., kitchen, nicely furnished. VE. 0781.

Apartments—Unfur. 101

FOR YOUR SELECTION.
653 BONAVENTURE AVE., N. E., No. 5—Off Ponce de Leon, newly dec. Nice court bldg., front porch, liv. rm., din. rm., 2 bedrms. and kit., garage, $55.00.
328 PONCE DE LEON AVE., N. E., NO. 21—Fireproof building, newly dec. Front apt., 2d floor. Liv. rm., din. rm., 3 bedrms. and kitchen, $67.50.
954 GREENWOOD AVE., N. E., NO. 6—Liv. rm., Murphy bed, bedrm., brkfst. rm. and kitchen, $37.50.
464 BOULEVARD, N. E., NO. 6—Liv. rm., bedrm., brkfst. rm. and kit., $32.50.
543 BOULEVARD, N. E., NO. 12—Liv. rm., Murphy bed, 2 bedrms., brkfst. rm. and kitchen, $32.50.
432 NORTH AVE., N. E., NO. 5—Sun parlor, liv. rm., bedrm., sleeping porch and kitchen, $35.00.
1288 NORTH AVE., N. E., NO. 5—Liv. rm., bedrm. and kitchen, $27.50.
412 BOULEVARD, N. E., NO. 7—Liv. rm., bedrm. and kitchen, $24.00.
1037 LUCILE AVE., S. W., NO. 4—Liv. rm., sleeping porch and kitchen, $22.50.
Wall Realty Co. MA. 1132

55 LAFAYETTE DRIVE
2 Bedrooms.
63 LAFAYETTE DRIVE.
1 Bedroom.
1 Bedroom.
1111-1115 BRIARCLIFF PLACE.
1 Bedroom.
2 Bedrooms.
71 13TH STREET.
1 Bedroom.
John H. Candler & Asso., Inc.
MA. 6314.

1765 PEACHTREE RD., cor. Huntington Rd. Attractive 5-room apt., living rm., dining rm., kit., bedrm. and sunparlor, M. bed in living rm., $70. Convenient to stores, about 15 min. drive to Lawson General Hospital. Burdett Realty Co., WA. 1011.

378 Boulevard, N. E., eff., No. 3 $22.50
1048 Euclid, lower front, 2 bedrms.. 47.50
580 Boulevard, N. E., No. 2 ...... 27.50
1198 Memorial Dr., No. 3 .... 32.50
D. L. Stokes & Co., MA. 6370

EXCEPTIONALLY nice six-room and sleeping porch apartment, on second floor 275 Fourteenth St., N. E.; very reasonable rent, immediate possession. Janitor will show. Adair Realty & Loan Co.

NEWLY DECORATED
650 Boulevard, N. E., No. 7, 3 rms. $32.50
552 Parkway Dr., No. 6, ...3 rms. 30.00
129 North Ave., N. E., A-2, ...3 rms. 32.50
CHAPMAN REALTY CO. MA. 1638.

3263 PEACHTREE ROAD.
FIVE rooms, lower duplex; newly redecorated; heat furnished. $65.
Call Mr. Gann, WA. 0636.
RANKIN-WHITTEN REALTY CO.

344 PONCE DE LEON AVE., corner Durant Pl. 2 bedroom apartments, reasonable rates.
Garlington-Hardwick Co. MA. 6213.

908 JUNIPER St., N. E., bedrm., living rm., kitch., porch. Apply Apt. 38 or see janitor.

MARYLAND APTS., P'tree Cir. and 17th St. Desirable location, large rms., attr. arrangement, porch. Adults. HE. 1288-M

4 ROOMS, porch, garage. Lucerne Apts. Furn. or unfurn. Piedmont park-10th St. section. 206 13th St. CH. 1663.

934 PONCE de Leon Ave., N. E., 6-room apt., 2nd floor. Redec. $50.
SHARP-BOYLSTON CO WA. 2929.

388½ Atlanta Ave., 4 rms. $25
1152 Sells Ave., S. W., 4 rms., bath $20
HUNTER REALTY CO. MA. 9860.

2230 PEACHTREE RD., Apt. B-1, two bedrooms, dining room, porch, garage, $67.50. Immediate possession. HE. 7549-W

653 BONAVENTURE AVE., N. E.—5 rms. $55. Wall Realty Co. MA. 1132.

536 BOULEVARD, N. E.—3 rms. Bath, heat, stove, Electrolux, $25. HE. 0637.

461 N. HIGHL'D—Liv. rm., 2 bedr., dinette, kitch. Redec. Front pch., Apt. 10.

NICE MODERN 4-room apartment, heat, water, elec. refrigeration. WA. 0524.

APARTMENTS of distinction. Briarcliff, Inc., 547 Peachtree. WA. 1394.

4 RMS., gas heat, water, cooking gas, refrigeration, garage. WA. 5366.

494 HIGHLAND, N. E., excel. 1st fl., 5 rms. $32.50; avail. June 1. HE. 2721 after 6.

270 GA. AVE., S. E.—4 rooms, first floor, $27.50. Rothberg, WA. 2253.

SUBLEASE—Large five-room apt. Desirable location, conv. Call VE. 3551.

ATLANTIC REALTY CO. owns nearly 600 units. For choice apt. call MA. 4651.

1198 MEMORIAL DR., No. 3, $32.50. D. L. Stokes & Co., MA. 6370.

P'TREE AT 10TH. 3-rm. apt., $30. 979 Crescent Ave. HE. 0978-W.

DECATUR, 5-room apt., best loc. Modern convs. Avail. now. MA. 3570.

LARGE efficiency apt., pri. ent. and bath, select neighborhood. 547 Elmwood Dr.

590 ELMWOOD DR., N. E., 6, 4 and 3-rm. apts. Reas. Call after 6 p. m.

REAL ESTATE—RENT

Apartments—Unfur. 101

1543 Peachtree St., N. E.
Lr, 2 Br, Dr, & Kit $62.50
Lr, 2 Br, Dr, & Kit 52.50
1586 West Peachtree St.
Lr, 2 Br, Sunparlor & Kit $50.00
Lr, 1 Br, Sunparlor & Kit 42.50
1230 Piedmont Avenue
Lr, 1 Br, Dinette & Kit $47.50
155 Third Street
Lr, 1 Br, Sunparlor & Kit $37.50
1015 Piedmont Avenue
Lr, 1 Br, Dr, & Kit $50.00
Lr, 1 Br, & Kit 42.50
754 Juniper Street
Lr, 2 Br, Dr, Kit & Porch $60.00
253 14th Street
Lr, 1 Br, Dinette & Kit $40.00
Large Efficiency Unit 35.00
7-9 Eleventh Street
Large one room bachelor unit $35.00
Large one bedroom, dining room unit 62.50
Fireproof with elevator service.
878 Briarcliff Road
Lr, 2 Br, Dr, Brkfst room & Kit ..$62.50
"Apartments of Distinction"
BRIARCLIFF, INC.
WA. 1394 547 Peachtree Street.

960 TAFT AVE., N. E. Apts. 7 & 11. Near Piedmont Park. Conveniently located to schools, stores and transportation. 5 rms., 2 bedrooms, new stove and electric refrigerator and screened porch. Completely redecorated. $45. Call Mrs. Carruth, VE. 1768 or WA. 9511. Draper-Owens Co.

1026 ST. CHARLES, N. E.
NICE corner apt., available now. Apply No. 3. WA. 3585.

Apts.—Fur. or Unfur. 102

2835 P'TREE RD.—4-rm. unit. Screened-in porch. Furn. or unfurn. CH. 1467 or WA. 0100.

ONE large room, efficiency, private home, private ent., private bath, gar.; $30 to $40; no children or dogs. HE. 3506.

680 JUNIPER, N. E., 3-rm. apt., ½ bl. Ponce de L., blk. off P'tree. Apt. No. 8.

Business Places for Rent 104

BUSINESS location for any type of business. We've either got it or will have it built for you. Allan-Goldberg Realty Co., 23 Auburn Ave., WA. 1697.

HEMPHILL AVE. section. Lot 95x200. Will build for tenant. Evans. WA. 2517.

Duplexes—Furnished 105

200 BUENA VISTA, S. W., cor. Fortress, 3 rms., convs., $15. WA. 2450; WA. 4952.

Duplexes—Unfur. 106

NEW DUPLEX
3656 PEACHTREE ROAD.
LIVING room, dining room, kitchen with Servel refrigerator and gas stove installed, powder room and screened side porch. Two bedrooms with ample closet space, connecting bath upstairs. Lot in shaded grove 100 feet from street. Garden and garage. White stucco house, cool in summer, gas furnace heat. For long lease, $110.00 per month. Appointment only. Phone CHerokee 3434.

765 Elkmont Dr., N. E., 5 r- and bkfst. room, $61.
240 Wellington, 4 r., $15.00.
C. G. AYCOCK REALTY CO., WA. 2114.

SPACIOUS Ansley Pk. Apt., 3 bedrms, heat, water, stove, refrig. CH. 9636.

566 ROSALIA, S. E., 3 RMS., SEP. BATH AND ENT. ADULTS. VE. 9967.

556 CRESTHILL AVE., 5 rms., $35. Completely priv. Avail. June 1. VE. 4386.

423 LAWTON, S. W., 3 conn. rms., priv. bath and ents., heat. Aduts.

13-ROOM duplex, near federal prison. JA. 1947.

Houses—Furnished 110

330 W. HILL ST., Decatur, nicely furnished home for 6 weeks or longer, to responsible couple. DE. 4122.

WEST END—6-rm. stucco, modern convs., furnace, gar., spacious grounds. RA. 4700

ANSLEY PARK—For summer months, every convenience, refs. VE. 6472.

Houses—Unfurnished 111

KIRKWOOD
5-ROOM house, June 1st, $30. Mr. Mayer, MA. 6370.
D. L. STOKES & CO., INC.

1157 UNIVERSITY DR., N. E. 6-rm. brick, completely redec. $50. Cheves-Green. WA. 3050.

915 PARK AVE., S. E.—6 rms., bk., mod. convs.; auto. hot water, dbl. gar. MA. 0732.

965 OAK ST., S. W.—6 rms., redec. inside and out. Week days. RA. 4116.

Call Us for List and Appointment.
BERRY REALTY CO. VE. 6696.

495 OAKLAND AVE., S. E.—Six rooms, brick, bkft. and gar., reas. MA. 0440.

Houses—Fur. or Unfur. 112

NEAR LITTLE 5 PTS.—7 ROOMS, ALL MOD. CONVS. REAS. DE. 7314.

Office & Desk Space 115

REDUCE OVERHEAD.
OFFICES, desk space, phone, steno. service, 1600 22 Marietta St. Bldg.

OFFICES for rent, 90½ S. Forsyth, in front of new postoffice. Rms., 12x24. A. L. Curtis, JA. 8983.

231 HEALEY BLDG.—Private offices, furn. or unfurn.; desk space, mail serv

THE VOLUNTEER BLDG.—For modern offices. call WA. 0636.

PEACHTREE ARCADE—Stores, offices. Parking. Reasonable rates. MA. 6213.

Resorts for Rent 116

PINE LAKE—LOVELY 3-RM. COTTAGE, WATER, LIGHTS. DE. 3902.

Wanted To Rent 118

GROUND floor duplex, N. S. loc., good neighborhood, 2 or 3 bedrms., front porch, move in now. HE. 4429.

WANTED—Small unfurnished apartment, priv. bath and entrance. JA. 4487.

REAL ESTATE—SALE

Houses for Sale 120

North Side

Morningside Special—$4,750
OWNER transferred. The best value we have been privileged to offer in this desirable section. Less than block from Highland on Courtenay Dr. Six-room, one bath bungalow on beautiful shady lot. Dalite concrete basement, gas furnace. Mr. Strickland, exclusive agent. WA. 1011 or HE. 2990. Shown by appointment.
BURDETT REALTY CO.

$2,600—EASY TERMS
ONE block of North Fulton schools, 5-room home, all city conveniences; no city taxes, large shady lot. Possession Sept. 1. Call Mr. Lynes, HE. 1904-J nights or WA. 2226.
STURGESS REALTY

BROOKHAVEN, west of Peachtree Rd., new modern five-room home of distinction; stoker furnace, auto. water heater, connected garage; lovely elevated wooded lot, 94x350. Attractive special price requires $1,000 cash. Financed $30.68 per mo. Mr. Fife, MA. 1505, DE. 6867. Ernest L. Miller Co. (Exc.)

5-RM. house, lot 94x194, modern, in Peachtree Pine Hills. Easy terms can be had, chance to own your own home on small payments. Call Mr. Green, MA. 8985.
HUIET-WILLIAMS CO.

Peters Park Section
SPECIAL PRICE! Brick duplex, splendid condition. Good home and investment combined. Mr. Cranshaw. VE. 5137. J. H. Ewing & Sons, WA. 1511.

THE TITLE TO YOUR HOME.
Have it searched and insured.
LAWYERS TITLE
INSURANCE CORPORATION.

APTS., duplexes and houses for sale. 1810 Rhodes-Haverty Bldg.

1123 COLUMBIA AVE.—$500 cash, $35.59 monthly. W. H. Mahone, WA. 2162.

PRETTIEST home on Stovall Blvd. Large wooded lot. WA. 0156.

LAKE FORREST DR., new 5-rm. brick, 1½ baths, lot 100x202. Bldr. DE. 6805.

265 WINTER AVE., N. E., Oakhurst—7 rms., $2,750. Ben Wall, MA. 1132.

BRICK bungalow, 3 bedrms., all-tile bath, near carline. LaFontaine, WA. 1511.

570 P'TREE BATTLE—Brick, 3 bedrms., 2 baths, library, club rm. CH. 1383.

12-UNIT brick apt.; will sacrifice for half cash. 1152 Euclid. JA. 0668.

BRIARWOOD—1170 Rosedale Rd., 5 rms., new, auto. heat. VE. 3625.

REAL ESTATE—SALE

Houses for Sale 120

North Side

PEACHTREE HEIGHTS
ONE of Atlanta's finest homes, built for owner, designed and supervised by architect. Entrance hall, large living room, real library, plenty of book shelves, pegged floors, large recreation room and sun parlor, 4 lovely bedroms, 3 baths. This home is for the discriminating buyer. Will very probably meet your requirements. Let me tell you more about it. Harrie Ansley, WA. 0636.

BROOKWOOD HILLS
For Convenience of Location.
HANDSOME 2-story tapestry brick, spacious living room, entrance hall, large master bedroom, 2 tile baths. 3 bedrooms, plenty closets and storage space. Nice basement; auto. gas heating plant. Servant's conveniences and laundry. Well-kept grounds and a charming home. Priced right. Ask for Harrie Ansley, WA. 0636, for more particulars.
Rankin-Whitten Realty Co.

COUNTRY CLUB ESTATES
Attractive Brick Home
OWNER discontinuing housekeeping, affording some family the opportunity of securing a lovely home at right price. Entire premises like new, super construction throughout. All newest modern equipment and conveniences; 2 elaborate baths, bedroom on 1st floor, 2 bedrooms on 2d floor. The lot is 80x400; double garage and many other features. Will be open for inspection until sold. Ring Mr. Craig at VE. 7952 for location and other particulars.
Rankin-Whitten Realty Co.

BROOKHAVEN SECTION
OVERLOOKING golf course, a lovely 7-room home in excellent condition. Built by present owner; glass wool insulation in walls, roof and ceilings; lot 100x291 ft. Price $10,750. Call Mr. Wooding, WA. 5477.

ANOTHER FINE VALUE
RIGHT at Peachtree, 2-story 8-room brick home; tile roof; 3 baths; 100-ft. lot. Call Mr. Wooding for special price, WA. 5477.
ADAMS-CATES CO.
Realtors.

27 PRINCETON WAY
NEAR Emory University. If you are wanting a home that is just a little different and built much better than the average house, this three-bedrm. home will delight you. It's extremely beautiful from attic to basement. Built by owner, has every added feature that any home lover could wish for. Exclusive. Mrs. Hazel, MA. 1638 day, VE. 3302 night.
CHAPMAN REALTY CO.

8 RMS. 100 ft. lot, $27.25 mo. Small cash payment. Drake, CH. 5048, CH. 2223.

East Lake

EDGEMOOR—New 5- and 6-room houses from $4,600. $32.00 mo. East Lake Dr. at 3rd Ave. Newbold Development Co., JA. 1577.

Grant Park

751 WOODSON ST., completely renovated in and out, ready to move into, $200 cash; $15 mo. CH. 1836, WA. 8120.

Druid Hills

MODERN 2-story brick home, 4 bedrooms, 2½ baths; large beautiful landscaped lot. Springdale road, just off Ponce de Leon. Automatic steam heat. Reasonable terms. 468 P'tree Arcade, WA. 6011.

Decatur

SHADOWMOOR DRIVE
WINNONA HEIGHTS. Beautiful 5-room red brick, situated on a nice level corner lot, modern to the minute, low FHA terms, near good school and car line. The last home to be built in this subdivision at the price we are asking. Come out today and let me show you. Go East College avenue to Avery street to first street south of Winnona Park school, one block east to property. See Mr. Huey or call DE. 2582 or VE. 1379 tonight.
JOHN J. THOMPSON & CO.

6-ROOM brick, 2 baths and break. rm., gas furnace, lrg. attic, level lot, 60x200, less than 2 yrs. old, owner transferred, no refinancing necessary, priced $6,750. This is worth investigating Call Mr. Morris, DE. 5775 or DE. 0519.
McLAIN-PEEPLES-MORRIS

MUST be sold immediately; new 5-room frame house, coal furnace, level lot 70x225. $200 cash will handle. Call Mr. Overstreet. DE. 1985. DE. 5775.

Avondale

NEW 5-room cedar shingle, coal furnace, auto. water heater, large attic, conven. schools and transportation, large lot 75x300; an attractive home, $4,300. Can arrange easy terms, call Mr. Morris, DE. 5775 or DE. 0519.
McLAIN-PEEPLES-MORRIS

West End

MUST BE SOLD
BEAUTIFUL 5-room tapestry brick, all modern conveniences, stoker, furnace heat. Large lot, shrubbery, close to Cascade and located best part Beecher St., convenient to churches, schools and stores. Price $5,250, easy terms. Scott Edwards, WA. 7991. Jacobs Realty Company.

10-RM. brick duplex, 2 furnaces, everything separate; rented $55 mo. Price $4,000. RA. 1910 or WA. 2226. J. D. Otwell.

East Point

TO BUY or sell South Fulton real estate. COWART-NOLEN CO. CA. 2153.

TO BUY or sell South Fulton real estate. COWART-NOLEN CO. CA. 2153.

Hapeville

BEAUTIFUL wooded lots, improvements, $225 to $345, 10% cash, $10 mo. CA. 2984.

Capitol View

6 ROOMS, suitable 2 families; 2 baths, garages. Stewart Ave. $1,000 cash, subject small loan. Addr. E-59, Constitution.

Miscellaneous.

THE undersigned will sell at public outcry within the regulars hours of sale before the courthouse door of DeKalb County, on May 6, 1941, for cash, the following property:

310 Murrayhill Ave., N. E.
Lot 7 in Block 1, Avondale Estates.
Lot on east side of Doyle St.
One-half interest in 300-2 Fair St.
One-half interest in 232 Sidney St.
One-half interest in 236 Sidney St.
One-half interest in 470 Kelley St.
One-half interest in 474 Kelley St.
34 acres in Land Lot 272, First District of Second Section, formerly Cobb, now Fulton County.
One-half interest in five and one-half (5½) acres in Land Lot 380 in the First District, Second Section of Cobb County.
One-half interest in twenty-five and seven-tenths (25.7) acres in Land Lot 332, 333 and 342 in the First District and Second Section of formerly Cobb, now Fulton, County.

EDGAR SULLIVAN,
Executor of the Will of C. W. Sullivan.

BUY A HOME
HAVE THE TITLE EXAMINED and INSURED by
Atlanta Title & Trust Co.

Auction Sales 121

WRITE Rowe Land Co., Buford, Ga. Reliable auctioneers for sale of property.

Florida Real Estate 125

FOR SALE—40,000-acre cattle ranch, good land and well stocked. Elton Hall, Melbourne, Florida.

Exchange Real Estate 126

2-STORY brick store, south Georgia town, for Atlanta rental property.
ALSO, farm lands, south Georgia, for Atlanta rental property.
5-ROOM residence, good south Georgia town, for Atlanta rental property.
GOOD 16-room hotel to trade for Atlanta rental property.
WALTER E. ARNOLD SR., JA. 1947.

Farms for Sale 127

319 ACRES, ½ timber, ½ excellent farm land, sell for $1,750 cash; $1,950 terms; near Americus. Timber will be worth this in about 3 years; double your money. Address C-90, Constitution.

Improved Georgia Farms
WRITE for list. Atlanta Joint Stock Land Bank. 400 Trust Co. of Ga. Bldg.

BUY LAND, don't wait, safe and sound investment. Call Mr. Green, MA. 8985.

Investment Property 129

BUFORD HWY—Close in, beautiful large tract, right to subdivide, reasonably priced to close an estate. Call Lorenzo Ewing, WA. 1511.

Lots for Sale 130

WEST Wesley road, lot 125x400. Price $1,500. Mayes, WA. 5217.

REAL ESTATE—SALE

Lots for Sale 130

BEAUTIFUL wooded lots, Beecher Hills, 80x260. Also choice building sites in Cascade Heights, Cascade Manor. Fully improved, ready to build on. Geo. L. Wilson, agent. RA. 1031.

WEST of Peachtree, ideal location, heavily wooded lot, 100 ft. frontage, every convenience; restricted; only $1,850. WA. 3111.
HAAS & DODD.

LARGE lot, trees and stream off Clairmont Rd., $350, cash or terms. McElroy, WA. 5477.

AUCTION, 20 home sites, DeFoor Ave., Wed., May 14th, 2 p. m. McGee Land Co., 323 Healey Bldg., MA. 3680.

FOR BEST selection North Side lots, call Burdett Realty Co., WA. 1011.

Suburban 137

SMALL ESTATE
10 ACRES—SMALL LAKE
BEAUTIFUL trees, lots of dogwood. 8-room house. Just 16 miles from Five Points. Right on Old Marietta highway. Drive out and see it today.
CHATHAM
Savings & Loan Co.
Smyrna, Ga.

NEAR NORTHSIDE DR., 13 rugged acres; all in beautiful woodland, huge oak, beech trees, dogwoods, sweet shrubs, azaleas, mountain laurel, rockfalls, spring lake site; enough forest pines to build 2 homes. A real bargain, $2,450. Call L. O. Lankford.
Adair Realty & Loan Co.
WA. 0100. Exclusive. Healey Bldg.

LISTEN TO THIS
ON a half acre wooded corner lot, close in to Decatur, almost new 5-room, modern bungalow, very pretty, for $2,750; terms. Mr. Wilson, DE. 3394.
WILLIAMS & BONE

A TRACT of 34½ acres facing 1,043 ft. on 1 road and 1,500 on side st. Some open land to cultivate; plenty of woodland; only $950; has no loan. Mr. Wilson, today, DE. 3394. Williams & Bone.

38 ACRES, fine bottom land on Nancy creek and Vaughn Mill creek, 600 feet paved frontage on Ashford Park Rd., 1 mile to left of Peachtree Rd. and trolley, $99 per acre. Geo. P. Moore, CH. 6122.

VERY attrac. 12½ timbered acres, beautiful springs, 11 miles north of Buckhead, elec., good rd., only $575. CH. 2293.

ADAMSVILLE—Big lots, $95 up, $5 down, $5 mo. Mr. Keith, MA. 3132. CH. 6114.

N. FULTON—Small acreage tract, spring branch; terms. McKinnon, CH. 3245.

Property for Colored 138

WE WILL build a 5-rm. house for you in HUNTER HILLS on large lot, garage, electric lights, no taxes, small down payment $17.50 per mo., title guaranteed, 604 Candler Bldg. WA. 5862, nights CH. 3296.

548 Emmett St., N. W. .... $1,250.
452 Rockwell St., S. W. .... $1,250.
Mr. Clarke. MA. 3614.

984 McDaniel, S. W. $1,500
450 Berkele St., near McDaniel . $1,250
FRASER REALTY CO., WA. 2944.

List Your Property Sale or Rent.
N. D. Jones, 239 Auburn. MA. 1820.

$2,500, CHESTNUT ST., near Parson; 7 rms., terms. Allen Realty Co. WA. 8287.

ASHBY, N. W.—4 rooms, bath, large lot, $2,750, terms. Kellett, MA. 9377.

Wanted Real Estate 139

WE SELL homes, farms, business properties, vacant lots, anywehere in Ga. or adj. states. For quick, satisfactory results, see or write us. Johnson Land Co., Haas-Howell Bldg., Atlanta, Ga., MA. 3132

HAVE client for Ansley Park home. Must be outstanding value. Mr. Barber. WA. 1971.

HAVE several clients for small homes. List with us for quick sale. Walter E. Arnold Sr. JA. 1947.

LIST your property for sale or rent with us. Cook & Green, WA. 5731.

WANT suburban homes, near Gordon and Marietta Rds. Gatchell, WA. 1801.

NEED suburban farm income, homes. John Low Smith. 402 Arcade JA. 4456.

LIST your for sale properties with us. Allen M. Pierce, Hurt Bld. MA. 3349

AUTOMOTIVE

Used Autos for Sale 140

Buicks

1941 MERCURY Super 2-Door..SPECIAL
1941 BUICK Special 4-Door.....SPECIAL
GRIZZARD MOTORS. JA. 2448.

Chevrolets

WE HAVE MORE THAN
75 Chevrolet Passenger Cars
Prices From $50 to $750
CONSISTING of 1941 demonstrators and prior models. All body types and a variety of colors.
"The Old Reliable."
JOHN SMITH CO.
Chevrolet Dealers.
530-40 W. Peachtree. 541 Spring St., N. W.

1938 CHEVROLET de luxe 2-door touring sedan, radio, heater and spotlight. Spotless mohair upholstery, original black finish and near new tires. Mechanically perfect. Very low mileage, owned and operated by one party. Will sell for $375 with $85 cash. $21.89 per month or trade. Call O. C. Miller, MA. 2281; HE. 7109-J.

DOWNTOWN CHEVROLET CO.
329 WHITEHALL ST. MA. 5000.
ALSO BRANCH LOT.
395 EDGEWOOD. JA. 5321.

1933 CHEVROLET 4-door sedan. Good paint, good tires, seat covers, runs good. Can be bought for $95 with $20 cash, bal. $10 mo. Call Jack Towns, MA. 2280.

For Best Buys in Used Cars.
East Point Chev Dealer. Inc. CA 2107

1938 Chevrolet Deluxe 2-Door......$395
H. D. McClure, 240 Whitehall, MA. 6586.

Chryslers

SOMMERS used cars are better. Cost no more. Harry Sommers, Inc., JA. 1834.

Fords

1940 FORD CONVERTIBLE
CLUB COUPE
BEAUTIFUL black finish, khaki top, white sidewall tires. This car looks and performs like new. Very low mileage. Will sell at sacrifice price. Call Mr. Rinks, MA. 8660.

1937 FORD CONVERTIBLE SEDAN, $345. A-1 MECHANICALLY. MA. 7627.

Lincoln-Zephyrs

FOR best appearance, performance, dependability and economy drive a Lincoln Zephyr. A demonstration will convince you. Frank Graham, Inc., 472 W. Peachtree. JA. 2568.

1937 LINCOLN ZEPHYR, 4-DOOR, RADIO, MOTOR COMPLETELY OVERHAULED, WILL SACRIFICE FOR $295. TERMS. CALL MR. ILER, VE. 9621.

1937 LINCOLN ZEPHYR sedan, radio, heater. Must sell at once, $325. HE. 5338.

Mercurys

1940 MERCURY 2-dor sedan, has radio, heater, good tires, original dark green finish that looks like new. Interior spotless. This car has only had one careful owner with very low mileage. Someone desiring a real nice used car should see this one. Will give good trade. Low financing on balance. For demonstration call Ralph Harper, JA. 2732 day; RA. 4600 night.
ATLANTA PACKARD MOTORS.

1940 MERCURY 4-door sedan, 10,000 miles, $695. Terms. WA. 2845.

Oldsmobiles

1937 OLDSMOBILE "6" 4-door sedan, original gray finish that looks good, clean interior, practically new tires, built-in radio, mechanically perfect. A nice little car for only $375 with $95 cash or trade and balance in small monthly notes. Call Roy Hunt, MA. 2280.

1938 OLDS 6 sedan, orig. finish, new tires, perfect condition, $395. Frank Hammond, 390 Spring, JA. 1635.

Packards

'40 PACKARD 6 sedan, radio, heater, $695. 116 Spring, opp. Sou. Rwy. WA. 7841.

Plymouths

1936 PLYMOUTH 4-door sedan. Splendid condition every way, good tires and very economical to operate. $225 on easy terms, or cheap car and small notes. Emery Hudson, HE. 1650.

'38 Plymouth Deluxe Cpe., 16,000 mi., $450 DeKalb Mtrs. Co., Decatur. DE. 8711.

AUTOMOTIVE

Used Autos for Sale 140

Plymouths

1939 PLYMOUTH DE LUXE SEDAN, NEW WHITE S. W. TIRES, RADIO, SEAT COVERS. WEATHERLY, DE. 3378.

1940 PLYMOUTH de luxe 2-door. A quality car. Sell at sacrifice. Phone Mr. Davis, VE. 2242; after 7, CA. 3535.

1937 PLYMOUTH 4-Dr. Sedan $345
Earl Pontiac Co., 489 P'tree. JA. 3303.

1938 PLYMOUTH SEDAN $195
Campbell's, 75 Cain St., N. E. WA. 4684.

Studebakers

1941 STUDEBAKER Champion deluxe club sedan; overdrive; driven only 7,000 miles.
Special Bargain.
Good trade and easy terms.
YARBROUGH MOTOR CO.
547 West Peachtree St. HE. 5142

1935 STUDEBAKER "6" sedan. A good buy; $95. Atlanta Mtrs., 27 Courtland.

Willys

GIVE equity in '40 model Willys coupe. See at 619 Killian St., S. E.

Miscellaneous

FULTON AUTO EXCHANGE, 190 Edgewood, MA. 2134. We finance our own notes, used cars, trucks. Good credit is the poor man's best friend—if yours has become impaired we can help you.

FIVE 1940 convertibles, Fords, Oldsmobiles, Hudsons; special prices. 116 Spring, S. W., opp. Southern Railway.

GOOD cars, $10 down, $2.50 per week See Lockett, 362 Edgewood Ave.

SEE me before you buy or sell. Hall Motors, 231 Spring, N. W. WA. 2263.

$10 DOWN, $2.50 weekly. We finance our own notes. 268 Edgewood Ave.

Auto Trucks for Sale 141

GOOD TRUCKS
'34 CHEVROLET panel, runs good $115
'32 INTERNATIONAL 4-cyl. cab and chassis 120
'37 FORD panel A-1 cond. 220
'37 CHEVROLET 1-ton pickup, clean 375
'39 G. M. C. 1½-ton panel, clean .. 385
10 cheap trucks, running, $35 up.
International Harvester Co. MA. 4440.

TRUCKS AT LOW PRICES
'34 Ford ½-ton, panel ....$ 85
'35 International, panel 125
'36 Ford ½-ton, pickup 165
'36 Dodge ½-ton, pickup 185
'37 Chevrolet ½-ton, panel 195
'35 Chevrolet 1½-ton, 157-W. B. 150
'36 Chevrolet 1½-ton, 157-W. B. 195
GENERAL MOTORS USED TRUCKS.
231 Ivy St. WA. 7151.

1940 FORD, 16,000 actual miles. Tractor type 95 H. P. motor. New truck guarantee. Will sacrifice and give liberal terms. Mr. Tribble, personally, MA. 8660.

1941 FORD, short wheel base, will sell or trade for long wheel base. Smith, CA. 2155.

FLEET OF TRUCKS, DUMP AND FLAT. ADDRESS G-64, CONSTITUTION.

'39 FORD stake long w. b. Special. EAST POINT FORD DEALERS, CA. 2166.

5 WHITES 702, Each $450
Call G. J. Siebens, 70 Boulevard, WA. 8242

Auto Trucks for Rent 142

HERTZ Truck Lease Service—Latest model trucks. Adequate ins. 40 Auburn Ave. WA. 8089; 80 Cain, N. E., WA. 4590.

BELLE ISLE U-DRIVE-IT SERVICE HAS A TRUCK OR CAR FOR EVERY OCCASION. 105 PRYOR ST. WA. 3328.

Tractors 156

TRACTOR, ONE BULLDOZER RD7. ADDRESS G-63, CONSTITUTION.

Trailers 157

DISTRIBUTORS NATIONAL, SILVER-MOONS AND ZIMMERS. H. & H. TRAILER SALES, NEW AND USED, 2747 BANKHEAD HIGHWAY, U. S. 78.

NOTICE—We are now located at our new address. 370 W. Peachtree, corner Alexander. Atlanta Trailer Mart. WA. 9135.

VAGABOND—Travelo, new, used, terms. Atl. Trailer Mart, 370 W. P'tree. WA. 9135.

ONE TRACTOR AND TRAILER. ADDRESS G-65, CONSTITUTION.

SCHULT—Travolite. New—Used—Terms. Burns Trailer Mart., Ivy and Baker.

Wanted Automobiles 159

WILL PAY $10 cash and $10 per month for 1936 Ford coupe, in good condition. Charles Gresham. WA. 1422.

TOP PRICES—SEE EVANS MOTORS 229 Spring St., N. W. JA. 2422

WANTED—CHEAP, USED WRECKED OR JUNKED CARS. JA. 1770.

PAY cash for late model car from owner. Austin Abbott, 266 P'tree. WA. 7070.

Motorcycles for Sale 164

INDIAN 4-cylinder motorcycle, new tires, new rings, $137. VE. 2237.

SMITH MOTORCYCLE CO. New & Used. 28 Simpson St., N. W. Ph. WA. 4060.

Automotive

Trucks
'40 Ford ½-Ton Pickup ... $445
'40 Chevrolet ½-Ton Panel $475
'39 Chevrolet ¾-Ton Panel $445
'39 ½-Ton Panel $375
'39 Ford ½-Ton Pickup ... $395
'38 Chevrolet 158-in. Closed Cab Chassis .. $375
'38 Ford ½-Ton Panel $275
'36 Ford 1½-Ton Closed Cab Chassis .. $245
A. M.
CHANDLER
INC.
212 W. Ponce de Leon, Decatur, Ga.
DE. 3363
Open Nights Until 9

Cadillac
Oldsmobile
Tremendous Sales New Cars Give Best Selection of Used Cars We Have Ever Had.
'38 Buick 41 Sedan...$495
'39 Buick 41 Sedan... 685
'37 Buick 41 Sedan... 395
'40 DeSoto Sedan 665
'39 Plymouth Sedan .. 495
'40 Olds Crs. Sedan... 865
'40 Packard 120 Sedan 795
'39 Cadillac 61 Sedan. 845
'38 Cadillac 60 Sedan. 685
"You Can Believe"
CAPITAL AUTO CO
Opp. Biltmore Hotel HE. 1200

Automotive

1939 PACKARD "6"
Sedan, driven only a few thousand miles. $150 worth of extra equipment $600
OTHERS $50 TO $2,000
Atlanta Packard
365-370 P'tree. JA. 2727

1939 Nash 2-Door
EXTRA CLEAN.
FINISH LIKE NEW ... $465
BOOMERSHINE'S
425 Spring St. JA. 1921

1937 TERRAPLANE
4-Door Sedan with trunk and radio. A-1 condition throughout. Can be bought for only $245
$50 Down, balance in small monthly notes or will trade.
MITCHELL MOTORS
352 W. Peachtree St. MA. 2280

Buick
'40 Plymouth
Convert. Coupe $695
Southern Buick, Inc.
215 Spring St., N. W.
JA. 3166 Open Eves. JA. 1480

1933 CHEVROLET
4-Door Sedan, 6 wheels, some real cheap transportation for only $95
$35 Down, balance easy monthly notes.
MITCHELL MOTORS
352 W. Peachtree St. MA. 2280

'40 Willys 4-Door
Sedan;
low mileage $495
Cash for Used Cars
J.L. BRISCOE & CO.
80 FORREST AVE. MA. 1173

1939 FORD
157-IN. W. B. STAKE BODY TRUCK $595
Ford
EAST POINT CO.
306-8 N. Main St. OPEN NIGHTS
East Point CA. 2166

C-A-S-H
for 1 to 100
Used Cars
We are still paying highest cash prices for good used cars.
EVANS MOTORS
229 Spring St. JA. 2422

'40 PONTIAC "6"
2-Door Touring Sedan, original black finish, factory built-in radio, 2-way air-conditioning unit; very low mileage; new-car appearance and performance for only $695
$195 Cash and balance in easy monthly notes or will trade.
MITCHELL MOTORS
352 W. Peachtree St. MA. 2280

6 REASONS
Why Business Is Good At
PIEDMONT
'40 Ford "60" 2-Dr. Sedan $445
'40 Studebaker Champ. 2-Dr. ... $445
'40 Ford De Luxe Coupe $445
'40 Chevrolet Coupe $445
'39 Chevrolet 4-Dr. Sedan $345
'39 Plymouth D. L. 4-Door $375
PIEDMONT MOTORS, Inc.
285 Spring St. WA. 8998

BEAUDRY'S
'37 FORD Station Wagon ...... SPECIAL
'40 FORD De Luxe 2-Door $595
'40 FORD Standard 2-Door $545
'39 FORD 1-Ton Closed Cab and Chassis $445
'39 FORD De Luxe 2-Door $465
'36 Chevrolet 4-Door Sedan .. $245
ERNEST G. BEAUDRY
"25 Years a Ford Dealer"
233 SPRING ST.
Corner Harris
Open Nights WA. 3297

F-C
CY COLOGY SEZ:
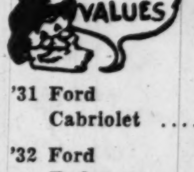

Buy Now!
'31 Ford Cabriolet $75
'32 Ford Tudor 75
'35 Packard 4-Door Sedan 125
'39 Ford Pickup Truck 195
Our Cars Are Reconditioned and Guaranteed. Many Others, Various Body Types.
FROST-COTTON
450 PEACHTREE ST. - MA 8660
Ford Dealers
F-C

THEY'RE AT WAR NEXT DOOR:

General Wavell's Army of Nile Used Equipment Made in Canada.

(This is the thirteenth in a graphic series: "They're at War Next Door," by George Lyon, who spent a month in Canada making an exhaustive study of the war effort. He talked with all kinds of people, in all walks of life. He rode with "tankers" at Camp Borden, studied all phases of the air training plan, questioned convoy heroes. Today he tells more about Canada's war industries.)

By GEORGE H. LYON

If you think this isn't a different kind of war, consider the fact that the army which used to travel on its stomach now puts its faith in a gas engine.

The fleet of 2,000 nondescript taxicabs which carried the defenders of Paris to the Marne in 1914 has found a modern prototype in a mechanized convoy of four-wheeled drive, balloon-tired trucks and lorries which have a maximum speed of 50 miles an hour.

The production of mechanized transport of this type is one of the real high spots of Canada's war effort. Canadian factories produced the motor equipment which carried General Wavell's Imperial Army of the Nile in its dramatic dash across Libya. She has built more than 100,000 of these vehicles since war began and they are now coming off the production line at the rate of more than 400 a day.

More of them are made in the Canadian plants of Ford, Chrysler, General Motors and Chevrolet. Newest product is the universal carrier, a fleet little unit which might be characterized as mechanized cavalry and which functions in just that capacity.

Weighs 8,200 Pounds.

Its outside measurements are 7 by 12 feet, its weight 8,200 pounds. It is powered by an 85 horsepower Ford V-8 engine. Its caterpillar tracks are driven by sprocket wheels which take the place of regular wheels; it can go 45 miles an hour over all kinds of country. I rode up hill and down dale in one of these carriers at Camp Borden and can testify that they can do just about everything but climb trees.

Unlike the tank, the universal carrier has no armor plate on the top but depends on its speed and maneuverability to evade bombing. Bottom and sides have plates of sufficient thickness to repel bullets of all ordinary calibres, but not anti-tank shells. It is called a universal carrier because it can carry a variety of armament and can be used for a variety of purposes; it is armed for defense but its chief function is that of a conveyor of troops and supplies. Two men constitute the usual crew, a driver and a radio operator who also serves as gunner. A single Bren machine gun is mounted in a fixed position at the front of the machine and there are also mountings at four corners of the hull, enabling the gunner to move his gun from place to place for defense against aircraft.

The mechanized transport now coming off Canadian assembly lines includes almost every known type of war vehicle—1,800-pound staff cars, wireless trucks, three-ton lorries, which will carry 25 men; artillery tractors, light "bugs," which are really four-wheeled motorcycles, and huge traveling workshops with lathes and welding equipment. Most of them are angular, snub-nosed jobs built to British specifications.

Army men say they have to be three times as tough as a commercial truck and that reports from British fighting fronts show them to be just that. Even when they seem to be completely bogged down in mire they manage to extricate themselves by the use of a self-contained cable and winch. With four wheels geared to the engine they can apply their power more effectively in bad going. Canadian manufacturers, I think, are justified in saying that the Army's mechanical transport has got what it takes and that it is coming off production lines in remarkably large quantities.

Good Job With Bren.

The dominion has done an equally good job in the production of the Bren light machinegun. This automatic firer, which weighs only 21 pounds and spits out 30 nickel-jacketed bullets in four seconds, was invented in Brunn, Czechoslovakia, and perfected in Enfield. Construction of the names of the two cities resulted in "Bren." It can be fired from a tripod on the ground, mounted on a truck and can be used against aircraft. Huge production of the Bren gun is the more remarkable because Canada never before had manufactured such equipment. I am not permitted to give exact production figures, but I may say that one factory is now making 95,000 automatic guns a year and most of them are Brens.

The story of Canada's experience in building airplanes and ships is not such a happy one, but there are good reasons for this. An early and serious bottleneck in plane production arose from the fact that Canada had no airplane industry before the war, plus the added fact that prior to June, 1940, England had virtually told her she need build no planes. So the dominion got off to a late start, piecing out equipment for her air training plan with ships bought in the United States. First attempt to do a large scale job resulted in a fiasco when Federal Aircraft, a government-supervised operation, went sour. Munitions Minister Howe was in England, delivery of parts by sub-contractors got far off schedule and the whole plan had to be re-engineered. Now Mr. Howe thinks he's going to begin to get production fairly soon, but the critics of the Conservative opposition, however, have not been wholly silenced.

Compared With U. S.

Many, however, think that Canada's production of 180 planes a month isn't a bad job and compares favorably with United States figures of 1,200 when the population ratios of the two countries—one to ten—is considered. In addition to trainers, privately-owned plants are making Hurricane fighters, Stranraer flying boats, Bristol Bolingbrokes, North American Harvards and Noorduyn Norsemen. A new bomber, similar to the American Consolidated, will soon be put into production. The airplane industry now has 25,000 employes in Canada and orders on its books totalling more than $125,000,000.

Canada makes no airplane engines and believes that development of such an industry would be an impossible task at this time. She buys many engines in the United States. Eventually, I think, the building of airplanes will become one of Canada's major industries. It is already well on its way, but as yet there has been no all-out effort.

Tomorrow—The Commonwealth Air Training Plan.

(This article was written in the United States and not subject to censorship. While in Canada I talked with a number of censors and gained a thorough knowledge of their problems. Because I do not wish to furnish any information of military value to the Axis powers, I have endeavored in writing these pieces to conform to the Canadian censorship. For this reason many names of persons, ships, places and dates are purposely omitted.—George Lyon.)

(Copyright, 1941, by The Newspaper PM, Inc., in the U. S., Canada and all the countries in the International Copyright Union. Reproduction in whole or in part strictly prohibited.)

SCHNEER'S features

15 DIAMOND

14-Kt. ENGAGEMENT RING

ONLY 25c DOWN AND 50c WEEKLY

THE BIGGEST VALUE EVER SHOWN IN ATLANTA

$19.75

EXQUISITE 15 GENUINE DIAMOND 14K SOLID GOLD ENGAGEMENT RING

Takes Only 3 Minutes to Open Your Account

SCHNEER'S

48 WHITEHALL ST.

AUNT HET

By ROBERT QUILLEN

"This book I'm readin' says George Washington was first in everything, and I always thought he married a widow."

JUST NUTS

TODAY'S CROSSWORD PUZZLE

ACROSS.

1 Self-possession.
7 Earldoms.
15 Dizzy person.
16 Make heat-proof.
17 Re-entitle.
18 Early Briton.
19 Muffin.
20 Finial.
21 Acknowledge.
23 Memoranda.
25 Concerning.
26 Bristle.
28 Dry, as wine.
30 Markers for course of flight.
32 Appointment.
34 Saleratus.
36 Admission.
37 Rushed violently.
39 Demolish.
40 Stocky.
43 Jellylike material.
44 English letter.
46 Weight of India.
47 Pain.
49 Deprivation of office.
52 Rocky eminence.
53 Essence.
54 Right-hand page.
58 Threefold.
60 City's center.
62 Excursion.
63 Compass point: abbr.
64 Facilitated.
66 Pithy saying.
68 Lodging house.
69 Netherlands commune.
71 Arrow poison.
73 Red-brown pigment.
75 Revolver attachment.
77 Not fit.
78 Nettle-like plants.
79 Pine leaf.

DOWN.

1 Apprehend.
2 Young frog.
3 Gentleness.
4 Palm leaf: var.
5 Informal entry: colloq.
6 Fermentations.
7 Apple seed.
8 Wife of Geraint.
9 Adventures.
10 Rough-surfaced.
11 Mulberry.
12 Choke.
13 Perpetuate.
14 School period.
22 Sheltered.
24 Winged.
27 Pale color.
29 Mountain pass.
31 Harem rooms.
33 Strong pull.
35 Seemliness.
38 Pungency.
40 Stronghold.
41 Authorize.
42 Siam's new name.
45 Spike of corn.
48 Sea birds.
50 Contemptuous exclamation.
51 Permit.
55 Fabricated.
56 Burrow.
57 Resplendent.
59 Mimicking.
61 Boatswain.
65 Forest animal.
67 Tooth.
70 Israelitic priest.
72 Vetch.
74 Scotch uncle.
76 Printer's measure.

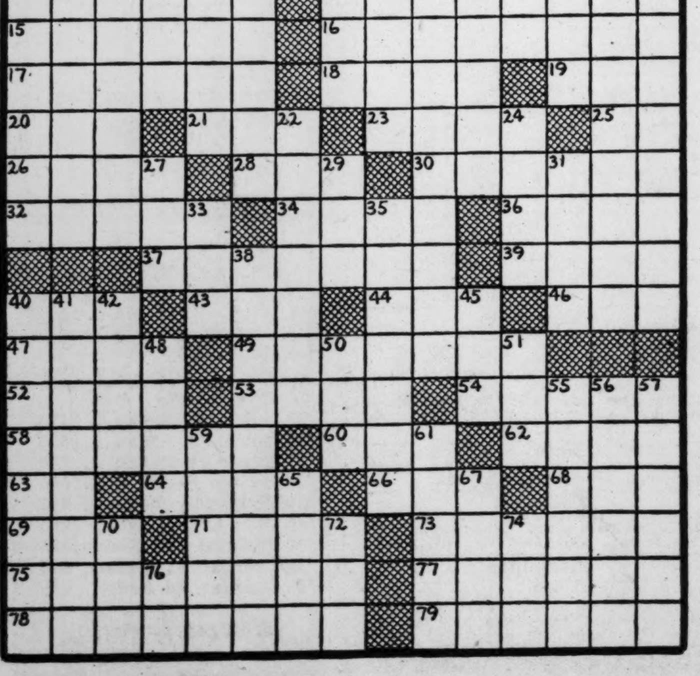

Solution to Yesterday's Puzzle.

A	N	N	O	Y	S		A	D	D	A		D	A	Y
S	E	E	S	E	E		P	E	E	R		E	Y	E
S	E	E	S	A	W		P	E	E	T	W	E	E	T
E	D	D	A		E	V	A		D	E	E	R		
R	E	L		A	D	U	L	T		L	E	W	I	S
T	R	E	E	D		G	L	O	W		K	E	N	O
			R	E	E		S	L	A	B		E	C	U
B	E	B	E	E	R	U		A	C	A	U	D	A	L
E	M	U		M	I	R	A		O	R	T			
D	I	S	C		S	A	C	S		M	E	C	C	A
S	T	Y	L	E		L	E	E	K	S		H	A	D
		B	U	G	S		P	E	A		T	I	R	O
B	O	O	B	Y	I	S	H		P	E	E	L	E	R
A	D	D		P	R	O	A		P	E	E	D	E	E
D	E	Y		T	E	L	L		A	L	D	E	R	S

THE GUMPS
Nobody Puts Anything Over on Andy

LITTLE ORPHAN ANNIE
Innocent Until Proved Guilty

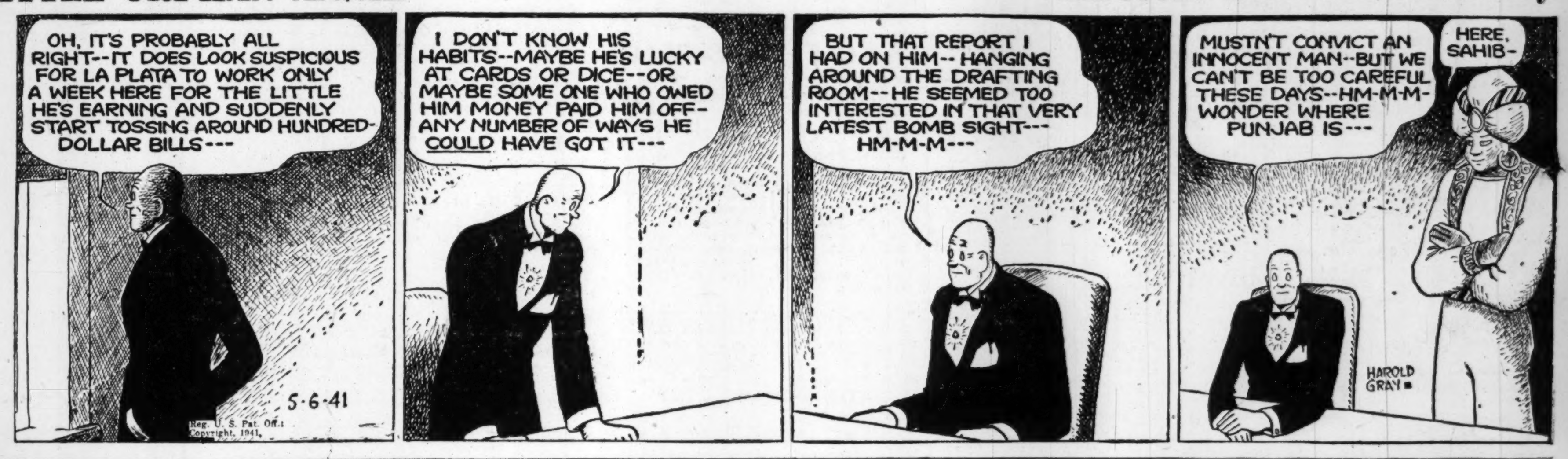

MOON MULLINS
The Lady in Question

DICK TRACY
Penthouse Passenger

JANE ARDEN—By Monte Barrett and Russell Ross
I'm Taking No Chances

Reg. U. S. Patent Off.

SMITTY
Looks Bad

MASH a cold cake of Fleischmann's Yeast in a dry glass with a fork, then add a little tomato juice, milk, or water and **STIR** till blended . . . then fill glass, stir again, and **DRINK** . . . twice a day. It's especially delicious in tomato juice.

SUPERMAN—By Jerry Siegel and Joe Shuster

The Solution!

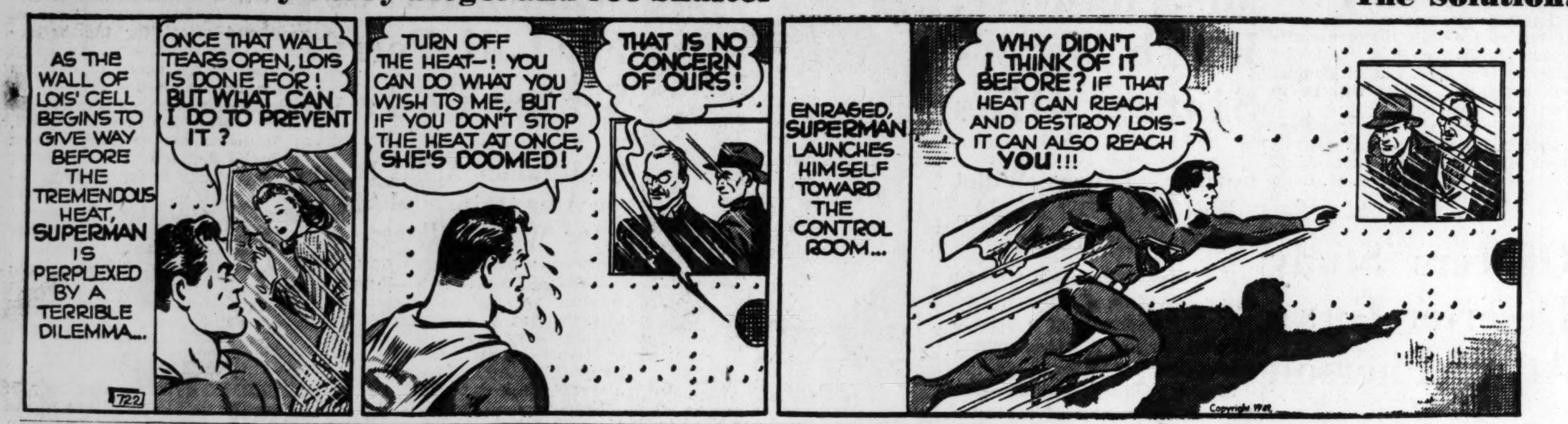

TERRY AND THE PIRATES

Burma Shakes a Wake

MARY WORTH'S FAMILY

By Dale Allen

SMILIN' JACK

Skyway

TARZAN—No. 524

A Forced Alliance

By Edgar Rice Burroughs

They'll Do It Every Time

By Jimmy Hatlo

Map Your Life According to Its Plan

If you would like to have an Astrological Chart covering your sign of the Zodiac, THE CONSTITUTION will be glad to send it to you. All that is necessary is to fill and follow directions in this coupon:

Alice Denton Jennings,
The Atlanta Constitution,
Atlanta, Ga.

I enclose:
1. Self-addressed stamped envelope.
2. Ten cents in coin to cover mailing.

I was born: MONTH——DATE——YEAR——

Name—————— Address—————— City——————

You may obtain as many Astrological Charts as you wish for your family and friends. There is nothing to do except to send in the birthdate, address, self-addressed stamped envelope and 10 cents in coin to cover EACH birthday, in accordance with this coupon.

Your Horoscope for Today

By ALICE DENTON JENNINGS, Noted Atlanta Chirologist.

What today means to you if you were born between:

What today means to you if you were born between:

March 21st and April 19 (ARIES)—The influences operating today are such that may suddenly break up some existing conditions in your life. You may have to guard against a dogged determination to go ahead no matter what the outcome. Therefore the day is not especially auspicious for changes or radical departures from routine.

April 20th and May 20th (TAURUS)—The entire day and evening favors mechanical and industrial activities. The day favors new contacts, real estate transactions, mechanical works, radio, experimenting and unusual and progressive pursuits.

May 21st and June 20th (GEMINI)—The period previous to 3:55 p. m. favors dealing in real estate and matters that have already been started. After 3:55 p. m. a feeling of nervousness may predominate. The period suggests sticking to routine matters.

June 21st and July 22nd (CANCER)—The period previous to 12:20 noon favors sticking to routine matters. Between 12:20 noon and 5:54 p. m. favors attending to business matters, financial affairs. After 5:54 p. m. favors mechanical and industrial ideas.

July 23rd and August 22nd (LEO)—The entire day and through 1:25 midnight should be an inspirational, artistic and creative period, when your visions artistically, creative and for matters of beauty, can be put into practical form. Dealings with others should have pleasant results.

August 23rd and September 22nd (VIRGO)—The entire day favors new and important undertakings. You may have opportunities to accomplish something towards your highest ideals today and until 11:42 p. m. good will and co-operation should be more easily attained.

September 23rd and October 22nd (LIBRA)—Between 7:07 a. m. and 8:31 p. m. favors work that requires patience and time. Between 8:31 p. m. and 10:09 p. m. is not a favorable time to give in to tempers and for hasty action. After 10:09 p. m. favors work of an inspirational nature.

October 23rd and November 21st (SCORPIO)—Before 4:35 p. m. is an excellent period to evolve new ideas and methods. Great strides can be made along intellectual, education and legal lines. After 4:35 p. m. favors attending to routine matters and avoiding extremes.

November 22nd and December 21st (SAGITTARIUS)—Harmonious vibrations operate before 1:40 p. m. for pleasant and profitable contacts in finances, domestic affairs and business matters. The remainder of the day and evening favors sticking to routine.

December 22nd and January 19th (CAPRICORN)—The entire day and until 9:57 p. m. favors business and financial matters. After 9:57 p. m. it would be well to pay attention to details to avoid misunderstandings or deceptions.

January 20th and February 18th (AQUARIUS)—The period between 1 noon and 7:45 p. m. does not especially favor signing contracts or entering into new agreements. After 7:45 p. m. appears to be the better part of the day for entering into agreements and signing papers.

February 19th and March 20th (PISCES)—During the morning hours and until 1:19 noon those with whom you associate may be unusually helpful, and avenues of endeavor that cater to the assistance of humanity should find surprising success. Between 1:19 noon and 7:21 p. m. favors social dealings with friends and relationships.

Today's Radio

Tuesday's Program

These Programs Are Given in
EASTERN STANDARD (ATLANTA) TIME
and are subject to change by the stations or networks without notice.

WGST 920	WSB 750	WAGA 1480	WATL 1400
MORNING			
5:30 Silent	Dixie Farm Hour	Silent	Silent
5:55 Silent	Dixie Farm Hour	Silent	Silent
6:00 Sundial	Dixie Farm Hour	Charlie Smithgall	News
6:10 NEWS—Constitution	Dixie Farm Hour	Charlie Smithgall	News
6:15 Mountaineers	Old Time Tunes	Charlie Smithgall	Old Time Tunes
6:30 Sundial	Dan's Radio Folk	Charlie Smithgall	Top of Morning
6:45 Hal Burns' Varieties	Merry-Go-Round	Charlie Smithgall	Top of Morning
7:00 News of Europe	Merry-Go-Round	Charlie Smithgall	News; M'ning Man
7:15 Sundial	News	Charlie Smithgall	Good Morning Man
7:30 Sundial	Studio Program	Charlie Smithgall	Good Morning Man
7:45 News; Sundial	Merry-Go-Round	Charlie Smithgall	Good Morning Man
8:00 Sundial	News; Studio	Breakfast Club	Good Morning Man
8:10 NEWS-Constitution	Studio Program	Breakfast Club	Good Morning Man
8:15 Dearest Mother	Studio; Go-Round	Breakfast Club	Good Morning Man
8:30 News; Sundial	Cracker Barrel	Breakfast Club	Good Morning Man
8:45 Grimm's Daughter	Gospel Singer	Breakfast Club	Good Morning Man
9:00 Just Home Folks	Bess Johnson	News and Music	News; Glen Gray
9:15 Myrt and Marge	Ellen Randolph	Hudson's Music	Organ Program
9:30 Stepmother	Enid Day	Radio Neighbor	Singing Strings
9:45 Woman of Courage	Road of Life	Radio Neighbor	Words and Music
10:00 Mary Lee Taylor	Mary Marlin	Top Tunes at 10	News; Rev. Wade
10:15 Martha Webster	Pepper Young	Top Tunes at 10	Rev. A. M. Wade
10:30 Big Sister	News; Orchestra	Bible Class	Choir Loft
10:45 Jenny's Stories	Twig Is Bent	Bible Class	News
11:00 Kate Smith's Chat	News and Band	Bible Class	News;Ensemble
11:15 NEWS-Constitution	Words and Music	Luncheon Music	Music Portraits
11:20 Musical Pickups	Words and Music	Luncheon Music	Music Portraits
11:30 Linda's First Love	Farm, Home Hour	Church of Christ	Glen Miller Or.
11:45 Our Gal Sunday	Farm, Home Hour	Jamboree	Melodic Moments
AFTERNOON			
12:00 Life Beautiful	Farm, Home Hour	News; To Announc	News; B. Crosby
12:15 Woman In White	Farm News	Ted Malone	Edith Adams
12:30 Right to Happiness	News	Pop Eckler	Okay Boys
12:45 The Goldbergs	Weather-Markets	Pop Eckler	I'll Find Way
1:00 Young Dr. Malone	Country Church	Mid-Day Varities	Cedric Foster
1:15 Joyce Jordan	Health's Sake	West; Varities	To Announce
1:30 Afternoon Brevities	Georgia Jubilee	Pine Ridge Boys	Bloch's Music
1:45 Kate Hopkins	Georgia Jubilee	Army Band	Hampton's Music
2:00 Sidewalk Snoopers	Against Storm	Orphans-Divorce	News; Orchestra
2:15 Interlude	Ma Perkins	Honeymoon Hill	George Fisher
2:20 NEWS-Constitution	Ma Perkins	Honeymoon Hill	George Fisher
2:30 Guide; Chuck Wagon	Guiding Light	John's Wife	T. Dorsey's Or.
2:45 Chuck Wagon	Vic and Sade	Just Plain Bill	River Shufflers
3:00 Chuck Wagon	Backstage Wife	Mother of Mine	News; Swing
3:15 We, The Abbotts	Stella Dallas	Club Matinee	Swing Session
3:30 Bess Johnson	Lorenzo Jones	Club Matinee	Swing Session
3:45 London Fire Fighters	Widder Brown	Club Matinee	Swing Session
4:00 Marine Program	News	Vignettes	John B. Hughes
4:15 NEWS-Constitution	Portia Faces Life	Chansonettes	Benny Goodman Or
4:20 Hits and Encores	Portia Faces Life	Chansonettes	Benny Goodman Or
4:30 Hits and Encores	Three Romeos	Melody Lane	Tea Times Tunes
4:45 Scattergood Baines	Odd Jobs	Melody Lane	Safety Program
5:00 Sidewalk Snoopers	Airport Reporter	Irene Wicker	News
5:15 Singin' Sam	Music Fragments	To Announce	Thompson's Or.
5:30 Serenade	Reveries	Superman	Milo-Warner
5:45 Edwin C. Hill	News	News	Capt. Midnight
EVENING			
6:00 Lucky Nos.; Music	Fred Waring	Easy Aces	Fulton Lewis Jr.
6:15 Sports Review	European News	Mr. Keene	Here's Morgan
6:30 Second Husband	Richard Himber	Mirimba Orchestra	George Adams
6:45 Second Husband	H. V. Kaltenborn	Baseball Scores	Dance Music
7:00 Missing Heirs	Johnny Presents	Jenkin's Music	Wythe Williams
7:30 First Nighter	Horace Heidt	Question Bee	Scholarship
8:00 We, The People	Battle of Sexes	Grand Central	News; From Mexico
8:30 Learning Invitation	Fibber McGee	Concert Music	Gould's Music
9:00 Glenn Miller's Or.	Bob Hope	Dance Music	Raymond Swing
9:15 News; Dance Time	Bob Hope	Crackers-Pebs	Fulton Lewis Jr.
9:30 Ports of Call	College Humor	Crackers-Pebs	Secretary Stimson
10:00 Amos and Andy	Sports News	Crackers-Pebs	News; Gene Krupa
10:15 Lanny Ross	News	Crackers-Pebs	Interlude
10:30 News; Dance Music	Ballad Time	Crackers-Pebs	Jan Garber's Or.
11:00 NEWS-Constitution	News; Sports	Crackers-Pebs	News; Bowling
11:10 Music You Want	Sports; Workshop	Crackers-Pebs	Bowling; Music
11:30 Music You Want	Bernie Cummings	Brown's Orchestra	News; Orchestra
12:00 Sign-Off	Richard Himber	Sign-Off	News; Orchestra
12:30 Silent	Bobby Ramos' Or.	Silent	Stabile's Music
1:00 Silent	Sleepy Hollow	Silent	News; Sign-Off
1:30 Silent	Sign-Off.	Silent	Silent

On the Network

6:00—F. Waring's Time—nbc-red-east. Herbert Foote & Org.—nbc-red-west. Easy Aces, Drama Serial—nbc-blue. Amos and Andy, Serial Sketch—cbs. Fulton Lewis Jr. & Comment—mbs.
6:15—War News From Europe—nbc-red. Mr. Keen, Dramatic Serial—nbc-blue. Lanny Ross Song Program—cbs-east. Here's That Morgan Program—mbs.
6:30—Jayne Cozzens, Sip'no—nbc-red. Marimba Dance Mus. Orc.—nbc-blue. Second Husband, Helen Menken—cbs. Arthur Hale News Comment—mbs.
6:45—Kaltenborn's Comment—nbc-red. Sam Balter in Sports Talk—mbs-east.
7:00—Johnny Presents Orc.—nbc-red. Lillian Cornell, Songs, Orc.—nbc-blue. Court of Missing Heirs Drama—cbs. Wythe Williams and Comment—mbs.
7:15—Talk on Selective Service—mbs.
7:30—Horace Heidt and Quiz—nbc-red. Uncle Jim's Question Box—nbc-blue. "The First Nighter," Dramatic—cbs. Time Out for Dance Orc.—cbs-Dixie. Ned Jordan's Spy Story—mbs-west. Antonini Concert—mbs-New England.
7:55—Bob Trout and Comment—cbs.
8:00—Battle of Sexes & Quiz.—nbc-red. Grand Central Station Play—nbc-blue. We, the People, Guest Programs—cbs. Dance Music Orchestra & Solos—mbs.
8:15—Mexico Comments; Music—mbs.
8:30—Fibber McGee & Molly—nbc-red. Concert Musicale; Jingles—nbc-blue. Invitation to Learning, Guests—cbs. Morton Gould's Orch. Concert—mbs.
9:00—Bob Hope and Variety—nbc-red. Our New American Music—nbc-blue. Glenn Miller & His Orchestra—cbs. Raymond Gram Swing Speaks—mbs.
9:15—Public Affairs Guest Talks—cbs. Dance Music Orchestra Period—mbs.
9:30—College Humor Prog.—nbc-red. Four Clubmen and Their Songs—cbs. Dance Music Orchestra Period—mbs.
9:45—Late War News Broadcast—cbs. To Be Announced (15 m.)—nbc-blue. Gephart's Sentimental Concert—mbs.
10:00—Dance Music Orc.—nbc-red-east. Fred Waring's repeat—nbc-red-west. Dancing Music Orchestra—nbc-blue. Dance Music Orchestra, Songs—cbs. Radio Newsreel from England—mbs.
10:15—Dance Orch. & News—cbs-nbc.
10:30—Dance Music Orcs., News—mbs.

Short Wave

MOSCOW—7 P. M.—Broadcast in English. RV96, 15.40 meg., 19 m.; RNE, 12 meg., 25 m.

BUDAPEST—7:30 P. M.—Radio Orchestra; News of the Hungarian's World Association; News in English; National Anthem. HAT4, 9.12 meg., 32.8 m.

LONDON—7:45 P. M.—Headline News and Views. Commentator: Lindley Fraser. GSC, 9.58 meg., 31.3 m.; GSD, 11.75 meg., 25.5 m.; GSL, 6.1 1meg., 49.1 m.

TOKYO—8:05 P. M.—News in English; Report. JZK, 15.16 meg., 19.7 m.; JLG4, 15.10 meg., 19.8 m.

LONDON—9 P. M.—"Democracy Marches." Talk by William Holt. GSC, 9.58 meg., 31.3 m.; GSD, 11.75 meg., 25.5 m.; GSL, 6.11 meg., 49.1 m.

ROME—10 P. M.—News in English. 2RO3, 9.63 meg., 31.1 m.; 2RO4, 11.81 meg., 25.4 m.; 2RO6, 15.30 meg., 19.6 m.

BERLIN—10:30 P. M.—News in English. DJD, 11.77 meg., 25.4 m.; DZD, 10.54 meg., 28.5 m.; DXP, 6.03 meg., 49.7 m.

LONDON—10:30 P. M.—Radio Newsreel. GSC, 9.58 meg., 31.3 m.; GSD, 11.75 meg., 25.5 m.; GSL, 6.11 meg., 49.1 m.

GUATEMALA—11 P. M.—Hawaiian Music. TGWA, 9.68 meg., 31 m.

TOKYO—12:15 A. M.—Talk; Music. JZK, 15.16 meg., 19.7 m.; JZJ, 11.80 meg., 25.4 m..

MOSCOW—3 A. M.—English Period. RV96, 15.18 meg., 19.7 m.

Mon. thru Fri.— WGST

NEW—THRILLING
JOYCE JORDAN
GIRL INTERNE
How love and romance can complicate a girl's career as a doctor.
1:15 P. M.

PROCTOR AND GAMBLE PRESENTS EACH MONDAY THRU FRIDAY

12:00 NOON— "LIFE CAN BE BEAUTIFUL" (IVORY FLAKES)

12:15 P. M.— "WOMAN IN WHITE" (OXYDOL)

12:30 P. M.— "RIGHT TO HAPPINESS" (CRISCO)

12:45 P. M.— "THE GOLDBERGS" (DUZ)

WGST 920 ON YOUR DIAL

Calamity Jane Daughter Guest On We, People

Newspaper Man To Tell of War Conditions in Canada at 8.

Calamity Jane's daughter, Mrs. Jean Hickok McCormick, will reveal some little known facts about her quick-trigger mother when she appears as special guest of Master of Ceremonies Gabriel Heatter on "We, the People," over WGST tonight at 8 o'clock.

Mrs. McCormick, who didn't know that the famous character of the Old West was her mother until after she was dead, will read a confession written by Calamity Jane in her last years in Deadwood, S. D.

Other guests on the program will include George Lyon, New York newspaperman, and Dorsha Hayes, author of "The American Primer."

Lyon, who has spent much of his time in Canada since the start of the war, will tell of current conditions in the Dominion and explain the attitude of the average man-on-the-street toward the war. Miss Hayes will give her views on democracy.

FIRST NIGHTER HAS COMEDY TONIGHT

A wide-eyed American girl in Moscow, who is determined to work for her papa's newspaper syndicate, stirs up plenty of mad merriment during the comedy, "Yankees Abroad," by Ruby Gruber, to be presented by "First Nighter" over WGST tonight at 7:30 o'clock.

Barbara Luddy portrays the young lady who is sent to Russia to understudy her father's top correspondent. Les Tremayne is cast as the gent who becomes annoyed by having his footsteps dogged during business hours. He finally tells the girl to "go to the Kremlin and interview Lenin." Naively, the girl obeys. She actually succeeds in getting into the famous building, and the results of her venture are nothing short of extraordinary.

GLENN MILLER MUSIC COMES FROM HOLLYWOOD

Glenn Miller, in Hollywood making the picture "Sun Valley," brings his "Moonlight Serenade" sweet-and-swing melodies from Station KNX, Columbia network's station in the film capital.

This program will be heard over WGST.

Paula Kelly, dark-eyed queen of rhythm, sings some exciting new hits and the "Modernaires," one of radio's most popular quartets, is heard in some perfect harmonizing.

Our phone number is WA. 4122

Borrowers O. K. Our Fair Rates

Anyone who has come to us for help with a cash loan will tell you our rates are fair. We supply from $30 to $1,000 on furniture, diamonds or a car, etc. Prompt service — easy monthly payments arranged for your convenience.

See B. L. Lassiter or E. H. Buck

SOUTHERN DISCOUNT COMPANY
220 Healey Bldg., WAlnut 4122

FLAVORED WITH FRESH ORANGES

5¢
10 OUNCES

A Delicious, Tangy Drink with REAL Food Value—Contains More Than 50 Units (Int.) Vitamin B 1. Try it Today!
HOME CARTON-6 BOTTLES 25c

Funeral Notices

WOOD, Mr. R. M.—The friends and relatives of Mr. R. M. Wood, Mr. and Mrs. R. D. Wood, and Mr. and Mrs. Charlie Shepherd are invited to attend the funeral of Mr. R. M. Wood this (Wednesday) afternoon at 3 o'clock at Rock Chapel Methodist church. Interment in churchyard. A. S. Turner & Sons.

LATHAM, Mr. Lowry W. (Joe)—The friends of Mr. and Mrs. L. W. (Joe) Latham, Thelma and Mary Ann Latham, Mrs. Lillian Latham, Mr. Sam Latham, Mr. and Mrs. S. P. Bankston, all of Atlanta; Mr. and Mrs. E. H. DeBardeleben and Mr. and Mrs. George S. Barker, of Smyrna, Ga., are invited to attend the funeral of Mr. Lowry W. (Joe) Latham Tuesday, May 6, at 2 o'clock from the chapel of Awtry & Lowndes, Rev. H. J. Aycock officiating. Pallbearers selected will assemble at the residence, 283 Josephine street, N. E., at 1:30. Interment, West View cemetery.

SINGLETON, Mr. Claude T.—age 58, passed away at his home, 136 Sylvan drive, Brookhaven, Ga. He is survived by his wife; one son, Mr. R. G. Singleton; one daughter, Miss Geneva Singleton, all of Brookhaven, Ga.; two sisters, Mrs. M. W. McElroy, Mrs. Joe S. Paden, both of Lawrenceville; two brothers, Mr. L. J. Singleton, of Brookhaven, and Mr. Ed Singleton, of Lawrenceville, and a niece, June Branville. Funeral services will be conducted from Duluth Methodist church Tuesday afternoon, May 6, 1941, at 3 o'clock, Rev. John Cobb officiating. Interment, churchyard. Funeral cortege will leave the residence at 2 p. m. F. Q. Sammon Funeral Home, Lawrenceville, Ga.

WAITS, Little Miss Edna Mae—The friends and relatives of little Miss Edna Mae Waits, Mr. and Mrs. A. Waits, Austell, Ga.; Edward Lee Waits, Mr. and Mrs. R. D. Waits, Mr. and Mrs. J. E. Waits, Mr. and Mrs. Ben Waits, Mr. and Mrs. J. R. Waits, of Clarkston, Ga.; Mr. and Mrs. G. W. Collier, Lake Junaluska, N. C.; Mr. and Mrs. Eugene Burris, Mr. and Mrs. Jack Hartness, Rocky Face, Ga., and Mr. A. A. Waits, Clarkston, Ga., are invited to attend the funeral of little Miss Edna Mae Waits Tuesday afternoon at 2 o'clock from the Mt. Harmony church, the Rev. G. W. Southard officiating. Interment in churchyard. The gentlemen selected to serve as pallbearers will please meet at the residence at 1:45 o'clock. Mayes Ward & Company, 408 Church street, Marietta, Ga.

WRIGHT, Mr. Charles Parks—The friends of Mr. and Mrs. Charles Parks Wright, Mrs. R. A. Wright, Mrs. Ola Thrash and Mr. and Mrs. E. C. Wright are invited to attend the funeral of Mr. Charles Parks Wright this (Tuesday) morning at 10 o'clock from Park Avenue Baptist church. Rev. L. E. Smith will officiate. Interment, College Park cemetery. The following gentlemen will please act as pallbearers and meet at the church at 9:45 o'clock: Chief G. Neal Ellis, Capt. E. W. Guinn, Lieut. C. D. Hardeman, Lieut. S. B. Satterfield, Mr. E. B. Brooks and Mr. Newt Wright. Members of Atlanta Police Department will serve as honorary escort and meet at the church at 9:45 o'clock. The remains will lie in state at the church from 9 o'clock until funeral time. J. Austin Dillon Co., funeral directors.

RIDDLE—The friends and relatives of Mrs. Laura Willet Riddle, Mr. and Mrs. Omar Holliday, Los Angeles; Mr. and Mrs. Hugh M. Willet, Mrs. Laurie Davis Webster, Col. and Mrs. Benjamin Mart Bailey, Mr. and Mrs. Hudson Moore, Denver, Col.; Mr. and Mrs. Horton Watkins, St. Louis, Mo.; Mr. and Mrs. Lawrence Willet, Mr. and Mrs. Joseph Holliday, Kansas City, Mo., are invited to attend the funeral of Mrs. Laura Willet Riddle Tuesday, April 6, 1941, at 4 o'clock, at the interment in Riverside cemetery, Macon, Ga., Dr. J. E. Sammons officiating. The pallbearers will be Dr. Spright Dowell, Mr. Alfred Willingham, Mr. Milton Heard, Dr. W. G. Lee, Judge Bootle, Mr. F. R. Martin and Dr. Hanfford Johnson. H. M. Patterson & Son.

Florists

FLOWERDELL Florist. Reasonable prices. Prompt deliv. 282 P. de Leon. VE. 2141.

HUGH KARSNER Flower Shop—Floral designs deliv. Modest prices. VE. 8422.

Cemeteries

MAGNOLIA—BE. 9137

Monuments

election on hand; 25% discount. DIXIE MARBLE & GRANITE CO. DE. 2321. E. Howard & Barry St., Decatur

DR. L. H. MELLER
DENTISTS
57½ Whitehall St.
Over Baker's Shoe Store
—Hours—
Daily 8-7 P. M.
Sundays 10 to 1.

Funeral Notices

JOHNSON—The friends and relatives of Mr. Ralph Johnson, Mr. J. M. Johnson, Miss Ruth Johnson, Mr. and Mrs. L. E. Peterson, Mr. and Mrs. H. L. Johnson, and Mr. J. M. Johnson Jr. are invited to attend the funeral of Mr. Ralph Johnson Tuesday, April 6, 1941, at 11 o'clock at the Hiawassee, Ga., Baptist church, Rev. A. B. Green officiating. Interment, Osborn cemetery, Hiawassee, Ga. The gentlemen selected to serve as pallbearers will please meet at the church. H. M. Patterson & Son.

PERRY, Mr. Leon H.—age 38, of Winder, Ga., passed away Monday morning at a private sanitarium. He is survived by his wife; two brothers, Mr. Ernest Perry, of Bethlehem, Ga.; and Mr. W. R. Perry, of Atlanta. Funeral services will be held this (Tuesday) afternoon at 4 o'clock from the Winder Christian church. Rev. G. H. McLain will officiate. Interment, Rose Hill cemetery. The body will lie in state at the church from 3 o'clock. F. Q. Sammon Funeral Home, Winder, Ga.

LEVISON, Mrs. Arnold—Friends of Mrs. Arnold Levison, Miss Bertha Levison, Mr. and Mrs. Henry Isaacs, Mr. and Mrs. David J. Meyerhardt, Mr. Alfred Levison, Mrs. Minna Loewenstein, Mr. and Mrs. Sig Samuels, Mr. and Mrs. Isadore Samuels, Mr. and Mrs. Leo Samuels, Mr. and Mrs. Arthur Samuels, Mr. and Mrs. Sol Samuels are invited to attend the funeral of Mrs. Arnold Levison this (Tuesday) morning at 11 o'clock from the chapel of Sam Greenberg & Co., Dr. David Marx officiating. Interment, Crown Hill cemetery. The following gentlemen will please act as pallbearers and please meet at the chapel at 10:50 a. m.: Mr. Harry Cohen, Mr. Arthur Wasser, Mr. Robert Catlin, Mr. Henry Solomonson, Mr. Emil Rothschild, Mr. Henry Simmons, Mr. Ed Lonsberg, Mr. David Marx Jr.

EDISON, Mr. R. O.—The friends and relatives of Mr. R. O. Edison, Mr. and Mrs. J. G. Lewis and family, of Kennesaw; Mr. and Mrs. John Edison, of Clearwater, Fla.; Dr. and Mrs. Hugh Ford, of Tarpon Springs, Fla.; Mr. and Mrs. R. S. Edison, of Atlanta; Mr. and Mrs. A. A. Edison, of Etowah, Tenn.; Mr. and Mrs. E. M. Skelton and family, of Marietta; Mr. and Mrs. A. Benson, of Marietta; Mrs. Irma Gatlin and family, of Augusta; Mrs. Zenora Stimitz, of Indianapolis, Ind.; Mrs. J. W. Edison, of Atlanta, are invited to attend the funeral of Mr. R. O. Edison, Tuesday, May 6, at 11 o'clock from Kennesaw Baptist church, Rev. Robert Smith officiating. Pallbearers will meet at the residence of J. G. Lewis at 10:30 o'clock. Interment in Kennesaw City cemetery. J. F. Collins' Son, Acworth, in charge.

HIGHTOWER, Mr. J. B. (Barney)—The friends and relatives of Mr. and Mrs. J. B. (Barney) Hightower, Mr. and Mrs. Harry N. Smith, Miss Ethel Hightower, Mr. Harry Smith Jr., Mr. and Mrs. C. C. Hightower, Mr. and Mrs. W. O. Hightower, Mr. and Mrs. Gus Hightower, Mr. and Mrs. John B. Hightower, Mr. and Mrs. S. I. Mayfield and Mrs. W. C. Foster are invited to attend the funeral of Mr. J. B. (Barney) Hightower Wednesday afternoon, May 7, 1941, at 2 o'clock from Inman Park Methodist church. Rev. Luther Bridges will officiate. Interment, East View cemetery. The following gentlemen will serve as pallbearers and please meet at the church at 1:45 o'clock: Chief A. J. Holcombe, Chief Neil Ellis, Mr. J. L. Morrow, Mr. R. L. Mosley, Mr. S. C. Tuck and Mr. M. R. Dodd. Members of the Atlanta Police Department will serve as honorary escort. The body will lie in state at the church from 12 until 2 p. m. Friends of Grady hospital are especially invited to attend. Henry M. Blanchard Funeral Home.

Acknowledgment Cards
Engraved Promptly—Samples Sent
P. STEVENS ENGRAVING CO.
WAlnut 6870 110 Peachtree St.

AWTRY & LOWNDES
FUNERAL DIRECTORS
NOW 3 QUICK AMBULANCES.

Veteran Grady Police Officer Is Dead Here

James Barney Hightower Succumbs in Hospital at Age of 59.

Patrolman James Barney Hightower, 59, yesterday had made his final rounds at Grady hospital.

The veteran policeman died at the hospital where for many years he had helped preserve law and order.

He was a familiar sight patrolling the corridors and was known by the hospital staff as "Uncle Barney." Young nurses and internes found him a handy person to have around whenever an unruly patient was brought to the emergency clinic for treatment. In most cases his quiet voice shamed them into submissiveness.

He had been on the force for 25 years. A lifelong resident of Atlanta, he lived at 781 Edgewood avenue, N. E.

Besides his wife, he is survived by two daughters, Mrs. Harry N. Smith and Miss Ethel Hightower; four brothers, C. C., W. O., Gus and John B. Hightower; two sisters, Mrs. S. I. Mayfield and Mrs. W. C. Foster; one grandchild, Harry Smith Jr.

Funeral services will be conducted at 2 o'clock tomorrow afternoon at Inman Park Methodist church. The Rev. Luther Bridges will officiate. Burial will be in East View cemetery.

Pallbearers will be Assistant Chief A. J. Holcombe, Assistant G. Neal Ellis and Patrolmen J. L. Morrow, R. L. Mosley, R. M. Dodd and S. C. Tuck.

Lodge Notices

Spring Reunion of the Co-Ordinate Bodies of the Ancient and Accepted Scottish Rite of Free Masonry continues today at the Masonic Temple. Degrees from Ninth through Fifteenth, beginning at 2:15 p. m. Class reports promptly at 12:30 p. m. All qualified brethren urged to attend. Visiting brethren welcome.
E. P. KING, General Secretary.

The regular communication of Morningside Lodge No. 295, F. & A. M., will be held this (Tuesday) evening, May 6, in its temple, at 1582½ Piedmont road, N. E., beginning at 8 o'clock. The Entered Apprentice Degree will be conferred by Brother O. T. Hennessee Jr., J. W. All members are urged to attend. Visiting brethren are cordially invited. By order of
HOWARD H. HAMRICK, W. M.
EARL V. TIDWELL, Secy.

The regular communication of East Point Lodge No. 288, F. & A. M., will be held in its lodge room in East Point, Ga., this (Tuesday) evening, May 6, 1941, at 7:30 o'clock. All qualified brethren fraternally and cordially invited to attend. By order of
J. A. NORDAN, W. M.
J. H. CHRISTIAN, Sec.

The regular communication of Kirkwood Lodge No. 548, F. & A. M., will be held on (this) Tuesday evening at 8 o'clock in Kirkwood Masonic hall. Business and social meeting. All members of Kirkwood Lodge are urged to be present and we cordially invite all qualified Masons to meet with us. By order of
E. BURT PETERS, W. M.
H. E. SISSON, Sec.

The regular communication of Georgia Lodge No. 96, F. & A. M., will be held in the Masonic Temple, Peachtree and Cain streets, this (Tuesday) evening, May 6, 1941, at 7:30 o'clock. Business and social meeting. All duly qualified brethren cordially invited to meet with us. By order of
E. J. GOLDSTEIN, W. M.
C. R. GAINES, Sec.

The regular communication of Battle Hill Lodge No. 523 will be held in the lodge room, Gordon street and Lucile avenue, this (Tuesday) evening, May 6, at 6:30 p. m. by dispensation. The Master's degree will be conferred in full from and the last section by the Fellowcraft Club. All Masons are cordially invited to meet with us. By order of
PAUL BYNUM, W. M.
NELSON CRIST, Sec.

ACME LIFE ASSURANCE SOCIETY

The regular monthly meeting of Atlanta, Georgia, Lodge No. 1 will be held Wednesday night, the 7th, at 8 o'clock P. M., at 704-5 Volunteer Bldg.
J. R. COTHRAN, Secretary.

Funeral Notices

BARNETT, Mrs. Mary S.—Funeral services for Mrs. Mary S. Barnett will be held this (Tuesday) afternoon at 2:30 at Mount Vernon Methodist church. Rev. George N. McLarty and Rev. C. M. Rogers will officiate. Interment, Crest Lawn cemetery. Henry M. Blanchard Funeral Home.

BARRETT, Mr. Clent Thurman—Friends and relatives of Mr. Clent Thurman Barrett; parents, Mr. and Mrs. Roy Glenn Barrett and brothers, Roy Glenn Barrett and Robert Thomas Barrett; sister, Lillie Mae Barrett, of Oakwood, Ga., Route 1, are invited to attend the funeral of Mr. Clent Thurman Barrett today, May 6, at 11 o'clock a. m. (E. S. T.) at the Oakwood Methodist church. Rev. Gentry, assisted by Rev. Smith, will officiate. Interment in the Alta Vista cemetery, Gainesville, Ga. Hubert Vickers, Gainesville, Ga.

Officers Study Deserter Case At McPherson

Reason for Youth's Posing as Police Here Puzzles Officials.

Private Samuel B. Martin, who fooled Atlanta police for three weeks by posing as a "military policeman," remained in solitary in the guardhouse at Fort McPherson yesterday while officers pondered his alleged confession—a recital of as bizarre a tale as veteran Army men ever heard.

"Nobody seems able to figure out just why Martin did what he did," said Captain J. M. Emigh, post adjutant. "A number of persons have talked to him and he appears a normal youth in every way.

"Usually, when a soldier deserts, as Martin did, according to his confession, he gets as far away from the Army and the uniform as he can. But Martin operated in reverse on this score."

Will Face Trial.

Captain Emigh said Martin will face trial before a military courtmartial on at least two charges, desertion and impersonating a noncommissioned officer, although his case is still being investigated.

Captain Emigh declared Martin confessed he left Fort Oglethorpe March 12 "AWOL" because he "wanted to avoid kitchen police duty."

The alleged confession stated that Martin bought a military police arm band and sergeant chevrons in stores here shortly after his arrival in Atlanta. These he wore at police headquarters when he introduced himself as a "military policeman."

Contacted McLean.

Martin, according to his confession, first contacted Lieutenant Reggie McLean, with whom he rode in a patrol car. He told McLean he had been sent here from Fort Oglethorpe by Fourth Corps Area headquarters to "organize military police in Atlanta."

Not only McLean, but dozens of other Atlanta policemen took Martin and his arm band and chevrons at face value, for, according to his confession, he rode in patrol cars for almost three weeks and was active in making arrests.

One of these arrests, the confession disclosed, was a deserter from Camp Croft, S. C. Martin later released this man, who is now being sought by both military and civil authorities. Martin was also instrumental in releasing several other prisoners from the city jail, his confession disclosed.

Mrs. Levison, 71, Ex-Atlantan, Dies

Mrs. Arnold Levison, formerly of Atlanta, died yesterday in Selma, Ala., at the age of 71 years.

She resided for many years in Atlanta, where she was active in affairs of the Temple and the Atlanta Sisterhood.

Surviving are a son, Alfred Levison; three daughters, Mrs. Henry E. Isaacs, of Selma, Mrs. David J. Meyerhardt and Miss Bertha Levison, of Columbus; five brothers, Sig, Arthur, Isadore and Leo Samuels, all of Atlanta, and Sol Samuels, of Orlando; several sisters, including Mrs. Minna Loewenstein, of New York.

Funeral services will be conducted at 11 o'clock this morning at the chapel of Sam R. Greenberg by Rabbi David Marx. Burial will be in Crown Hill cemetery.

Mortuary

L. W. LATHAM.

L. W. Latham, 34, of 283 Josephine street, N. E., died yesterday at his home. He is survived by his wife; two daughters, Misses Thelma and Mary Ann Latham; his mother, Mrs. Lillian Latham; a brother, Sam Latham, and three sisters, Mrs. E. H. DeBardeleben and Mrs. George S. Barker, of Smyrna, and Mrs. S. P. Bankston. Funeral services will be conducted by the Rev. A. J. Aycock at 2 o'clock this afternoon at the chapel of Awtry & Lowndes. Burial will be in West View cemetery.

MRS. NANNIE BEARD.

Mrs. Nannie Beard, 70, died Saturday at the residence, 248 Rawson street. There are no survivors. Funeral services will be conducted at 10 o'clock this afternoon at the graveside in Hill Crest cemetery. The Rev. Billy Long will officiate.

MRS. MARY S. BARNETT.

Mrs. Mary S. Barnett, 82, died Sunday afternoon at the residence on Marietta road. Surviving are five sons, R. E., A. M., J. P., W. N. and F. L. Barnett; one daughter, Mrs. V. C. Pyron; a sister, Mrs. Mattie Giles; a brother, John Lawson, nine grandchildren and two great-grandchildren. Funeral services will be conducted at 2:30 o'clock this afternoon at Mount Vernon Methodist church. The Rev. George N. McLarty and the Rev. C. M. Rogers will officiate. Burial will be in Crest Lawn cemetery.

ROBERT M. WOOD.

Robert M. Wood, 69, of 81 Fulton street, died yesterday at the residence. He is survived by a son, Roy DeWitt Wood, of Stone Mountain, and a daughter, Mrs. Blanche Sheppard. Funeral services will be conducted by J. Austin Dillon Company.

PAUL McKINLEY McCLURE.

Paul McKinley McClure, 45, of Marietta, died yesterday at Veterans' hospital. The body will be taken to Marietta by Brandon-Bond-Condon for funeral services and interment.

LEGAL NOTICES

Treasury Department, Bureau of Internal Revenue, Alcohol Tax Unit, Office of District Supervisor, Atlanta, Georgia, April 29, 1941. Notice is hereby given that on April 17, 1941, one 1931 Ford Coach, Motor No. A-3920648, was seized in Lumpkin County, Georgia, for violation of Section 3321 (a), (b), Internal Revenue Code; any person claiming said automobile must file claim with the office of the Investigator in Charge, Alcohol Tax Unit, 508 Ten Forsyth Street Building, Atlanta, Georgia, on or before May 29, 1941, as provided by Section 3726 (a), (b), (c), (d), Internal Revenue Code. W. D. Hearington, District Supervisor.

Mrs. Riddle, Hugh Willet's Sister, Dies

Former Laura Willet Was 87; Had Lived Here 20 Years.

Mrs. Laura Willet Riddle, for 20 years a resident of Atlanta, died yesterday afternoon at a private hospital after an illness of several weeks. She was 87 years old.

She was born in Penfield, Ga., the eldest daughter of Professor and Mrs. Joseph E. Willet. She spent most of her early life in Macon, where her father taught at Mercer University, and was graduated from Wesleyan College.

After teaching school in Macon, Mrs. Riddle came to Atlanta. She married the late James Riddle. At the time of her death she was living with her brother, Hugh M. Willet, of 1337 Fairview road.

Mrs. Riddle was a member of the Second-Ponce de Leon Baptist church and active in its women's organizations.

She is survived by her brother, Hugh Willet; a sister, Mrs. Omar Holliday, of Los Angeles; two nephews and four nieces.

Funeral services will be conducted at 4 o'clock this afternoon at the graveside in Riverside cemetery, Macon, by Dr. J. E. Simmons. Burial will be under direction of H. M. Patterson & Sons.

Constitution Staff Photo—Marion Johnson.

MEDAL WINNER — Miss Evelyn Anglin, of 391 Central avenue, who has been awarded the American Legion medal for writing the best essay among Atlanta junior high school students on American citizenship. She attends Hoke Smith.

75 Lost Aboard Canadian Ship

OTTAWA, May 5.—(AP)—Naval Minister Macdonald announced late today 75 military personnel had been lost in the sinking of a ship.

He told the house of commons the next-of-kin of the men lost had been informed and also next-of-kin of those who were saved.

The minister apologized for making the announcement in such a "terse form" but said that was the wish of the British admiralty.

No official casualty or survivor list has been issued yet on the sinking.

The Canadian Press office in Ottawa said it is believed Macdonald's announcement concerned the ship on which Sam Robertson, 35-year-old superintendent of the Canadian Press London bureau, was returning to England from a vacation in Canada.

He was officially reported yesterday as missing as a result of enemy action during a sea voyage.

William Pitts Sr. Dies in Pittsburgh

William E. Pitts Sr., of Montgomery, Ala., father of Walter Pitts Jr., of Atlanta, died suddenly yesterday in Pittsburgh, Pa.

He was one of Montgomery's most prominent citizens, and was active in business, civic and social affairs of the city. Other survivors include John Pitts, of Anniston, Ala., and Charles Pitts, of Memphis, Tenn., sons; Mrs. John S. Owens and Mrs. Anzie Barber, of Montgomery, and Mrs. W. H. Barnes, of Prattville, Ala., daughters.

Funeral services will be held in Montgomery.

Ralph Johnson, Contractor, Dies

Ralph Johnson, 40, of 886 Arlington place, N. E., a contractor, died yesterday at a local hospital.

At one time he was a deputy United States marshal in Atlanta. He was the son of J. M. Johnson, Gainesville attorney, and the late Mrs. Hettie Bunch Johnson.

Also surviving are two sisters, Miss Ruth Johnson and Mrs. L. E. Peterson, and two brothers, J. M. Jr. and H. L. Johnson.

Funeral services will be conducted at 11 o'clock this morning at Hiawassee.

Georgia Legislators Visit Florida Governor

TALLAHASSEE, Fla., May 5.—(AP)—A delegation of Georgia officials called on Governor Holland and later visited the senate and house today.

In the delegation were Randall Evans Jr., of Thomson, speaker of the Georgia house; Senators T. R. Burnside, of Thomson; J. H. Clark, of Ringgold, and Homer Edenfield, of Kingsland, and J. Colton Weeks, Ringgold banker.

Burnside said they were heading for a fishing trip near Panacea, Fla., on the Gulf coast.

Winder Rites For L. H. Perry Set for Today

Constitution Agent Dies in Athens Hospital After Week's Illness.

Special to THE CONSTITUTION.

WINDER, Ga., May 5.—Funeral services will be held tomorrow afternoon at 4 o'clock for Leon Harold Perry, prominent resident of Barrow county, who died early today in an Athens hospital after a week's illness.

Services will be held in the First Christian church, with the Rev. George H. McLain, pastor, officiating. Assisting will be the Rev. E. H. Collins, the Rev. W. H. Clark, the Rev. W. B. McDonald and the Rev. W. C. Foster, of Lanett, Ala., former pastor of the Winder church. Interment will be in Rose Hill cemetery here.

Mr. Perry, a lifelong resident of this section, was a farmer and had been the agent in Winder and Barrow county for The Atlanta Constitution for the past year.

A member of a family long identified with the development of the city and county, Mr. Perry took an active part in religious and civic affairs and was always generous in his contributions of time and effort for the betterment of the community. He was a member of the board of deacons of the First Christian church.

He is survived by his wife, the former Miss Louree Treadwell, of Statham; two brothers, Ernest Perry, of Bethlehem, member of Barrow county board of commissioners, and W. R. Perry, of Atlanta; two sisters, Mrs. Sam Bowers, of Bethlehem, and Mrs. Sudell Pharr, of Atlanta. He was a son of the late Mr. and Mrs. Arch Perry, his father having been an extensive land owner and farmer of the county.

RAIN NEEDED.

MILLEDGEVILLE, Ga., May 5. Unless the drouth is broken in the next few days many Baldwin county farmers will have to replant cotton and other crops, County Agent E. H. Jackson said today.

Now Many Wear
FALSE TEETH
With More Comfort

FASTEETH, a pleasant alkaline (non-acid) powder, holds false teeth more firmly. To eat and talk in more comfort, just sprinkle a little FASTEETH on your plates. No gummy, gooey, pasty taste or feeling. Checks "plate odor" (denture breath). Get FASTEETH at any drug store.—(adv.)

SCHOOL AWARDS.

LAGRANGE, Ga., May 5.—The annual intra-mural literary contest in LaGrange High school was terminated Friday with the award of the Rowe cup to the high sophomore class, which massed a total of 18 points, with the high seniors coming in close with 17 points.

Give'm Comfort
NOW!
GENUINE white pig perforated . . . Leather heel trimmed in tan.... $8.50
Dr. Parker's HEALTH SHOES 216 PEACHTREE

PROTECTION WHEN YOU INHALE

(And all smokers do—some of the time)

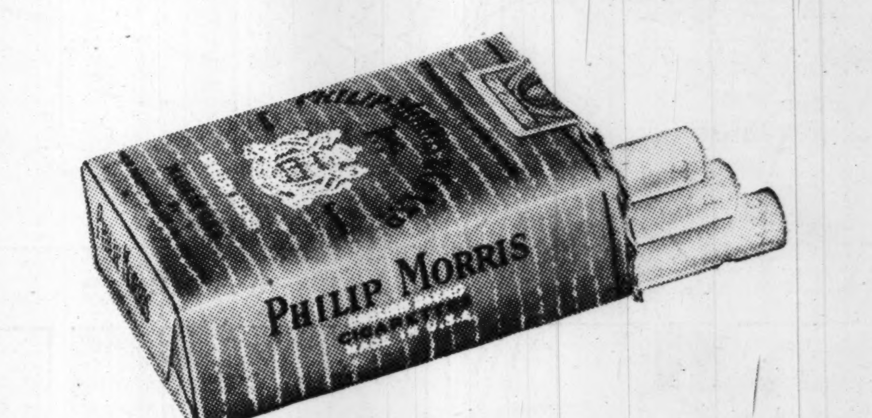

PLUS finer pleasure all the time!

What happens when you inhale? It's easy to see — there's increased chance of irritation . . . in the nose and throat. So it pays to know the facts about your cigarette.

Here's what eminent doctors found out about the five leading cigarettes:

ON COMPARING — THE IRRITANT QUALITY IN THE SMOKE OF THE FOUR OTHER LEADING BRANDS WAS FOUND TO AVERAGE MORE THAN THREE TIMES THAT OF THE STRIKINGLY CONTRASTED PHILIP MORRIS . . . AND THE IRRITATION LASTS MORE THAN FIVE TIMES AS LONG!

Many smokers don't even know it—but all smokers inhale some of the time. That's why you need Philip Morris' superiority for the nose and throat—recognized by eminent medical authorities!

Today they cost no more than ordinary popular-priced brands! (In Georgia)

CALL FOR PHILIP MORRIS!

America's Finest Cigarette!

(COLORED)

DANIEL, Mrs. Ella—passed away. Funeral announcements later. Hanley Co.

JONES, Mrs. Anna B.—passed recently. Funeral announcements later. Hanley Co.

MATTHEWS, Miss Catherine—passed May 5. Funeral to be announced later. Hanley Co.

FLORENCE, Mr. Henry—of near Marietta, Ga. Friends and relatives are invited to attend the funeral today at 3 p. m. from Sardis Baptist church. Interment, churchyard. Hanley Co., Marietta.

TURNER, Mr. Myron W. Jr.—The friends and relatives of Mr. and Mrs. Myron W. Turner Sr. are invited to attend the funeral of Mr. Myron W. Turner Jr. today at 2:30 p. m. from Big Bethel A. M. E. church, Rev. D. T. Babcock officiating, assisted by others. Interment, Lincoln cemetery. Murdaugh Bros.

JACKSON, Mrs. Mary—The friends and relatives of Rev. and Mrs. T. W. Jackson and family, of 179 Ross street, College Park, are invited to attend the funeral of Mrs. Mary Jackson Wednesday, May 7, at 2 o'clock at West Mitchell Street C. M. E. church, Rev. A. F. Bailey, assisted by Rev. Shaw, officiating. Interment, College Park. Sellers Bros.

(COLORED)

ARTHUR, Mr. Sam—passed recently. Funeral announcements later. Hanley Co.

BROOKS, Little Ruth Virginia—of Marietta, Ga., passed suddenly. Funeral announcements later. Hanley Co., Marietta.

BYARS, Mr. Frank—of Locust Grove, passed May 5. Funeral later. Lemon-Tomlinson Funeral Home, McDonough, Ga.

SMITH, Mrs. Ethel Lee—of 149 Moore street. Friends are invited to attend her funeral today at 2 p. m. from our chapel. Interment, Lincoln cemetery. Hanley Co.

JACKSON, Mr. Ed—The friends and relatives of Mrs. Octavia Jackson, Miss Bessie Jackson, Mr. and Mrs. Ernest Jackson and family, of Chicago, Ill.; Mr. Robert Jackson, of New York, N. Y.; Mr. and Mrs. Albert Jackson, Mr. and Mrs. Albert Mitchell and family, Mr. and Mrs. Julius Mitchell and family, Mrs. Mary Robinson and family, Mr. and Mrs. D. M. James and family, and Mrs. Carrie Baldwin are invited to attend the funeral of Mr. Ed Jackson tomorrow (Wednesday) at 2 p. m., from the residence, 588 Tyler street, N. W., Rev. John Gilbert officiating. Interment, South View. Cox Bros.

(COLORED)

BARNES, Mr. Hodge—of 1077 Ashby Grove, S. W., died at a local hospital May 4. Funeral announced later. Sellers Bros.

YOUNG, Mr. Tobe—of 716 Betsy avenue, S. W., died at a local hospital May 5. Funeral announced later. Sellers Bros.

RAY, Mr. Ike—The funeral will be held today (Tuesday) at 2:30 o'clock at Shiloh Baptist church near Carrollton, Ga., Rev. Lockett officiating. Interment, churchyard. Sellers Bros., of Carrollton, Crogman Mullins in charge.

DIXON, Mrs. Ida—aunt of Mr. R. W. Branham. Friends and relatives are invited to attend her funeral Wednesday at 1 p. m. from our chapel, Rev. C. L. Daughtry officiating. Interment, South View. Pollard Funeral Home.

DARDEN, Mr. J. B.—of 152 Maple street, N. W. The friends and relatives of Mr. and Mrs. J. B. Darden and family are invited to attend the funeral of Mr. J. B. Darden today (Tuesday) at 2:30 o'clock at Mt. Sinai Baptist church, Barnesville, Ga., Rev. G. W. Jordan, assisted by others, officiating. Interment, Jenkins cemetery. The remains will be sent this morning at 7:45 C. S. T. via Central of Georgia Railway. Sellers Bros.

QUICK ACTION
is important when you want to borrow money
YOU'LL GET IT FROM US
Loans up to Several Hundred Dollars
COMMUNITY Loan & Investment CORPORATION
82½ BROAD ST., N. W.
Second Floor Telephone Walnut 5293
PALMER BLDG., ROOM 210
41 MARIETTA STREET — Corner Forsyth
Telephone Walnut 9332
CONNALLY BLDG., ROOM 207
98 ALABAMA STREET
Telephone Main 1300
Community Investment Certificates Pay 3% Per Annum